43.8
Ar3
Ap1

ESTABLISHED 1919

The Dairy Goat Journal

November, '49

XUM

We are happy to consign one bull and a heifer to the

1949 International **"Show Window" Sale,** *December 1st, Chicago, Illinois*

Eileenmere 1151st

An outstanding summer yearling show son of EILEENMERE 500th, the 1946 International Grand Champion and sire of the 1946 International Grand Champion Female. The dam of EILEENMERE 1151st, Miss Miniver of Red Gate, was the Reserve Grand Champion Female at the 1943 Eastern Regional Show and Sale. This bull should make a great herd bull.

Blackcap Lady T. 24th

Here we offer an exceptionally good daughter of EILEENMERE 585th and out of a Blackcap daughter of Prizemere 364th, whose dam was an International Grand Champion Female. BLACKCAP LADY T. 24th sells well along in calf to EILEENMERE 500th. You can't go wrong on this heifer for she'll make a great cow.

Thanks and Best Wishes to Mr. John H. Small III

Bandoliermere 42d, a son of Eva's Bandolier Lad and from a Blackcap Missie dam was consigned to the National Sale at Dallas, Texas. He was purchased at $6,200.00, top price of the sale by Mr. Small, owner of Rolling Ridge Farms, Laytonsville, Maryland. We know of no better strain of producers than the Blackcap Missies and we are sure that Bandoliermere 42d will prove a great sire for Mr. Small.

Be Sure to Stop at Our Stalls and See

Our Great Show Herd at the 1949 International

J. Garrett Tolan Farms Pleasant Plains, Illinois

KINLOCH FARM

Announcement

Regarding Management Change at Kinloch

At the time of the Ellerslie Dispersion I was happy to announce that B. A. Rucker, Jr. was coming to Kinloch as manager. Since that time a number of considerations have brought me to the decision personally to take over active management of Kinloch. As a matter of fact, both "B.A." and I early recognized this to be a logical step and the arrangements for the change have been made in a mutually frank and helpful manner.

"B.A." has a number of very attractive offers under consideration and will have his own announcement to make in the near future. Naturally we hope to keep him with us in Virginia. You know our slogan is "The Tops are in Virginia" and we think "B.A." belongs in that category.

A few details of our program at Kinloch may be of interest to our fellow breeders:

Kinloch comprises 5055 acres of which 1500 acres are in pasture or crops with most of the remainder in woodland. A lumbering and clearing program adds about a hundred acres of new land each year.

We have over 3 miles of frontage on route 17 and almost a mile on the Rappahannock. Our acreage includes an interesting variety of fields in the valley and on higher ground as well as pleasant wooded hills with a fine stand of oak and hardwood.

Our herd includes over 200 cows of exceptionally high and uniform quality. Our bull battery, we are confident, is second to none. You will hear more about it in subsequent issues of the Journal. It is headed by Eileenmere 1029 whose two crops of calves have stamped him as a really great breeding bull.

In addition to our breeding, farming and land clearing activities we have a construction crew which builds tenant houses, barns and sheds as well as fences, and at present is helping with the building of our own modern type dwelling which will replace the Kinloch mansion lost by fire two years ago.

Each of our four main activities has a competent man in charge. By spending certain days at the farm each week and through generous use of the telephone from Washington I will manage to keep in touch with what goes on. I will thoroughly enjoy supervising things at Kinloch and it will give me special satisfaction to work more closely with our fine herd of cattle.

Our first annual sale is scheduled for the day following the Virginia Sale at Warrenton next fall. We hope that as many as possible of our fellow breeders will be on hand to get acquainted with what we are doing at Kinloch. Of course in the meantime visitors are always welcome.

LEE D. BUTLER

• • •

Mr. and Mrs. Lee D. Butler, *Owners*

28 miles south of Fredericksburg on Route 17

PRICE BROWN, Herdsman

SUPPLY, VIRGINIA

Saturday, *November 26th*

PLEASE REMEMBER THIS IS A DISPERSION WITH A BREEDING GUARANTEE . . . . . .

Lakewood's Dispersion Sale

At the Farm, 10:00 a. m. Mukwonago, Wisconsin

—*It's Your "Opportunity of a Lifetime"*—

Great Herd Bulls Offered

Great Herd Bulls in every sense of the word—individually rated most acceptable and sired by bulls of unquestionable value. Their dams represent the very best in breed type and breed character, as well as being known producers of the very best calves. More than that, these bulls are sires—you can judge from their calves their worth to you as a breeder and to the breed as a breed improver.

Many Cows with Calves

You will have ample opportunity to buy Cows with Calves at Lakewood's dispersion and this is universally recognized as the way to get into the cattle business. These are Superior Cows with Superior Calves and some cows rebred to Superior Sires.

Bred-in-Prepotency

The pure bred business is dependent upon PREPOTENCY to establish Type and Quality, to further Breed Improvement to keep ahead in the business of furnishing superior beef bulls for the commercial breeder. The herd bulls used at Lakewood from the time the herd was started have merited by their type, their blood and their Get the universal respect they have enjoyed. That they are PREPOTENT and that this PREPOTENCY is BRED-IN is not questioned.

Uniformity of Modern Type

Even to the novice Lakewood's cow herd exhibits a sameness, a uniformity that has been most carefully established by purchase, and by selection of replacement heifers. This uniformity is most desirable when and only when the type is up-to-date and when that type has been bred into a herd. You will find BRED-IN-UNIFORMITY at Lakewood.

Proven Producers from Popular Families

In many cases, the foundation female is still in the herd and still producing. You can see daughters, and granddaughters descending from one great foundation female and each exhibiting the excellent characteristics of the original cow as improved by the use of superior herd sires. You can improve with this kind.

Get of Great Bulls

Great bulls build a breed and great bulls are the result of mating a great bull to an equally great cow. Few bulls, if any, that ever amount to much, were out of inferior cows. The Lakewood herd doesn't include a cow by an inferior bull or an unknown bull. Progress is made easier and more rapid by starting right and you'll agree that Lakewood both started right and then carried on by a most rigorous and constant program of culling to keep the cow herd in a state of continued improvement. Study the catalog and find out just how many great bulls are the sires of our great herd of cows.

A Known Herd

The Lakewood herd is known because of the many purchases made in establishing and improving it, because of the record made by the calves developed and sold in the prominent National Sales, and because of the strong program of advertising that Lakewood has carried to keep its highly respected position in the minds of the breeders. When you buy from Lakewood, you know that you will own a great animal with a well known, highly respected name.

Please Note

For Catalogs, Transportation, Hotel Reservations, Please write:
L. L. O'BRYAN, 4220 Belmont Avenue, Chicago 41, Illinois

See Pages 30, 31 in this issue for more information.

Join us in a "Get-to-gether" in Parlor 18 at the Palmer House at 7:00 P. M. Friday, November 25th. Let us know that evening if you want a ride to the sale in our chartered free bus transportation.

Raona Farms

HOME of the BREED BUILDERS
on ROUTE M-47
WILLIAMSTON — MICHIGAN

We are indeed pleased to offer a bull and a heifer

at the

International "Show Window" *Sale*

Thursday, December 1st, 1949, Chicago, Illinois

• • •

Raona's Bardolier 60th 1105033

Sire: RAONA'S BARDOLIER 2d 681777	Black Bardolier 480883	Bandolier of Anoka 462299	Blackbird Bandolier of Page
			Barbara McHenry of Anoka
		Black Bardella 460791	Bardell Martin 2d 423834
			Blackbird Quality Lot 429029
	Juara Erica 33d 594895	Elluna's Revolution 2d 435717	Glencarnock Revolution 10th
			Elluna Erica 414337
		Juara Erica 8th 490186	Elba's Revolution 11th 441115
			Juara Erica 416231
Dam: EPPIE JUANERRA 650038	Epponian of Rosemere 11th 508827	Prizemere 32d 369132	Prizemere 9th 292566
			Pride of Rosemere 37th 310372
		Epponia C. B. 333884	Capper Boy 168260
			Epponia of Morlich 323476
	Early Juanerra 555176	Earl Marshall 7th 381784	Earl Marshall 183780
			Edella 2d 155533
		Juanerra Erica 7th 424140	Earl Ember 389650
			Juanerra Erica 4th 390884

A May 4th, 1948, son of RAONA'S BARDOLIER 2d, our great Senior Herd Sire. In fact, this Bull is a full brother to RAONA'S BARDOLIER 3d, the El-Jon sire, whose GET averaged close to $3,000.00. We think this Bull has every right to become a top Sire.

Elba 4th of Raona 1088585

Sire: RAONA'S BARDOLIER 2d 681777	Black Bardolier 480883	Bandolier of Anoka 462299	Blackbird Bandolier of Page
			Barbara McHenry of Anoka
		Black Bardella 460791	Bardell Martin 2d 423834
			Blackbird Quality Lot 429029
	Juara Erica 33d 594895	Elluna's Revolution 2d 435717	Glencarnock Revolution 10th
			Elluna Erica 414337
		Juara Erica 8th 490186	Elba's Revolution 11th 441115
			Juara Erica 416231
Dam: MISS ELBINE 100th 747015	Elburgess 20th 596366	Burgess 29th 472613	Burgess 23d 444503
			Miss Burgess 58th 444512
		Elbina 40th 497437	Elbon of Page 392955
			Elba of Glencarnock 316677
	Elbina 9th 479807	Elbon of Page 392955	Black Balzac of Page 316412
			Eline E. 10th of Page 289905
		Elba of Glencarnock 316677	Viceroy of Edzell 316645
			Eva of Glencarnock 3d 316646

Calved January 5th, 1948—we regard this Glencarnock Elba daughter of RAONA'S BARDOLIER 2d as one of the Top Foundation Females we have ever produced. She will SELL BRED to R. L. S. PRINCE ERIC 24th, our 1949 Michigan State Fair Grand Champion Bull, who is one of our two sons of the $40,000.00 PRINCE ERIC of SUNBEAM.

Visitors are always welcome at Raona Farms

RALPH and ONA B. WADLEY, owners
930 Roxburg Road
EAST LANSING, MICHIGAN

RAY SMITH, manager
R. F. D.
WILLIAMSTON, MICHIGAN

WILDWOOD FARMS

Our Bardolier *Bull*

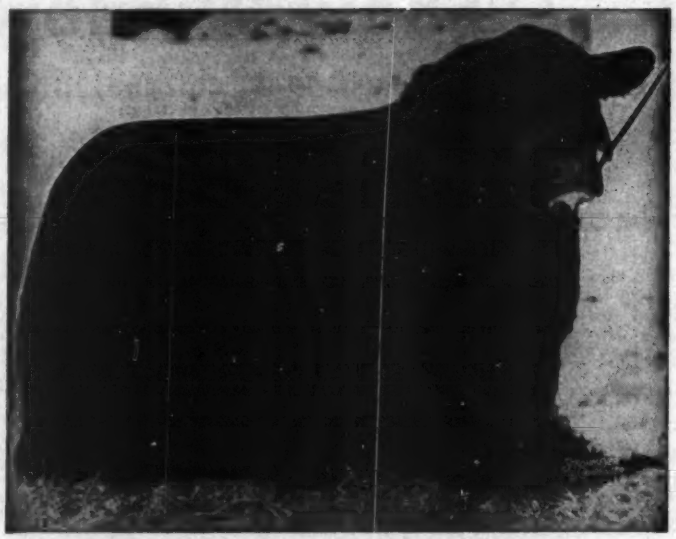

Barbarian Grenadier G. R.

BLACK BARDOLIER, the foundation sire of the now famous "BARDOLIERS" was bred by us and was sired by BANDOLIER of ANOKA, the 1931 International Junior Champion who was the chief herd sire at WILDWOOD up until the time of his death. BLACK BARDELLA, the dam of BLACK BARDOLIER was also bred by us. Is it any wonder that we take pride in the "Phenomenal" Bardoliers? BARBARIAN GRENADIER G. R. is a remarkably good representative of the "Bardoliers" and his GET at WILDWOOD continues to add prestige to the Bardolier strain.

You're Always Welcome

We enjoy having visitors at WILDWOOD. Our cattle are here and we are happy to show them to you. Come and see the herd that produced the "BARDOLIER", that became the foundation sire of the "PHENOMENAL BARDOLIERS".

W. E. SCRIPPS, Owner SIDNEY SMITH, Manager

Lake Orion - Michigan

Who is Going to Develop the "Diamond Cross"?

The "BARDOLIERS" do cross well with other line bred cattle. With the "SUNBEAMS" it's the "GOLDEN CROSS"; with the "EILEENMERES" it's the "PLATINUM CROSS" and there may be others. It is an established fact, however, that the "BARDOLIERS" are dominant, prepotent and a "PERFECT NICHE" with all lines of breeding.

• • •

Herds using Sons of Black Bardolier *are many and include:*

BRAYS ISLAND	Yemassee, South Carolina
FAIR LEA FARMS	Detroit, Michigan
GLEN AIRY FARM	Versailles, Kentucky
C. M. JENSEN & SON	Flanigan, Illinois
RUFFLANDS FARMS	Red Hook, New York
PROWSE FARMS	North Branch, Michigan
WIL-SON-CO FARMS	Plymouth, Michigan
BELLANDS FARMS	McCredie, Missouri
DIXIE STOCK FARMS	Lancaster, Kentucky
HAGLER FARMS	Bloomingburg, Ohio
RAONA FARMS	Williamston, Michigan
WHITE GATES FARMS	Flanders, New Jersey
WILDWOOD FARMS	Lake Orion, Michigan
WITHAM FARMS	Romeo, Michigan

• • •

Grandsons of Black Bardolier *are producing equally as well as the Sons*

• • •

Look at the 1949 Show Record

Grand Champion Bull at the National Western at Denver and Junior Champion at the All American Futurity was shown by El-Jon Farms, Rose Hill, Iowa. Supreme Champion at the 1948 Futurity and Grand Champion Female at the 1949 Futurity was shown by Witham Farms, Romeo, Michigan. Junior Champion Female, a "Platinum Cross" Heifer was Paulinemere 5th, at the 1949 Futurity, and the same cross produced the Grand Champion and the Reserve Grand Champion Females at Illinois, Missouri, Ohio and Indiana and were shown by J. Garrett Tolan Farms, Pleasant Plains, Illinois. Barbarette, Top selling Female of the year at $8,100.00, was sold in the Tolan Sale to Rex Rainey, of Marshfield, Missouri. The second Top Female of the year, an Erianna, selling in the A Bar A sale to Elysian Farms, Haymarket, Virginia, like the above top were descendants of BLACK BARDOLIER. Also all of the show cattle mentioned above were descendants of BLACK BARDOLIER, the foundation sire of the "BARDOLIERS".

• • •

Sons of Black Bardolier *in Service at Grand River are:*

Black Bardolier G. R. 910064 *and* King Bardolier G. R. 2d 794615

J. J. HENDREN, Owner — VISITORS WELCOME — ALEX LYONS, Manager

Fowlerville, Michigan — **Webberville, Michigan**

"The Home of the Phenomenal Bardoliers"

Announcing

The Establishment of Two New Herds

With foundation Stock from

WEST WOODLAWN FARMS

Our Thanks and Best Wishes to these New Breeders

Mr. Jack Vershure, Jefferson, Wisconsin

Mr. Herbert M. Jacobs, Sterling, Illinois

We also are Mighty Proud

That Mr. and Mrs. Milton Westcott, of Virginia, stopped by our place recently, had a look at their heifer, EVERGREEN 6th of WEST WOODLAWN, whom they purchased as the Top Female at the 1949 Futurity Sale, and that they saw several other young cattle they particularly liked. They liked them well enough to buy three more calves for their show herd. So again we say thanks and best wishes to:

Mr. and Mrs. Milton R. Westcott, Elysian Farms, Haymarket, Va.

Also a Few Calves

We are also happy to announce that we have sold a few calves to go into the deep south. Our Thanks and Best wishes to their buyer:

Mr. A. R. Zetrouer, Micanopy, Florida

We usually have breeding stock for sale. That includes BRED and OPEN HEIFERS as well as a good selection of HERD BULL prospects. You need never buy anything from us to be welcome at our farms.

Telephone us at Malta 2728

Tim and Ferne Pierce

WEST WOODLAWN FARMS

Creston, Illinois

DICK MAUER,
Herdsman

CHESTER DAMON,
Herdsman

Need A New Herd Bull?

We now have on offer 3 Outstanding Young Prospects which, we think, are most attractive

Great Oaks

Blackmar 8th
910587

One of the best sons of "BETHEL BLACK MAR Jr." which we have retained as a permanent herd sire at GREAT OAKS. His first crop of Calves were very pleasing and several of them will be in our show herd next year. He was very successfully shown as a Senior Calf in 1946 and we would refer you to the February issue of the ABERDEEN-ANGUS JOURNAL for a detailed account of his Show Record. One of the Bulls tabulated below, "GREAT OAKS BANDOMAR 2d" is a full brother.

Two Sons of Bethel Black Mar Jr., *out of Granddaughters of* Blackbird Bandolier of Page

Great Oaks Bandomar 2d 1133500
Calved May 25, 1948.

Sire: BETHEL BLACK MAR Jr. 554172	Bethel Black Mar 523862	Briarcliff Mariner 463320
		Blackbird Glencarnock 15th 408815
	Bethel Mignonne 2d 506470	Boxer of Briarcliff 459293
		Briarcliff Mignonne 3d 401225
Dam: BLACKBIRD of PROSPECT 2d 910446	Bandolier of Anoka 10th 585879	Blackbird Bandolier of Page
		Barbara of Rosemere 47th 382828
	Blackbird McGregor 14th 605025	Burgess Bandolier of Anoka
		Blackbird Progress of Anoka

A full brother to "GREAT OAKS BLACKMAR 8th", pictured above. An outstanding individual from our Show Herd. He stood Fourth in a strong class of 18 Summer Yearlings at the last Michigan State Fair. Very strong headed, thick and heavy quartered. His Dam has been recognized as one of the best headed Females in the breed—her picture appearing in the August issue (1944) of the ABERDEEN-ANGUS JOURNAL.

Great Oaks Ericmar 11th 1133489
Calved May 12, 1948.

Sire: VICTOR BARDOLIER G. R. 847489	Black Bardolier 480883	Bandolier of Anoka 462299
		Black Bardella 460791
	Ruth 4th of Maple Grove 556066	Beau Burgess 473976
		Ruth 3d of Maple Grove 492739
Dam: EVADER'S PRIDE of CESOR 851310	Evesback Evader 534359	Black Bardolier 480883
		Eva Bandolier 473968
	Pure Pride of Tianna 498821	Elbor 11th of Page 462804
		Pure Pride 2d of Page 429092

One of the most masculine "Bully" Bulls we have ever bred. Anyone who would like to increase the scale and ruggedness of their female herd should be interested in this Bull. He is very heavy boned with tremendous depth of body—the kind of a Bull the boys out west like to buy.

An Intensely Bred Bardolier Bull

Cesor Bardolier 9th 1076732
Calved May 6, 1948.

Sire: BETHEL BLACK MAR Jr. 554172	Bethel Black Mar 523862	Briarcliff Mariner 463320
		Blackbird Glencarnock 15th 408815
	Bethel Mignonne 2d 506470	Boxer of Briarcliff 459293
		Briarcliff Mignonne 3d 401225
Dam: ERICA ELSIE J. 5th 704469	Bandolier of Anoka 5th 481194	Blackbird Bandolier of Page
		Barbara Rose of Anoka 481188
	Erica of Forrest Hill 452633	Revolution 91st 423971
		Elsie Dee 312721

To those of you who like lots of BLACK BARDOLIER blood in your herd sires please note the pedigree of this calf. He is sired by a son and his dam is sired by a son of BLACK BARDOLIER himself. This is just about as close as you can be to the old Bull today. This Bull is very typey, extremely low set, good headed, thick and heavy quartered.

Great Oaks Stock Farms

HOWARD L. McGREGOR, Owner
ROBERT W. WILLIAMS, Manager

Rochester, Michigan

Herdsmen { JOHN SHERIDAN, CHARLES DULZO

LUTHER K. RICE
SCOTCH SHORTHORN CATTLE
PARIS KENTUCKY

October 15, 1949

Brown-Forman Distillers Corp.
Louisville, Kentucky

Attn: Mr. Evarts Speed, Jr.

Dear Mr. Speed:

I thought you'd like to know that we are still feeding B-F SuperSol to our cattle.

In the Kentucky Sale at Bowling Green we won three firsts and one Grand Championship. We also had the second highest selling bull as well as the top selling animal in the sale.

From the time these calves were old enough to eat, their daily ration included Brown-Forman SuperSol. It seems to give them a good appetite and certainly adds the bloom to their coats. They were never off their feed during the entire feeding period.

Very truly yours,

Luther K. Rice

Luther K. Rice

It certainly adds *Bloom*

Yes, you hear it wherever leading livestock breeders gather. *"SuperSol certainly adds bloom to the coats of our prize animals."*

Men like Luther K. Rice, one of the outstanding breeders in Kentucky, repeatedly tell us they wouldn't be without SuperSol.

Our FREE BOOKLET will tell you what SUPERSOL will do for your livestock — at a cost of only 2½c per head per day!

Write

FEED DIVISION
BROWN-FORMAN
DISTILLERS CORPORATION
at
LOUISVILLE IN KENTUCKY

(Available in pellet or granular form.)

PROVIDES

true VITAMIN A
VITAMIN D
B-GROUP VITAMINS
RIBOFLAVIN, THIAMIN
NIACIN, CHOLINE, PYRIDOXINE, PANTOTHENIC ACID, p-AMINOBENZOIC ACID
BIOTIN, FOLIC ACID
FATS and PROTEINS
CALCIUM, PHOSPHOROUS
and ESSENTIAL TRACE MINERALS

plus VITAL PRODUCTIVE FACTORS

Warner Grove Farms . .

"Buckeye Blacks are Better"

A Breeding Herd of **Select** *Blood Lines and Individuality*

Breeding **Improved,** *Modern Type Breeding Stock*

Our Senior Herd Sire

General Black C. S. 625344

Grandson of BLACKBIRD BANDOLIER of PAGE

Sired Grand Champion Females of the Annual Ohio Breeders' Shows of 1947, '48 and '49. Each an INDIVIDUAL of merit.

An example of his GET is pictured below: A breedy Heifer; good head; good bone and legs on four corners; short coupled and thick from end to end; good back and fleshing qualities supreme.

Calved June 4, 1947. (Photo taken Aug. 12, 1949).

Elaine W. G. 10th 1041460

An Eisa Trojan Erica strain from the Grand Imported Cow, Elaine 3d of Maisemore. . .
Will calve in February to the service of our Junior Herd Sire

Eileenmere 1500th 1047508

A Blackcap Missie Son of EILEENMERE 500th and a full brother to Blackcap Tolan 150th, both 1946 International Grand Champions. His calves are the right kind; BANDOLIER and EILEENMERE cross continues to produce calves worthy of their ancestry who made and continue to make a record for the breed.

GET of both the above sires will be shown at the International.

Warner Grove Farms

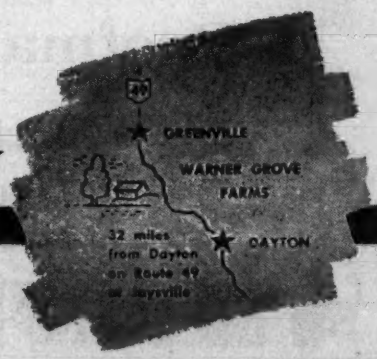

GREENVILLE • OHIO

BREEDERS OF PUREBRED LIVESTOCK • REGISTERED ABERDEEN-ANGUS BEEF CATTLE

DAN T. WARNER, Owner — L. MONROE PYLES, Manager

Table of Contents for November, 1949

A Pioneer in Dixie 46
Aberdeen-Angus Bulletin 52-D
Another Grand Champion Steer 112
Bandolier Review Sale 80
Bang's Some Newer Factors 35
Black Again at Red Top 36
Bonniecroft's Grand Champion Female 64-F
Boys Town 40
Burson & Cook Sale 74
Cattleman's Holiday Sale 69
Central Illinois Sale 103
Chicago Market Report 52-B
Coming Sales 102
Delegates and Alternates to Annual Meet 64-B
East Central Missouri 112
Editorial 52
Foreign News 84
Greenmere Farms Calf Sale 106
Harrison County Sale 88
Jefferson Farms Grand Champion Bull 64-D
Leslie Oliver Production Sale 98
Macon-DeWitt Sale 76
Marion County Sale 71
Minnesota Sale 91
Miss Patricia Moster Shows Second Champion 82
New Champions Crowned at Royal 48
North Dakota Annual Fall Show and Sale 38
Northeastern Ohio Show-Sale 108
Perth Judge to be Tolan 52
South Central Illinois Sale 96
Southeastern Indiana Sale 72
Tolan's Herd Takes National Purples 44
Twenty-Five Years Ago 85
V. C. Swigart's Tenth Sale 110
W. J. Hanson Dispersion 93
Washington Flashes 52-C

Index to Advertisers—105

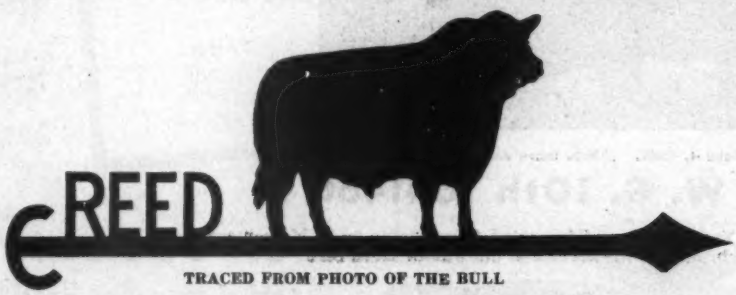

TRACED FROM PHOTO OF THE BULL

Beefmakers

Are Profitable to their Owners

Beefmaker Cattle

are a

Blend of the Outstanding Blood Lines of the Aberdeen-Angus Breed

C. E. REED, 4114 E. Central Ave., WICHITA 6, KANSAS

Telephone No. 68313 Residence; No. 53868 Farm

1949

The Aberdeen-Angus Journal

WEBSTER CITY, IOWA

FRED HAHNE....Editor, Publisher, Business Manager
RICHARD H. HAHNE....Assistant Publisher
GAY QUAMMEN....Advertising Manager
COLIN KENNEDY....Managing Editor
JEAN BRANDRUP....Assistant Manager
FRED BAILEY....Washington Correspondent
HENRI FJETLAND....Art Director
JAY RICHTER....Washington Flashes
NEIL SKAU....Chicago Markets
OTTO V. BATTLES....Contributing Editor
Los Olivos, California

E. H. ANDERSON....Missouri and Southwest
Chillicothe, Missouri
W. M. BARTON....Buffalo 2, N. Y.
421 Chamber of Commerce Bldg.
JOHN H. CONNOR....West Coast
Modesto, California

Entered as Second-class matter October 25, 1919, at the Post Office at Webster City, Iowa, under act of March 3, 1897.

Subscription price to all points in United States $1.00 per year; Canada, $1.50 per year; all other foreign points $1.50 per year.

Copyright 1949
By The Aberdeen-Angus Journal

Our Cover

Dry grass and a hint of rough weather in the lowering clouds gives a fall motif to our November cover. The location is the plains country of central South Dakota, south of Highmore, in Hyde county. These are some of the heifers in the herd of Jennings Brothers, a newer commercial outfit on which we had a detailed report in the October JOURNAL.

H W Y

These three letters are more than a mere tattoo or a brand. On the ears of an Aberdeen-Angus they mean HIDEAWAY. But at best they are only a symbol, a sort of trademark. But a trademark has to stand for something — mean something — guarantee something to the buying public.

HWY guarantees to the breeder the highest integrity in breeding. It is the symbol of a herd which sends all its culls to the butcher. It guarantees that all animals, whether they be calves dropped on the farm or cows and bulls we had bought, which are not good enough to keep in the herd at Hideaway are not good enough to sell for breeding purposes.

HWY means honesty in dealings with its customers. It means a guarantee of satisfaction. It means a calf sold with HWY in its ears is never a first calf. We never sell before the second or third calf — until we have proven to our satisfaction that the animal is from a good producing cow and will do well, no matter where it goes, if given reasonable care.

HIDEAWAY has been breeding Angus from top blood lines for 10 years, and only in its ninth year did it offer animals to the public. That may seem a long time, but beef cattle breed slowly and you have to be patient for results. But, when cattle leave Hideaway and have HWY in their ears, we know they have been proven and are right.

That's the kind of training we got in The Mennen Company, where all new products spend an average of five to seven years in the laboratory and clinical stages, until they have proven they will deliver the performance for which they were created and will stand up in any and all conditions anywhere in the inhabited world. It is only in that manner The Mennen Company has become recognized as a pioneer and a leader in its field for nigh on seventy-five years. Customer good will and repeat sales are the backbone of any reputable firm. We couldn't throw that kind of heritage overboard when we entered the Angus field.

We repeat: HWY means Hideaway, and that stands for high ethics in its business dealings — honesty and integrity in its breeding — satisfaction to its customers — in short, a good place to go when you want good Aberdeen-Angus.

EVERY DAY IN EVERY WAY IT'S HIDEAWAY ALL THE WAY

Alton G. Taylor
Manager
Hideaway Farm

THE WILLMEN COMPANY
William G. Mennen
President
345 Central Ave., Newark 4, N. J.

C. R. McDade
Herdsman
T'Other Farm

NOW...

Ful-O-Pep Range Breeder Cubes

contain more protein... more minerals than ever before!

Amazing new formula promotes herd health big calf crops and milk flow!

YES... here's an opportunity to give your herd the benefits of *new developments* in cattle nutrition! Ful-O-Pep Range Breeder Cubes have been *stepped up* in protein and minerals! Sure can make a difference in herd health, *milk flow* and calf crop.

Look at this lineup of ingredients Ful-O-Pep's new formula gives you: a variety of proteins . . . a special fortification of iron, copper, cobalt, manganese... plus calcium and phosphorus... molasses... Delsterol and other feedstuffs cattle on the range need.

And ONLY Ful-O-Pep is fortified with Concentrated Spring Range*. Like green grass itself, this special Vitamin Boost supplies many nutrients needed for *cow condition*, ability to breed and *easy calving*. What's more, it stimulates the growth and multiplication of *bacteria in the rumen* —helping cattle to digest and make efficient use of range grasses and roughage.

So feed *improved* Ful-O-Pep Range Breeder Cubes with complete confidence. See or call your Ful-O-Pep District Representative or local dealer soon for more facts.

*REG. U. S. PAT. OFF.

Listen to
MAN ON THE FARM
Saturday at noon over your local Mutual Station!

It identifies your local Ful-O-Pep Dealer who sells quality Ful-O-Pep Feeds. Visit him soon. Ask for a free Ful-O-Pep Cattle Book!

Good cubes save feed!

Notice how Ful-O-Pep Cubes hold together... how little breaks away and sifts to the bottom of the sack. That's why Ful-O-Pep Cubes are good for feeding on the ground as well as in bunks. Try them this year!

BEEF BUILD OF THE FUTURE

Angustorra Bell Boy 18th

Our Junior Herd Sire

1949 Grand Champion, California State Fair

Foundation Stock Available

A. L. WAUGAMAN, *Owner* **WATSONVILLE, CALIFORNIA**

ANGUSTORRA RANCH

Kemmere Farms

Prophetstown——————————Illinois

We are indeed pleased over the record made by BANDOLIER 44th of WILTON in our herd and in that of Mr. Nobis, of Davenport. He proved a great sire and we are pleased to announce the recent sale of three of his great young sons.

Bandolier 44th of Wilton 688851

Sired by BLACKCAP BARRY and out of a Tolan Blackcap daughter of BANDOLIER of ANOKA 7th.

Bandolier 22d of Kemmere

To Mr. Ira C. Urick and Son, Prophetstown, Illinois. This Bull is out of our foundation Georgina cow, a proven producer of top cattle. Mr. Urick has one of the oldest herds in this section of Illinois.

Bandolier 24th of Kemmere

To Donald F. Smith and Son, Harmon, Illinois. This Bull is a three-quarter brother to BANDOLIER K. 16th, whom we sold to A. R. Althaus and Son, of LaMoille, Illinois, and will be used on the choice herd of cows owned by Donald F. Smith and Son.

Bandolier 34th of Kemmere

To R. S. Besse and Sons, Erie, Illinois, for use on a top cow herd, cows by some of the best Bulls in the land. This Bull is a full brother to BANDOLIER 4th of KEMMERE, a Bull whose record in the two year old class for Mr. and Mrs. B. A. Dye, of Wyanet, Illinois, is very satisfactory.

—

Lyman Kemmis & Sons

Kemmere Farms, Prophetstown, Ill.

Use a Home Place Eileenmere Bull

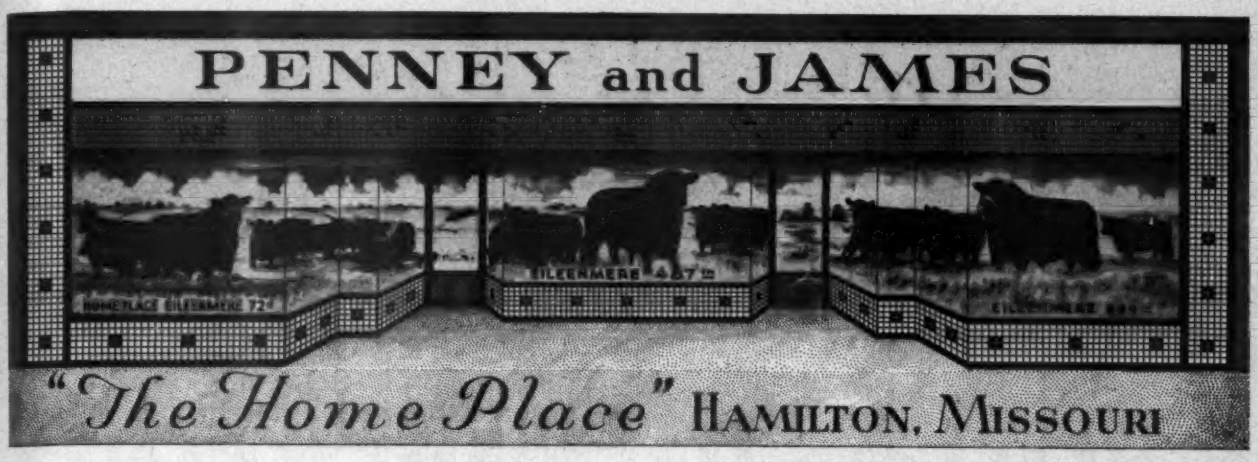

Our Annual Production Sale, Monday, March 6, 1950

Will Feature the Get and Service of "999th"
The Perfect Nick Bulls "487th" and "999th"

EILEENMERE 999th

The Sire of

The Junior Champion Bull 1949 Ohio State Fair

Sons and Daughters of "999th" will be a Special Attraction in our next PRODUCTION SALE . . . . .

Watch for Our Show Herd at the Major Shows

VISITORS WELCOME

PENNEY and JAMES, Owners
ORIN L. JAMES, Manager

Hamilton, Missouri

HARL JACKSON,
Herdsman

Announcement—

The Sun Valley Herd

Has been purchased at private treaty by Messrs. Allan A. Ryan and Leland L. Leachman, of Ankony Farms, Rhinebeck, New York. Included in the group were forty-six cows, bred and open heifers as well as the herd bulls, the $9,000.00 PRINCE SUNBEAM 152d, by Prince Sunbeam 29th; and RAONA'S BARDOLIER 36th, by Raona's Bardolier 2d.

By selling the herd as a unit, we believe that we have better served the interests of the late Harry Siple, who established and took great pride in the herd.

MRS. HARRY SIPLE
Sun Valley Farm
Cassopolis, Michigan

At the
"Show Window" Sale

We are consigning

One Son — One Daughter

of

Bardolier of Anoka

He is:

Mahrapo Bardolier 1180725

Calved September 20, 1948.

Sire: BARDOLIER of ANOKA 1030520	Blackbird Bardolier G. R. 741801	Queen's Grenadier G. R. 625624	Black Bardolier 480883
			Queen of Grand River 2d 540787
		Black Bardella 2d 499760	Bandolier of Anoka 462299
			Black Bardella 460791
	Blackcap Grenada G. R. 20th 741805	Black Bardolier 480883	Bandolier of Anoka 462299
			Black Bardella 460791
		Blackcap Grenada G. R. 588001	Black Bardolier 480883
			Blackcap Harrison 81st 1933 468559
Dam: BLACKCAP TOLAN 179th 953302	★Eileenmere 500th 699155	★Eileenmere 85th 470007	★Eileenmere 32d 428072
			★Enchantrene 364519
		★Edwina 7th G. M. 534304	Maid's Belmore 489378
			Edwina 5th G. M. 504963
	Blackcap Tolan 40th 478930	★Eileenmere 32d 428072	★Eileenmere 15th 398457
			Blackbird Girl 7th 363545
		Blackcap Tolan 19th 428070	★Eileenmere 15th 398457
			Blackcap Tolan 12th 402989

Here's the "Platinum Cross" in a young bull that will add credit to both the Bardoliers and the Eileenmeres. If you like Black Bardolier blood—you can get it here.

She is:

Mahrapo Erica Energy 1180724

Calved September 17, 1948.

Sire: BARDOLIER of ANOKA 1030520	Blackbird Bardolier G. R. 741801	Queen's Grenadier G. R. 625624	Black Bardolier 480883
			Queen of Grand River 2d 540787
		Black Bardella 2d 499760	Bandolier of Anoka 462299
			Black Bardella 460791
	Blackcap Grenada G. R. 20th 741805	Black Bardolier 480883	Bandolier of Anoka 462299
			Black Bardella 460791
		Blackcap Grenada G. R. 588001	Black Bardolier 480883
			Blackcap Harrison 81st 1933 468559
Dam: ERICA ENERGY 230th 940249	★Eileenmere 500th 699155	★Eileenmere 85th 470007	★Eileenmere 32d 428072
			★Enchantrene 364519
		★Edwina 7th G. M. 534304	Maid's Belmore 489378
			Edwina 5th G. M. 504963
	Erica Energy 138th 503138	★Eileenmere 32d 428072	★Eileenmere 15th 398457
			Blackbird Girl 7th 363545
		Erica Energy 55th 403207	★Earl Marshall 183780
			Entangle of Brentwood 247446

We couldn't offer a more interesting pedigree—and we feel certain the individual will meet with your approval. Selling open.

Mahrapo Farms

Mahwah, New Jersey

STEPHEN BIRCH, Jr., Owner

KENNY ARTZ, Herdsman

"The Blacks will Tread where once were Reds"

OUR FUTURE HOME NEAR COON RAPIDS, IOWA

Mr. and Mrs. Harold E. Eiler, of Eil'tonier Angus wish to announce that Mr. and Mrs. Charles W. Thomas, of Coon Rapids, Iowa, have purchased a one-half interest in their herd of Aberdeen-Angus cattle. Mr. and Mrs. Thomas are business partners in the firm of Garst and Thomas Pioneer Hybrid Seed Corn Company, who have the world's largest seed corn processing plant at Coon Rapids, Iowa.

Senior Herd Sire will be **Wintonier 4th,** *1941 International Grand Champion Bull*

Who goes with his owner, Harold Eiler and will be in heavy service in the herd.

Junior Herd Sires

Wintonier of Den-Mor

A son of WINTONIER 4th, out of a full sister to GLENCARNOCK ERIC of CREMONA, 1940 International Grand Champion Bull.

Mole's Hill Wineric 40th

A son of WINTONIER 4th and out of a daughter of the old "Eric".

Come and see the Herd after March 1st, 1950, at Coon Rapids, Iowa

HAROLD EILER, Manager

MR. and MRS. HAROLD EILER ——— Owners ——— MR. and MRS. CHARLES W. THOMAS

Coon Rapids Iowa

Our Consignment to the

International "Show Window" *Sale*

Thursday, December 1st, 1949, Chicago, Illinois

4 Daughters of Barcap of Wildwood

BARCAP of WILDWOOD is a three-quarter brother to EVA'S BANDOLIER LAD, the J. Garrett Tolan Bull that has done such a great job in that great herd.

All Heifers have been Calfhood Vaccinated

Blackcap Bar M. K. 1082377

Calved February 21, 1948.

Sire: BARCAP of WILDWOOD 893754	Barbarian Grenadier G. R. 661306	Black Bardolier 480883	Bandolier of Anoka 462299
			Black Bardella 460791
		Barbara 15th of Hill Crest 531910	Proud Marshall of Hill Crest
			Barbara 7th of Hill Crest 496959
	Blackcap Mist 2d 517824	Bandolier of Anoka 462299	Blackbird Bandolier of Page
			Barbara McHenry of Anoka
		Blackcap Mist 473972	Bandsman Quality 443233
			Blackcap Quality Belle 2d 443224
Dam: BLACKCAPDALE M. K. 4th 803646	Woodlawn Blackcap 3d 643914	Eileenmere 97th 476960	Blackcap Eileenmere 3d 456462
			Eileen of Rosemere 22d 452227
		Intensive Blackcap P. 503767	Erica's Earl 2d 443906
			Blackcap Intensive M. 11th 428270
	Blackcap S. G. 3d 655032	Envious Earl 500439	Envious Marshall 3d 438496
			Elba of Rose Hill 424246
		Blackcapdale 14th 457192	Eno Elba 403693
			Blackcapdale 5th 423351

A McHenry Blackcap, tracing to Blackcap of Leaside 9th on the dam's side. SELLS BRED since September 24th, 1949, to LAKEWOOD PRINCE BLACKCAP 785190, a son of PRINCE SUNBEAM 19th.

Blackbird M. K. 6th 1107310

Calved March 27, 1948.

Sire: BARCAP of WILDWOOD 893754	Barbarian Grenadier G. R. 661306	Black Bardolier 480883	Bandolier of Anoka 462299
			Black Bardella 460791
		Barbara 15th of Hill Crest 531910	Proud Marshall of Hill Crest
			Barbara 7th of Hill Crest 496959
	Blackcap Mist 2d 517824	Bandolier of Anoka 462299	Blackbird Bandolier of Page
			Barbara McHenry of Anoka
		Blackcap Mist 473972	Bandsman Quality 443233
			Blackcap Quality Belle 2d 443224
Dam: BLACKBIRD of PINEHURST 62d 820316	Eva's Eldor 627162	Lothar's Elroy 2d 566909	Environ Elba's Lad 483557
			Brookside Elba 8th 489337
		Eva Elba 12th 521226	Earl Elba 10th 502728
			Eborea 69th 476234
	Blackbird of Pinehurst 41st 556094	Erica Bandolier of Brookdale 500719	Blackbird Bandolier of Brookdale
			Erica of Brookdale 6th 462377
		Blackbird of Pinehurst 27th 492748	Blackcap Bandolier 2d 363329
			Blackbird of S. 2d 394482

A Fourth Branch Blackbird with BANDOLIER breeding at its best. She SELLS BRED September 14th, 1949, to LAKEWOOD PRINCE BLACKCAP 785190.

Pride M. K. 1107312

Calved May 31, 1948.

Sire: BARCAP of WILDWOOD 893754	Barbarian Grenadier G. R. 661306	Black Bardolier 480883	Bandolier of Anoka 462299
			Black Bardella 460791
		Barbara 15th of Hill Crest 531910	Proud Marshall of Hill Crest
			Barbara 7th of Hill Crest 496959
	Blackcap Mist 2d 517824	Bandolier of Anoka 462299	Blackbird Bandolier of Page
			Barbara McHenry of Anoka
		Blackcap Mist 473972	Bandsman Quality 443233
			Blackcap Quality Belle 2d 443224
Dam: GLEN URQUHART PRIDEMERE 827170	Eileenmere 501st 699156	Eileenmere 85th 470007	Eileenmere 32d 428072
			Enchantrene 364519
		Estelle M. 2d 519127	Elvanier 494398
			Estelle E. 6th 438586
	Pridemere T. 41st 699017	Eileenmere 85th 470007	Eileenmere 32d 428072
			Enchantrene 364519
		Pridemere J. 14th 523011	Eileenmere 32d 428072
			Pride of Rosemere 95th 391055

Here is a Mulben Pride that SELLS OPEN.

Elba M. K. 14th 1107314

Calved July 5, 1948.

Sire: BARCAP of WILDWOOD 893754	Barbarian Grenadier G. R. 661306	Black Bardolier 480883	Bandolier of Anoka 462299
			Black Bardella 460791
		Barbara 15th of Hill Crest 531910	Proud Marshall of Hill Crest
			Barbara 7th of Hill Crest 496959
	Blackcap Mist 2d 517824	Bandolier of Anoka 462299	Blackbird Bandolier of Page
			Barbara McHenry of Anoka
		Blackcap Mist 473972	Bandsman Quality 443233
			Blackcap Quality Belle 2d 443224
Dam: ELBA PRINCESS of LAKEWOOD 785720	Prince Sunbeam 19th 599702	Black Prince of Sunbeam 504521	Black Peer of St. Albans 456385
			Pride 17th of Sunbeam 407797
		Erica Marlene 8th 398328	Erwin Marshall 351889
			Erica Entella 8th 378684
	Elba 20th of Sunbeam 638050	Revolution of Sunbeam 468380	Revolution 100th 429423
			Elga Marshall 9th 446274
		Maplewood Elba 3d 401499	Eileenmere 11th 380207
			Elbana of Glencarnock 3d 373685

An ELBA ERICA that SELLS OPEN. This is the family that produced the GRAND CHAMPION STEER at the 1949 Wisconsin State Fair.

CALL AT OUR STALLS FOR CLOSE INSPECTION

Mathias Kassnel

Elkhorn R. R. 3 **Wisconsin**

Young Bulls by **Raona's Bardolier 25th** *For Sale*

Are You Looking for

A Sound Investment ?

We know of no investment more sound than that of purchasing Aberdeen-Angus cattle. We go further and state that top breeding cattle are more sound as an investment than ordinary breeding cattle. So, when you do invest in Aberdeen-Angus buy your females from a top breeder, see that they're sired by a top bull, that they're from the best type female and that they're from proven tribes—good families. They'll earn a far larger dividend and give you more pleasure. Be doubly sure that the bull you buy to head the herd is well bred as well as a top individual and that he is a known bull bred by a well known and recognized breeder.

Raona's Bardolier 25th 866026

A top breeding son of RAONA'S BARDOLIER 2d, by BLACK BARDOLIER. The dam is a K. Pride daughter of BANDOLIER of ANOKA. Bred like he is, RAONA'S BARDOLIER 25th sires the kind of calves you would expect. Come and see them any time.

Bulls Available

We have enjoyed an excellent demand for heifers and bulls, too—but we were a little long on bull calves and still have a number of them for sale. There are several sired by RAONA'S BARDOLIER 25th. Our many satisfied Bull customers are our best advertising.

Bulls by

Imported Warden of Garvault

If you want smoothness and excellent fleshing qualities bred into your herd —we can get the job done for you with a son of Imported WARDEN of GARVAULT—and we'll not sacrifice the other qualities that you want in a bull either—for these bulls are out of some of our very best breeding cows. Write us or come and see them.

We cordially invite your inspection at Glencarnock

Glencarnock Stock Farms

"Constructively Bred for Breed Improvement"

JAMES W. McGREGOR, owner ADA, MINNESOTA

"The Herd That Is Being Heard From"

REGISTERED ANGUS CATTLE

Springwood Farms

First

We have recently purchased J. W. McGregor's interest in the famous and well known Glencarnock Herd located near Brandon, Manitoba, Canada, and will continue to maintain this fine herd of one hundred cows at their present location. In the future we will refer to this herd as "Springwood's Canadian Aberdeen-Angus Herd." Mr. McGregor will retain the name "Glencarnock" for his own stock farm at Ada, Minnesota.

Second

Our first sale will be announced in the very near future.

Third *and Very Important*

Our first two calves by PRINCE BARDOLIER 34th, (The top selling bull calf in the Bates Dissolution Sale a year ago—$7900.00) arrived in September and October at Springwood Farms and, well, we are just as happy as can be. Ask the people who have seen these first two youngsters.

Fourth

We have added a Gammer, a Karama and two Lucys to our Springwood Herd. We will continue to make it "The Herd That Is Being Heard From". Further announcements in the December Issue. We will be glad to have you visit our farms at any time.

L. C. ALESHIRE, *Owner*

Springfield P. O. Box 416 **Ohio**

A Preview of

Wilton's Annual Sale

March 20th, 1950 - - - - Davenport, Iowa

Among other great sires, we will feature the **Get of**

Bandolier 123d of Wilton

Sired by BANDOLIER 44th of WILTON, whose GET averaged well over $3,000.00 in our last sale, and out of BLACKCAP BESSIE 23d of PAGE, 1939 International Grand Champion Female. A full brother to "123d", BANDOLIER 223d of WILTON sold at auction in our last sale for $16,000.00 to BRAYS ISLAND PLANTATION. Be sure to see the GET of this great young Bull—they are right.

• • •

Selling Will be

15 Great Herd Bulls

3 Wilton Blackcap Bessies -- 1 Fannie Bess
1 Blueblood Lady -- 3 Ballindalloch Jilts
3 McHenry Barbaras
Many other Show Prospects and Foundation Females

Write for Catalogs and Hotel Reservations

Wilton Farms R.F.D. 2 **Davenport, Iowa**

DICK NOBIS OTTO G. NOBIS G. J. NORTON

Springhaven Farms

Are Consigning **one bull** *and* **two heifers** *to the*

International "Show Window" Sale

Thursday, December 1st, 1949, Union Stock Yards, Chicago, Illinois

All three are by our great $20,000.00 son of PRINCE SUNBEAM 29th.

Prince Sunbeam 156th 846841

One of the great breeding sons of the "Million dollar" sire, PRINCE SUNBEAM 29th. This Bull has sired great calves and there are many more to come by him.

Prince Eric of S. H. F. 1136560

An Ettar Erica

Calved June 12, 1948, and out of ETTAR 48th of F. B., by EVEREST of MODENA. The Bull is right out of our show herd and has consistently placed near the top in the summer yearling class. He has the right to be a great sire, and is ready for immediate service.

Blackcap of Springhaven 6th 1097464

A Blackcap

Calved May 11, 1948, a choice Blackcap Heifer from a Greenview bred grandam. She will make a very good breeding Cow and her pedigree is excellent. SELLS OPEN.

Gammer of Springhaven 1097449

A Gammer

Calved January 8, 1948, and out of GAMMER GENEVA of GREENVIEW, $6,300.00 top selling Heifer in a Mercer County sale. Besides being a GAMMER, she is an outstandingly good Heifer. SELLS OPEN.

VISITORS ARE ALWAYS WELCOME AT SPRINGHAVEN

DR. and MRS. C. W. YECK, Owners

AL SUND, Herdsman

SAM STOUT, Manager
Tel.: 39622, R.F.D. 5

EVANSVILLE, INDIANA

Cold Saturday

Have *You* read the wonderful record made by sons and grandsons of Ravenswood Pride Eric in the Dutchess County Sale, for Rally Farms?

Ravenswood Pride Eric 634551

We are Proud to offer one son and one granddaughter of this great bull in the

International "SHOW WINDOW" Sale, in Chicago, December 1st

The Bull -- Pride Eric's Perfection 1036791, July 22, 1947

Sire: RAVENSWOOD PRIDE ERIC 634551	Ames Plantation Pride's Eric 522683	Ames Plantation Elmour 467082	Ames Plantation Pal
			Ames Plantation Elsa
		Ames Plantation Phavorite 393869	Ames Plantation Pep
			Ames Plantation Priboria
	Canterbury Miss Burgess 5th 506035	Kanimura 2d of Briarcliff 463306	Eventuation of Page
			Krishna of Page
		Briarcliff Miss Burgess 28th 457712	Revelerica
			Miss Burgess McGregor 6th
Dam: PERELLA of Le BARON 701913	Enfileen's Bandolier 2d 510436	Blackbird Bandolier of Page 414212	Glencarnock Revolution 6th
			Blackbird Harrison 6th
		Enfileen of Northlane 2d 471882	Prizemere 12th
			Enfileen
	Perella of Doonholm 591323	Koko of Dunira 488271	Erman of Dunira
			Kobe
		Perola of Doonholm 591276	Prince Benson of Ballindalloch
			Protection

Coming direct from our Show Herd, PRIDE ERIC'S PERFECTION is very thick, smooth and stylish, extra fancy over the loin and tail head. His full sister was Grand Champion at the Maryland Show and Sale and sold for $4,000.00 ENFILEEN'S BANDOLIER 2d won the GET of Sire Class at the 1941 International Live Stock Show.

The Heifer -- Witchcraft C. S. 3d 1099951, May 6, 1948

Sire: ELGON PRIDE ERIC 887830	Ravenswood Pride Eric 634551	Ames Plantation Pride's Eric 522683	Ames Plantation Elmour
			Ames Plantation Phavorite
		Canterbury Miss Burgess 5th 506035	Kanimura 2d of Briarcliff
			Briarcliff Miss Burgess 28th
	Elmaretta of Lonjac 601746	General 2d of Lonjac 531855	General 6th of Page
			Blackcap Bessie 19th of Page
		Elmaretta Sunbeam 4th 555629	Barbarian 2d of Sunbeam
			Elmaretta Sunbeam
Dam: WINSOME of WILMAE 120th 965229	Master Ballindalloch 560676	Master Page 484244	Evascus of Page
			Miss Naomi
		Edwina of Ballindalloch 7th 497890	Evascus of Page
			Edwina of Ballindalloch 2d
	Winsome of Wilmae 20th 767119	Andelot Black Joe 508738	Glencarnock Buxton
			Black Jacena
		Winsome of Wilmae 2d 737926	Master Ballindalloch
			Winsome of Muskogee 31st

WITCHCRAFT C. S. 3d is a true Witch of Endor—her sire, a most excellent son of the $25,000.00 RAVENSWOOD PRIDE ERIC, is of the same tribe as the renowned ELGON SUNBEAM, regarded by many as the ideal type of Aberdeen-Angus Bull. The dam's sire was a great breeding Bull for Oklahoma A. & M. College. CALFHOOD VACCINATED—SELLS OPEN.

MR. & MRS. H. H. HACKNEY, Owners **Finksburg** Carroll County **Maryland** **PETER McIVER, Herdsman**

Tomorrow's Type Today

Dixie Stock Farms

LEXINGTON ROAD

Lancaster, Kentucky

Tomorrow's Bulls—Today

There can be no change in the TYPE of BULLS except toward THICKNESS, COMPACTNESS, SHORT LEGS, GOOD HEADS, MASCULINITY, STYLE, BREED CHARACTER, and PREPOTENCY. DIXIE STOCK FARMS' BULLS have these qualifications. We have available now SONS OF THE BULLS whose pedigrees appear below. Come see them.

Evader's Quality Bardolier 4th 1032343

- Sire: EVESBACK EVADER 534359
  - Black Bardolier 480883
    - Bandolier of Anoka 462299
      - Blackbird Bandolier of Page 414212
      - Barbara McHenry of Anoka 462298
    - Black Bardella 460791
      - Bardell Martin 2d 423834
      - Blackbird Quality Lot 429029
  - Eva Bandolier 472968
    - Bandolier of Anoka 462299
      - Blackbird Bandolier of Page 414212
      - Barbara McHenry of Anoka 462298
    - Euretta of Quality 429026
      - Quality Marshall 369886
      - Euretta of Wildwood 387897
- Dam: KEY of FAITH 545131
  - Black Bardolier 480883
    - Bandolier of Anoka 462299
      - Blackbird Bandolier of Page 414212
      - Barbara McHenry of Anoka 462298
    - Black Bardella 460791
      - Bardell Martin 2d 423834
      - Blackbird Quality Lot 429029
  - Key of Quality 408992
    - Quality Marshall 369886
      - Earl Marshall 183780
      - Queen McHenry 58th 168864
    - Keepsake of Wildwood 378023
      - Eirreboll of Bleaton 341413
      - Karama of Gwenmawr 3d 271453

Bandolier 19th of Brandy Rock 672060

- Sire: BANDOLIER of ANOKA 6th 525109
  - Blackbird Bandolier of Page 414212
    - Glencarnock Revolution 6th 384963
      - Blackcap Revolution 287269
      - Eveline of Page 314319
    - Blackbird Harrison 6th 387977
      - Blackcap Bandolier 2d 363329
      - Blackbird Bolorese 328564
  - Barbara of Rosemere 47th 382828
    - Idolmere 4th 251508
      - Oakville Quiet Lad 109220
      - Home View Lady Idessa 2d 86247
    - Metz Miss Barbara 160123
      - Keylex 118313
      - Barbara Woodson 129611
- Dam: ERICA EPIC 6th 483373
  - Quality Marshall 3d 389378
    - Earl Marshall 183780
      - Protine 138372
      - Erica McHenry 12th 104123
    - Queen McHenry 58th 168864
      - Quality Prince 117284
      - Queen McHenry 53d 104148
  - Erica Energy 78th 407219
    - Earl Marshall 183780
      - Protine 138372
      - Erica McHenry 12th 104123
    - Eterinda 186882
      - Erston 135728
      - Etrina 62272

Victor Bardolier G. R. 847489

- SIRE: BLACK BARDOLIER 480883
  - Bandolier of Anoka 462299
    - Blackbird Bandolier of Page 414212
      - Glencarnock Revolution 6th 384963
      - Blackbird Harrison 6th 387977
    - Barbara McHenry of Anoka 462298
      - Queenmere 32d 386849
      - Barbara McHenry 52d 389482
  - Black Bardella 460791
    - Bardell Martin 2d 423834
      - Bardell 319160
      - Blackcap McHenry 404th 389493
    - Blackbird Quality Lot 429029
      - Quality Marshall 369886
      - Blackbird Lot 4th 338033
- Dam: RUTH 4th of MAPLE GROVE 558066
  - Beau Burgess 473976
    - Bandolier of Anoka 462299
      - Blackbird Bandolier of Page 414212
      - Barbara McHenry of Anoka 462298
    - Miss Burgess S. 2d 436774
      - Edgar Protest 408991
      - Miss Burgess 6th 375809
  - Ruth 3d of Maple Grove 492739
    - Prince Quality Lad 2d 436766
      - Quality Marshall 369886
      - Pride of Glencarnock 3d 271449
    - Irene 2d of Hall Orchards 458234
      - Blackcap Playman of Sunbeam 436403
      - Irene of Hall Orchards 413353

Dixie Stock Farms

A. T. and J. I. SANDERS

Lexington Road **Lancaster, Kentucky**

We are Consigning to the 1949

International "Show Window" *Sale*

International Sale Pavilion

Thursday, December 1st, Chicago, Illinois

Eileenmere 2631st

A Great Show Heifer!

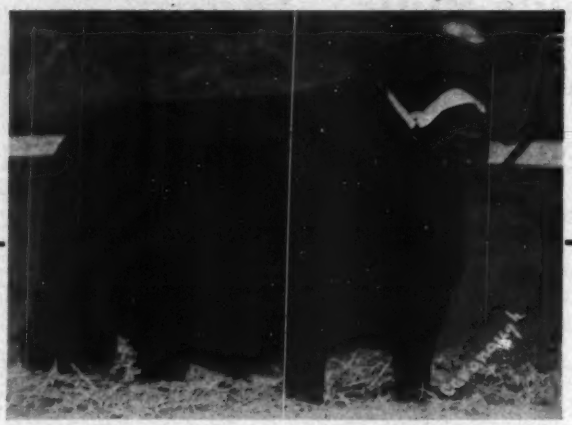

Calved May 1, 1947. **Tolan Blackberry**

K. B. Blackberry 2d 1028297

Sire: EILEENMERE 2631st 812285	Eileenmere 487th 668743	Eileenmere 85th 470007	Eileenmere 32d Enchantrene
		Pauline T. 6th 523013	Eileenmere 32d Pauline T. 4th
	Pridemere T. 46th 722437	Eileenmere 85th 470007	Eileenmere 32d Enchantrene
		Pridemere T. 6th 470011	Eileenmere 32d Pride of Rose. 147th
Dam: HARDWICK'S BLACKBERRY 4th 845560	Hardwickmere 9th 582501	Prizemere 364th 484821	Queenmere 70th Pride of Rose. 67th
		Barbara 34th of Greenview 498800	Elbyron Barbara 3d of St. Albans
	Blackberry 74th 551724	Eileenmere 32d 428072	Eileenmere 15th Blackbird Girl 7th
		Blackberry 50th 428083	Eileenmere 15th Blackberry Elmose

K. B. BLACKBERRY 2d has always been an outstanding individual, and has been named Grand Champion Female at the 1948 and 1949 Southeastern World's Fairs at Atlanta, Georgia. She stood next in class to the 1949 All American Futurity Grand Champion Female. Her dam, HARDWICK'S BLACKBERRY 4th was a great Show Heifer as well as her grandam, BLACKBERRY 74th—and every sire in the pedigree is well known. She should go to a Top Herd. Look her over carefully at Chicago.

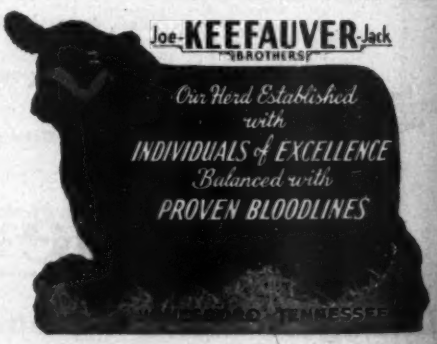

We usually have some young stock for sale. Why not come to the farm and see the 1949 Calves we are now weaning?

"THE ESQUIRE"

Prince Eric Esquire

Yes Sir, that's what we call him, "The Esquire", and to us he is the "SQUIRE" as far as Bulls are concerned on Adams' Plantation. He couldn't have been named better, because we believe he is the greatest son of the "Bull of the Century", the $40,000.00 PRINCE ERIC of SUNBEAM. His show record will bear that out and as a sire he has few peers. Paul Dennis has calves more than a year old by him, now, and our calves down here definitely stamp him as one of the great young sires.

Yes, we have been showing him

And up to date he is UNDEFEATED for grand championship at the following shows: West Virginia State Fair, Lewisburg; Virginia State Fair, Staunton; Roanoke Fair, Roanoke, Virginia; Tennessee Valley Fair, Knoxville; and the Atlantic Rural Exposition, Richmond, Virginia. In addition the "ESQUIRE" was the Grand Champion and Top Selling Bull at the 1948 International "Show Window" Sale. No other son of PRINCE ERIC has such a record. He has a great body with the greatest set of rear legs and quarters we have ever seen on a Bull. We like him! Look us up in Chicago. We want you to see this great young Bull.

The Service of Prince Eric Esquire will be featured

In our consignment to the All Purple Sale on March 13, 1950. Look for Heifers sired by our EILEENMERE and EPPONIAN Bulls, bred to "THE ESQUIRE". They will warrant your inspection.

JULIAN ADAMS,
Owner
Lynchburg

Adams Plantation

ADAM REED, Jr.,
Herdsman
Virginia

Your Herd Bull "Opportunity of a

Lakewood Farm's

Prince Lakewood 25th 982861

Calved July 7, 1946

Sire: PRINCE SUNBEAM 19th 599702	★★Black Prince of Sunbeam 504521	★★★Black Peer of St. Albans 456385	★Erie Revolution 404801
			★Blackcap Glencarnock 8th 438140
		★Pride 17th of Sunbeam 407797	★★Playman of Sunbeam 338509
			Elsy's Pride Elnor 351980
	Erica Marlene 8th 398328	Erwin Marshall 351889	★Earl Marshall 183780
			Erica McHenry 38th 183788
		Erica Entella 8th 378684	Eran 291538
			Evince 4th 291539
Dam: BLACKCAP EMPRESS 195th 611175	Juana's Revolution 3d of Ada 509349	★Revolution of Page 28th 445119	Revolution Blackcap 413704
			Black Jestress 6th 267720
		Juanada 3d of Page 468299	Evaxus 8th of Page 445115
			Janina of Kinermony 428985
	Black Empress 165th 524187	Revolution 78th 418556	★★★Blackcap Revolution 287269
			Miss Burgess 3d of Nisbethill 349404
		Blackcap Empress 120th 448710	★★Revolution 7th 387969
			Blackcap Empress 73d 407221

★ Indicates sire or dam of an International Grand Champion. ★★ Indicates an International Grand Champion. ★★★ Indicates being an International Grand Champion as well as being the sire or dam of an International Grand Champion.

Chicago Sale Headquarters: Palmer House — **Sale at the Farm at 10:00 a. m.—Mukwonago, Wisconsin**

For Catalogs, and Hotel Reservations, Write: — **PLEASE REMEMBER THIS IS A DISPERSION**

L. L. O'BRYAN, Owner, 4220 Belmont Ave., CHICAGO 41, ILLINOIS

Lifetime" Awaits You November 26th

Dispersion Sale...

Prince Lakewood 25th 982861

If Lakewood Farm had continued in the Angus business Prince Lakewood 25th would have been our chief herd sire. Many cows in this sale carry his service and many of his first calves are in the show barn, attesting to his BRED-IN PREPOTENCY. PRINCE SUNBEAM 19th left many good bulls that are doing great work in numerous top herds through the country, but without a doubt this is the best son of the "19th." It has been truly said that great bulls must have great mothers. The dam of the "25th" is probably our greatest individual cow, as well as a wonderful producer. Her pedigree, too, is highlighted by many illustrious bulls and cows. PRINCE LAKEWOOD 25th always looked the part of a great herd bull. Even as a calf he was burly, deep and thick. He continued his development and now is near ideal in Angus type. We ask that you look at his pictures. When have you seen a more beefy bull, one having all the desirable qualities we are looking for in our herd sires? He is one of the best quartered, thickest loined, best boned bulls that we have ever seen. His rib spread is very wide and he carries very full from his hooks to his pins. He is perfectly smooth at the tailhead. He has a strong masculine head and the rugged characteristics we have come to associate with great breeding bulls. His sire was one of the most highly respected bulls of the breed; his dam is one of the truly great cows of the breed; and he himself is one of the greatest individuals alive today. Of even more importance, he is a proven sire of show calves. Unquestionably he is one of the greatest herd bulls that has ever been offered for sale either at auction or at private treaty and represents an "Opportunity of a Lifetime" for someone to own one of the outstanding herd bulls of his generation.

Chartered Free Bus Transportation from Chicago and Return

WITH A BREEDING GUARANTEE . . . . .

See Page 4, this Issue

LAKEWOOD FARM, 77 Miles North of Chicago, MUKWONAGO, WIS.

Do-Je-Rae Farms

"Home of Champions"

Production Sale

Friday, January 27th, 1950 - - Springfield, Ohio

• • •

10 Bulls . . . 52 Lots . 42 Females

Strictly a production sale of well bred young cattle, including young cows with calves at side by one or another of our good herd bulls, a few top heifers bred to one or another of the bulls mentioned below, and some open daughters of our good proven herd sires. The ten bulls offered include the best of our early 1948 bulls and in the group are several very promising prospects, bulls we would not hesitate to use and bulls we can most honestly recommend.

This Sale to Feature the **Service** *of*

Prince Envious D. J. R. 1078398

Calved March 9, 1948.

Sire: ★PRINCE SUNBEAM 29th 629468	★★Black Prince of Sunbeam 504531	★★★Black Peer of St. Albans 456385	★Eric Revolution 404801
			★Blackcap Glencarnock 8th 438140
		★Pride 17th of Sunbeam 407797	★★Playman of Sunbeam 338509
			Elsy's Pride Elnor 351980
	Erica Marie of Sunbeam 543531	Revolution 81st 419223	★★★Blackcap Revolution 287269
			Pride of Ash Row 297073
		Erica Marie 9th 434227	Earl Eric Marshall 392402
			Erica Marie 7th 399639
Dam: MISS BURGESS 2d of BATES 638201	★★★Envious Blackcap B. 6th 504417	★★★Envious Marshall 3d 438496	★Excelsior Marshall 3d 393528
			★Eulogy of Leamoor 343814
		★Blackcap Lassie B. 9th 459883	Burgess Marshall 3d 433575
			Blackcap Harrison 68th 425788
	Miss Burgess Harrison 35th 478989	Burgessmere 455936	★★Elleenmere 15th 398457
			Miss Burgess Harrison 22d 423933
		Miss Burgess Harrison 29th 432288	★★★Blackcap Revolution 287269
			Miss Burgess 9th 380776

A great young bull, full brother to the American Royal grand champion and $26,000.00 Prince Envious of Bates who sold to Ames Plantation, Grand Junction, Tennessee. Please note the stars in his pedigree. ★ Indicates sire or dam of an International Grand Champion; ★★ indicates an International Grand Champion; and ★★★ indicates both being an International Grand Champion as well as the sire or dam of an International Grand Champion. His first calves are certainly pleasing to us, being of exceptionally good type, uniform and easy feeding youngsters. Heifers bred to him should produce top calves. There will be roughly fifteen head selling in the sale bred to this young bull.

Also the **Get** *and* **Service** *of*

Prince Sunbeam 25th 629406

A good breeding son of BLACK PRINCE of SUNBEAM, and the dam, Georgina 2d of Sunbeam, who is also the dam of PRINCE G. of SUNBEAM, the bull that Mr. W. G. Mennen of Hideaway Farm, Chester, New Jersey paid $25,100.00 for at the Ellerslie Dispersion. There are several good daughters of PRINCE SUNBEAM 25th in the sale.

Enlate of Bordulac 651471

A Northwestern Regional Show and Sale Grand Champion Bull by Eric Bandolier of Brookdale 3d and from an Elba Erica daughter of Revolution of Page 43d, second dam being Elba 2d of Strathmore. This bull has a very good breeding record and his calves have done very well wherever they have gone. Daughters of him sell in the sale.

Jock of D. J. R. 844034

Sired by the $10,000.00 Anoka's Repeater C. S. and from a good daughter of Jock of Wheatland. He has consistently sired top calves for us and we recommend them to you as being great doing cattle and good producers.

Attend These Sales First, then come to Do-Je-Rae

January 23d, Sunbeam Farms, Miami, Oklahoma . . . January 24th, Angus Valley Farms, Tulsa, Oklahoma . . . January 26th, Reverie Knoll Farms, Danville, Kentucky . . . and then DO-JE-RAE FARMS, Springfield, Ohio.

Do-Je-Rae Farms, Springfield, Ohio

For Catalogs, Write:

ALBERT ED PAYNE, Owner
Jamestown Road
Springfield, Ohio

JERRY PAYNE, Manager
Jamestown Road
Springfield, Ohio

Look for the Sign

You'll find it on Route 27A (Montauk Highway), one mile west of Bay Shore, or three miles east of Babylon in Suffolk County, Long Island.

We have just had printed a reference catalog. A copy is yours for the asking.

Mailing address:
26 Broadway,
New York City 4, N. Y.
Telephone: Hanover 2-3500

HI
STOCK FARM

HANS ISBRANDTSEN

Bayshore, Long Island, New York

Herdsman:
JOHN CLARK
Farm Foreman:
JOE PISATORI

An Open Letter to All Angus Breeders:

Whether we like it or not another year has rolled by and once again we are getting ready for our annual "Master" sale at Reverie Knoll. We are part of the great Sunbeam Week and our date is Jan. 26th.

We have had three wonderful sales with hundreds of satisfied customers. Practically every bull we have sold has proven to be a top breeder, in fact most of the sons of our herd bulls have out-bred their sires. We have fifteen herd bull prospects listed for our sale this year, several by Master Prince and the best he has sired to date, a few by Envious, three by our Canadian Grand Champion Burgess Bandolier of Anoka 8th, which are outstanding, and two by Prince Eric of Sunbeam, one of which is a full brother to the heifer we sold Shadow Isle last year that was Grand Champion at the American last month. Without a doubt this is the best set of bulls ever offered for sale from Reverie Knoll and any breeder in need of a herd bull can find just the one to suit him and at a price according to value.

In 1948 we had the third highest average of any sale of the year and again in 1949 we were fortunate to make the third highest average of all sales. We really believe that our sale group of 50 females and 15 bulls for Jan. 26th, 1950 are the best we have offered to date.

We will be more than glad to show the sale cattle to you at any time. They will not be quite as fat as in past years but are better individually from top to bottom.

Once again we will arrange transportation from Tulsa to Danville either by train or plane. If you plan to make the trip won't you please advise us as soon as possible so that proper arrangements can be made.

In the December Journal we will show pictures of the sale cattle along with descriptive information. We invite you to watch for the December issue.

Catalogues will be ready the last of next month and will be sent only on request. Please write for your copy immediately. Just address Reverie Knoll Farms, Danville, Kentucky. We appreciate our old customers and want to make new ones each year. Plan to be with us Jan. 26th, and by all means make the entire Sunbeam circuit. No Angus breeder should miss the greatest sale week of the year. Sam Fullerton, Jay Walker and I will try to make your trip pleasant and very profitable.

Most Sincerely,

Reverie Knoll Farms

Lexington Road, Route 34, Danville, Kentucky

FLOYD DIEVERT, Cattle Superintendent

Sponsoring the BEEF BREED with a RECORD SERVICE to the BREED is our CONSTANT AIM

THE ABERDEEN-ANGUS JOURNAL

FRED HAHNE, Editor and Publisher, Webster City, Iowa

Volume 31, Number 4 WEBSTER CITY, IOWA, NOVEMBER, 1949 Price 25 Cents

Bang's Some Newer Factors Pertaining to the Disease

By DR. GEORGE H. CONN,
Freeport, Illiois

PRACTICING VETERINARIANS and their cattle owning clients have for some considerable time known that any program of Bang's disease control that was dependent on the blood test as a means of diagnosing this disease was a failure that the practical cattle producer could not afford to tolerate in his herd, yet in spite of this control officials have made a persistent effort to continue such programs.

For some time the Bureau of Animal Industry in their annual report mentioned some experimental work that was being done with a test for Bang's disease that was very similar to the intradermal test that is used to test cattle to detect tuberculosis. The first reports issued on this product were very encouraging but all at once, no further mention was made of it. The writer directed a letter to the then Chief of the Bureau of Animal Industry making inquiry about the fate of this test, but a satisfactory reply was not received. It was evasive and indefinite which could easily lead one to suspect that officials might prefer the present blood test which requires much more man power (several times as many veterinarians as we now have in the United States) than any test that might be quicker, cheaper and easier to use.

The writer is inclined to the opinion based on the few favorable reports made on this new test that it surely could not have been as unsatisfactory as the blood test that is now being used.

A NEW VACCINE—For more than 30 years Dr. I. Forest Huddleson has been on the staff at Michigan State College and during much of this time has been doing research work on Bang's disease of cattle. His contributions have been of much value in this work, even though the work he has done could no doubt have been more widely used and to good advantage. Dr. Huddleson has, from the results of his studies, developed a new vaccine which he has given the name M-Phase vaccine, which it is hoped will be of great value in the control of this disease. Since Dr. Huddleson and others felt more practical experimental work should be done with this vaccine before any attempt was made to introduce it to the cattle owners, it is not yet available for general use. It is likely that more complete and detailed information on this new vaccine will be available in the not too distant future.

According to Dr. Huddleson the principal advantage of his M-Phase vaccine over the Strain 19 vaccine is that it provides immunity in cattle even though they are infected with the swine or the goat strain of the infection. Also that the animals after vaccination become negative in a much shorter time than when vaccinated with Strain 19, although the writer fails to see why this is of any great consequence.

Dr. Huddleson has been working with his new M vaccine for several years in infected herds. Some work was done in Michigan with twenty-two herds where all animals over eight months old were vaccinated and one year later results were apparently satisfactory. The Curtis Candy Company Farms of Illinois used the M vaccine on more than 200 head (as reported in the February, 1948 issue of the Holstein-Friesian World) and the results were very satisfactory. Due to the fact that the new vaccine had not been control tested on cattle in sufficient numbers to enable them to get a license to manufacture it and ship it interstate, no one can take advantage of this new vaccine except cattle owners in Michigan until satisfactory tests have been completed. That further tests are to be made we quote from the November, 1948 issue of Veterinary Medicine as follows:

"FIELD TESTS OF A NEW BRUCELLOSIS VACCINE."—"Two hundred thirty Michigan veterinarians—more than half of the practioners in the state who treat farm animals—are co-operating in the field test of the new (Huddleson) Brucella (M) vaccine. Not all the answers are available as yet, but to date the new vaccine appears to possess the following advantages over Strain 19 vaccine:

"1. Rarely is there sufficient reaction in calves to cause them to go off feed.

"2. It does not cause lowered milk production for a few days in lactating cows.

"3. The positive reaction following vaccination is more evanescent than is the case with Strain 19; seldom lasting as long as 100 days in either young or adult cattle.

"4. It may be used safely on pregnant cows at any time during the gestation period.

"A co-operative, long-range, official test of Brucella (M) vaccine has been undertaken by the livestock sanitary authorities of West Virginia, Maryland, Ohio, Pennsylvania and Virginia. Dr. T. C. Green, state veterinarian of West Virginia, is director of the experiment and the state veterinarians of the other co-operating states are associate directors. A technical committee comprising R. H. Edgerton, Ohio; W. L. Bendix, I. D. Wilson and W. B. Bell, Virginia; N. O. Olson, West Virginia; and A. L. Bruekner and L. J. Poelma, Maryland, will assist the director of the project.

"It will bear repeating that Brucella (M) vaccine is still under trial. It is not available for general use. It is not made under B.A.I. license and cannot be supplied to veterinarians outside of Michigan and only to those within the state who undertake to supply records of its use and the results over a period of several years."

While the writer is not acquainted with the details of the above test, we can conclude from the manner in which such work has been done in the past, that this experiment will doubtless give the states who are doing this work an excuse not to give any encouragement to any present known methods of control, until such time as this test has been concluded. This five year test will give control officials in these several states the opportunity to hinder practical control in their states and political appointees are generally looking for such chances as this to retain control over any animal disease control programs that may be used in their states.

Since state control officials for animal diseases have the authority to set up experiments in a general way, it provides an out for some of them who have failed on some program which they have promoted. A few years ago an eastern state official was quite positive in his statements to the effect that Bang's disease could be kept under control by the use of the blood test, only to learn that the state herd under his supervision became badly infected with Bang's disease and neither he nor any of his associates could give any explanation for it. In order to get the public's mind off this failure to control Bang's disease in this herd, he immediately set up a five year experimental vaccination program, which of course will allow for plenty of time for most folks to forget the first program which did not prove effective. There is no doubt but what the five year vaccination program will put this herd in first class condition as far as Bang's disease is concerned, and it is hoped that the official responsible for the herd will learn to withhold any future criticism of other veterinarians who are not in agreement with present methods of control.

VACCINAL REACTIONS AND NATURAL INFECTION—Most disease control officials have often said the principal reason they objected to the vaccination of cattle against Bang's disease was due to the fact that it was impossible to tell which animals were reacting because they were naturally infected and which because they had been vaccinated. In the October, 1947 issue of Journal of the American Veterinary Medi-

(Please turn to page 69

chains. Here they are fed out and marketed in Chicago as beef. The same thing applies to most of the bull calves that have been dropped at Red Top. They have been steered and marketed as such.

The "farm across the road" occupies an important part in Red Top operations. And it has been this way for some years. It is on this farm that a considerable tonnage of beef and pork, raised on the farm, converts farm grown grain and roughage into a salable product. For although Red Top is one of the most photogenic and attractive breeding establishments in the country its owner insists that it be something besides a show place.

Heading the new Red Top herd is Eric Baron I. E. 2d, a son of Glencarnock Eric

BACK AGAIN AT RED TOP—(1) No. 1 sire in the Florsheim herd—Eric Baron I. E. 2d, a son of Glencarnock Eric of Cremona, the 1940 International Grand Champion. (2) The oldest calf by the Red Top Senior Sire. (3) Meet the Boys—Manager Kester Gillis and Herdsmen George Minear and Joe Martin. (4) The main cattle barns and part of the herd. (5) "The feeding farm" where the farm-produced steers, and hogs, are fed out for market. (6) Another shot of some of the matrons in the Red Top herd.

of Cremona, the 1940 International champion. His dam is by Epic Renown and the bottom half of his pedigree combines the blood of old Bar Quality and General of Ada. He was bought in the 1947 "Show Window" sale in Chicago. Eric Baron was not an expensive bull, costing $1,550.00 as an eleven-months old calf. However, these young calves do not always turn out so a man spending up in the four figures for one of these youngsters can be taking a chance.

Black Again at Red Top

Florsheim Re-Establishes Herd on Illinois Farm

WELCOMING back to the ranks of Aberdeen-Angus breeders names well known in the business is a pleasant task. One such assignment was in the July JOURNAL. This time it is Red Top Farm and Irving S. Florsheim of Libertyville, Illinois.

The progress of re-building the Red Top herd has been under way about two years and good progress is being made. Two herds have been bought during that time and the best of the cattle put into the Red Top pastures. In addition cattle have been bought from Whitman and Harper of Illinois, Mathias Kassnel of Wisconsin, John Gerber of Tennessee, Don Head Farms of Canada, and the Chicagoland, Iowa State and Ontario Breeders' sales. The building process is going on, and will continue to do so for some time.

Cows or heifers that won't do are weeded out and sent across the road—minus neck

Happily it is often the case of "blood will tell" when they grow out. So it has been with Eric Baron. He is today a thick, impressive bull with a lot of quarter and carrying his width well. His first son to be being kept on the farm—he didn't go across the road as a steer. This youngster is a good a headed herd-heading prospect as one will see in a long time and in addition has much of his sire's thickness. So it looks

(Please turn to page 67

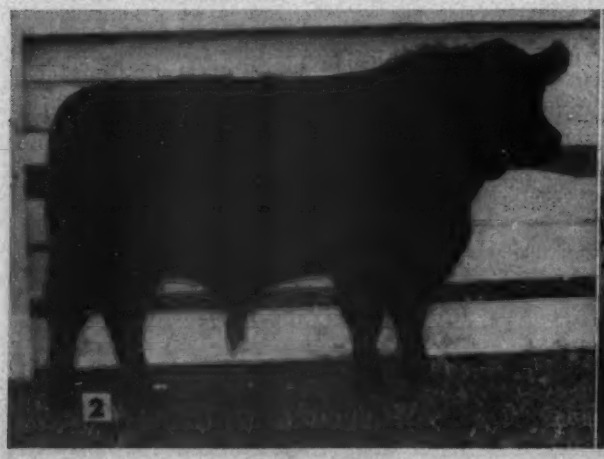

4

5

XUM

North Dakota Annual Fall Show and Sale

Brings out Nice Consignment of Cattle in Working Clothes

By FRED HAHNE

THURSDAY, September 22, 1949, was a beautiful day, and saw a nice crowd of exceedingly interested folks gathered at the fair grounds at Minot, North Dakota, to participate in the Annual Fall Show and Sale of Aberdeen-Angus breeding cattle. The event was sponsored by North Dakota Aberdeen-Angus Breeders' Association; the Minot Association of Commerce; the Greater North Dakota Association; and the North Dakota Fair Association. The show was held at 10:00 a. m. when a nice lot of cattle from fourteen North Dakota herds and one herd from Minnesota participated. The judging was done by M. H. McDonald, Animal Husbandman, North Dakota Agricultural College, at Fargo. Freddie Chandler wielded the hammer on the auction block, and the sale was managed by Raymond Buchanan, Fargo, Greater North Dakota Association, jointly with Glen Benson, Harrington Brothers, Minot, North Dakota.

The cattle were offered in good sound working condition and for that reason did not attain the price levels that they were entitled to. The bull classes were shown first. In the older class C. C. Seibold, of Cathy, showed the only entry, (7) Primrose's Eliminator 14th, later made champion bull and he sold to Moval Shively, of Pleasant Lake, at $550.00 to tie the bull top. This top was also paid by Hesley Weiderman, of Mornstrom, for the reserve champion (2) Henke's Eliminator 17th, shown by Henry Henke, of Hannover. This bull headed the second class.

Heading the third class was (5) Edellor of Glencarnock, shown by James McGregor, Glencarnock Stock Farm, Ada, Minnesota. His purchaser was Stanley Proschka, of Ross, and the price was $420.00. Loken Homestead, of Brocket, won first in the fourth class with (6) Pride of Lakota 8th who sold to Henry N. Hammer, of Melva, at $355.00.

There was a nice string of females lined up in five classes before Judge McDonald, who selected as his best cow, Blackbird E. 9th of Penn, shown by J. A. Toms, of Bottineau, and she brought the second high of the sale, $595.00 bid by E. F. Hehn, of Leith. Henry Kranzler, one of the newer breeders, from Lehr, won the second female class with (3) Enchantress of Lehr, who went on to the championship and sold at the sale top of $600.00 to Elwin L. Lindlauf, of Voltaire.

The next class was headed by Lot 33—Carrington Queen 4th (unfortunately her picture was fogged and unusable). She was also the reserve champion female for John Skadberg, of Carrington. Her purchaser at $440.00 was Henry Duerre, of Mohall.

Nelson Brothers, of Braddock, placed at the top of the next class with (4) Blackbird of Fairdale 113th, who was purchased at $400.00 by Gerald Duerre, of Mohall. The younger class of females was headed by Glenrose Lass, shown by Robert Montgomery, of Carrington, and purchased at $350.00 by Elwood Thorpe, of Mohall.

Perhaps one of the most interested groups to attend the event was the entire membership of the (1) Star Beef Club at Des Lacs, located fourteen miles west of Minot, all of whom will be showing Aberdeen-Angus calves next year under the leadership of Henry Martin. They are surely a lively bunch of youngsters who are destined to go places in the future.

Following is a complete list of the cattle sold, except the heifer calves consigned by John Dawson, of Mandan, to give club youngsters an opportunity to supply their needs. Mr. Dawson has been supplying many calves in the past and the results have been excellent.

SUMMARY:

46 Lots	$17,465.00, average	$ 381.25
11 Bulls	4,335.00, average	394.09
35 Cows	13,130.00, average	375.14
Top 5 Head	2,820.00, average	564.00
Top 10 Head	5,230.00, average	523.00
Top 15 Head	7,410.00, average	494.00
Top 20 Head	9,320.00, average	466.00

Top Bull (Tie)—Henke's Eliminator 17th 1109650; calved February 14, 1948; sire, Henke's Eliminator 2d 801803; dam, Blackbird Evermaid 579086; consigned by Henry Henke, Hannover, North Dakota; purchased by Hesley Weiderman, Mornstrom, North Dakota 550.00

Top Bull (Tie)—Primrose's Eliminator 14th 1049233; calved March 25, 1947; sire, Eliminator 5th of Bordulac 595917; dam, Primrose's Lady 27th 614725; consigned by C. C. Seibold, Cathay, North Dakota; purchased by Moval Shively, Pleasant Lake, North Dakota 550.00

Top Cow—Enchantress of Lehr 1022757; calved June 2, 1947; sire, Eric of Dry Lake 754394; dam, Enchantress of Windell 3d 792882; consigned by Henry Kranzler, Lehr, North Dakota; purchased by Elwin L. Lindlauf, Voltaire, North Dakota 600.00

Second Top Cow—Blackbird E. 9th of Penn 806939; calved July 9, 1944; sire, Elm-

dale's Eisa Revolution 672496; dam, Blackbird E. of Penn. 406497; consigned by J. A. Toms, Bottineau, North Dakota; purchased by E. F. Hehn, Leith, North Dakota 595.00

Third Top Cow—Lady 2d of Bottineau 915-970; calved June 4, 1945; sire, Florig of Ada 699585; dam, Duke's Girl 25th 740-982; consigned by J. A. Toms, Bottineau, North Dakota; purchased by Melvin Duerre, Mohall, North Dakota 525.00

Fourth Top Cow—Black Pudge K. 19th of Grace 740864; calved February 7, 1943; sire, The Lamplighter of DeGraff 531-440; dam, Black Pudge K. 4th of Grace 518926; consigned by J. A. Toms, Bottineau, North Dakota; purchased by E. F. Hehn, Leith, North Dakota 505.00

BULLS:

Blackeyes 6th of Ar-Land 1088904, (Arland Frost), calved 5-14-48; sire, Barbel of Bordulac 755495; R. E. Hehn, Leith, North Dakota 355.00

Henke's Eliminator 17th 1109650; (Henry Henke), calved 2-14-48; sire, Henke's Eliminator 2d 801803; Hesley Weiderman, Mornstoom, North Dakota 550.00

Pride of Lakota 8th 1152582, (Loken Homestead), calved 7-29-48; sire, Pride's General of Lakota 953122; Henry N. Hammer, Melva, North Dakota 355.00

Warden 2d of Glencarnock 1141325, (Glencarnock Stock Farm), calved 6-13-49; sire, Imp. Warden of Garvault 636911; Evert Thogal, Mohall, North Dakota 355.00

Bidlor of Glencarnock 1141327, (Glencarnock Stock Farm), calved 6-16-48; sire, Imp. Warden of Garvault 636911; Stanley Proschka, Ross, North Dakota 420.00

Eric's Pride 1st 1062901, (Ray Miller), calved 6-2-48; sire, Bessie's Eston 894-335; Walter F. Goiler, Reneau, North Dakota 350.00

Glenzara's Pride 3d 1135037, (Robert Montgomery), calved 7-13-49; sire, Pride Eric of Agassiz 810727; Roalkman Brothers, Upham, North Dakota 350.00

Eibarr of Agassiz, (W. A. Plath), calved 2-28-48; Thos. Mggland, Pleasant Lake, North Dakota 350.00

Kindred of Agassiz, (W. A. Plath), calved 4-10-48; sire, Kindred of Glencarnock 1084889; Frank J. Novak, Minot, North Dakota 350.00

Primrose's Eliminator 14th 1049233, (C. C. Seibold), calved 3-25-47; sire, Eliminator 5th of Bordulac 595917; Moval Shively, Pleasant Lake, North Dakota 550.00

Barlow of Carrington 1114291, (John Skadberg & Sons), calved 6-8-48; sire, Barlow 3d of Bordulac 903478; John Dawson & Sons, Minot, North Dakota 350.00

COWS:

Pride 2d of Ar-Land 1091371, (Arland Frost), calved 4-9-48; sire, Ensign of Ada 7th 949679; Elwood Thorpe, Mohall, North Dakota 225.00

Verona Inez 80th 1146869, (Orville Isley), calved 4-17-48; sire, Eribarr of Agassiz 908091; Clifford Erickson, Downeybrook, North Dakota 325.00

Verona Queen Mother 31st 1146873, (Orville Isley), calved 4-25-48; sire, Blackcap Ruler S. 2d 754821; Clyde Charles Kelley, Mohall, North Dakota 400.00

Enchantress of Lehr 1022757, (Henry Kranzler), calved 6-2-47; sire, Eric of Dry Lake 754394; Elwin L. Lindlauf, Voltaire, North Dakota 600.00

Beulah of Lakota 1124872, (Loken Homestead), calved 4-15-48; sire, Pride 4th of Devils Lake 743708; E. F. Hehn, Leith, North Dakota 300.00

Beulah's L. H. 4th 1124875, (Loken Homestead), calved 5-12-48; sire, Pride 4th of Devils Lake 743708; Ernest Bratzel, Regan, North Dakota 300.00

Black Jestress 51st 1062905, (Roy Miller), calved 1-12-48; sire, Bessie's Eston 894-335; Clark Kelley, Mohall, North Dakota 300.00

Glenrose Lass 1135039, (Robert Montgomery), calved 5-23-49; sire, Pride Eric of Agassiz 810727; Clyde Charles Kelley, Mohall, North Dakota 350.00

Blackbird of Fairdale 125th 1126193, (Nelson Brothers), calved 4-16-48; sire, Eran of Bordulac 731405; Elwood Thorpe, Mohall, North Dakota 300.00

Blackbird of Fairdale 124th 1126199, (Nelson Brothers), calved 4-19-48; sire, Barbaro 13th of Page 872723; Clark Kelley, Mohall, North Dakota 300.00

Pearl of Fairdale 6th 1126214, (Nelson Brothers), calved 5-4-48; sire, Eran of Bordulac 731405; Melvin Duerre, Mohall, North Dakota 345.00

Blackbird of Fairdale 113th 1108892, (Nelson Brothers), calved 4-18-48; sire, Eran of Bordulac 731405; Gerald Duerre, Mohall, North Dakota 400.00

Meadow Pride of Agassiz 5th 979280, (W. A. Plath), calved 2-22-46; sire, Blackcap Barry 2d 600061; Clark Kelley, Mohall,

(Please turn to page 90

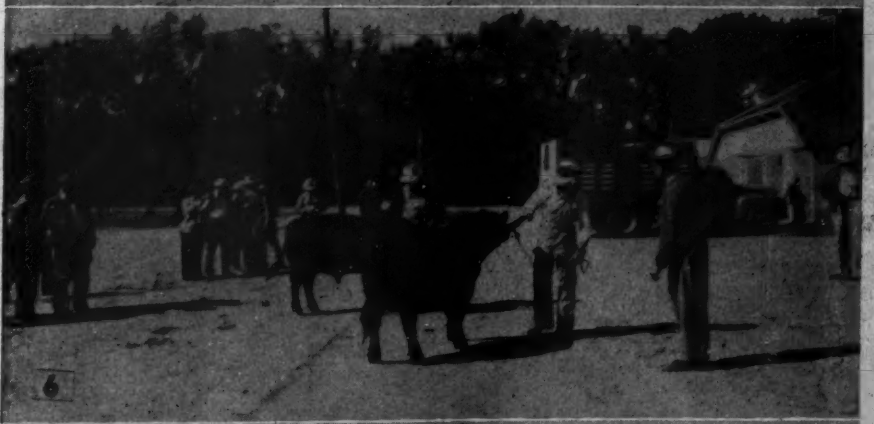

FATHER FLANAGAN

Boys' Town . . .

PRAYERS by the late Father Flanagan, founder of Father Flanagan's Boys' Home—the world-famed Boys Town—are credited with bringing the nucleus of a herd of registered Aberdeen-Angus cattle to Boys Town, according to the man who gave the gift.

The cattle were a gift of Joe Keshner, owner of the Good Earth Stock Farm at New Florence, Missouri.

Late in 1947 Mr. Keshner had written to Father Flanagan, asking him if he would be interested in starting an Aberdeen-Angus herd for his boys, and offering to donate the nucleus for such a herd.

"Then your boys could start raising calves and enter them in the 4-H club shows, which is certainly a big thing throughout the whole United States and Canada and certainly a fine thing for your boys to be interested in. It would be making another big step forward for your boys, I am sure," Mr. Keshner wrote.

Father Flanagan replied to Mr. Keshner that he would be interested in starting an Aberdeen-Angus herd which the boys could develop as 4-H projects.

In January, 1948, Father Flanagan went to St. Louis to give a talk before the Te Deum International. Among the many people with whom he talked while in St. Louis was Mr. Keshner.

They discussed Mr. Keshner's previous proposal, and also talked about the National Live Stock Show in Chicago the following month, where Mr. Keshner planned to exhibit some of his Aberdeen-Angus cattle.

"I'll need a lot of prayers, Father, to win at the show," Mr. Keshner told the Boys Town founder, and Father Flanagan assured Mr. Keshner he would remember him in his prayers.

"I made a promise to myself that if I won I

1—The Barns at Boys Town. 2—The High School at Boys Town. 3—Boys Town Field House where Live Stock Show was held September 10th, 1949.

RT. REV. MSGR. NICHOLAS H. WEGNER

School and Doddies

would start a herd at Boys Town," Mr. Keshner said.

And Mr. Keshner did win at the National. His bull, Prince Elgon of Good Earth, swept the show and brought the top price of $5,500.00 at the sale.

In the meantime, Father Flanagan had left for Europe on a youth welfare mission for the United States government, similar to his mission the previous year to Japan and Korea, where he had gone at the request of General Douglas MacArthur.

Father Flanagan's untimely dealth in Berlin, on May 15, 1948, delayed the presentation of the herd to Boys Town, but Mr. Keshner had not forgotten his promise, and last summer he pulled into Boys Town with a truck loaded with a promising young bull and six heifers which he, and Wm. S. (Bill) Anheuser, donated to Boys Town.

The young bull was Prince of Good Earth 18th, a son of Prince Sunbeam 103d, who in turn is by the champion Black Prince of Sunbeam, out of a Master Page dam. The six heifers likewise are equally well bred and of good producing families.

At Boys Town the six heifers were bred to Prince of Good Earth, and in the spring of 1949 they produced their first offspring—five heifers and a bull.

Msgr. Nicholas H. Wegner, who succeeded Father Flanagan as director of Boys Town, is, like his predecessor, extremely interested in the Boys Town vocational agriculture program. Born and reared on a Nebraska ranch, Father Wegner has retained the farm boy's love of good cattle, and he is following closely the progress which the young Aberdeen-Angus herd is making.

Farming has always been an important phase

(Please turn to page 90

6, 7 and 8—Various Views of the Aberdeen-Angus Herd at Boys Town, donated by Joe Keshner, of Good Earth Stock Farms, New Florence, Missouri. The boys seem to have done a great job of feeding the Bonnie Blacks.

Much of Interest at Rosemere Field Day

Eastern Iowa Association Draws Perfect Weather for Record Crowd

By COLIN KENNEDY

HISTORIC ROSEMERE FARMS and a perfect fall day combined to attract a record Field Day attendance October 2d for the Eastern Iowa Aberdeen-Angus Breeders' Association.

Present were Owner Otto V. Battles and Mrs. Battles, who made the trip to Maquoketa, Iowa, from the west coast. Manager Roland Ehlers had the farm and cattle looking in tip-top shape and the officers of the Association—Dick Nobis, Harold Eiler and Oliver Hansen had an attractive program arranged. It all added up to make for time well spent for the visitors from Iowa, Illinois and Wisconsin.

Early visitors in looking over the herd were much impressed by the younger cattle seen. Ranging from baby calves on up to yearlings there were some unusually thick, stylish, good-headed young things. Inquiry brought the information that they were the calves of two of the newer bulls at Rosemere—Prince Sunbeam 300th and Ankonian 75th. The "300th", of course, is by the champion Black Prince of Sunbeam out of the champion Barbara of Rosemere 100th. While only a partial outcross his calves more than justify his purchase by Rosemere Farms.

Ankonian 75th, on the other hand, represents more of an outcross although he does have some Rosemere breeding in him through a maternal great grandam, Barbara of Rosemere 47th. Ankonian 75th is a double bred Bandolier bull. He is by Blackbird Barry, he by Blackcap Barry, a son of Bandolier of Anoka. His dam is a daughter of Bandolier of Anoka 7th. Mr. Battles mentioned that he was purchased largely because of his unusually good head. This he is transmitting to his calves without exception, and in addition they are not losing anything in thickness and fleshing qualities.

While the juniors were judging several classes of cattle their parents were on the lawn for a speaking program headed by Kenneth Wagner, of the Soil Conservation Service, and R. Alan Williams, of Wilson

EASTERN IOWA FIELD DAY—(1) Some of the buildings at Rosemere and the judging crowd. (2) Jerry Munn, New Liberty, Iowa, and Jerry Bachwoldt, of Durant, Iowa, topped their division of the junior judging contest. (To Edwin and Donald Brown, West Liberty, Iowa: We're sorry, but your picture was fogged by a light leak.) (3) Some great heifer calves, daughters of Anokonian 75th and Prince Sunbeam 300th. (4) The day's hosts: Mr. and Mrs. Otto V. Battles. (5) Officers of the Eastern Iowa Association: Dick Nbbis, of Davenport, center, with Oliver Hansen, of Durant, on the left and Harold Eiler, of Tipton, on the right. Hansen is secretary-treasurer and Eiler is vice-president. (6) Manager Roland Ehlers, of Rosemere, walks away after showing the "queen of the herd", old Barbara of Rosemere 144th, by Eileenmere 6th. (7) Bob Duprey, of the National Association, gives a type demonstration, using the first calf sired by Ankonian 75th. (8) Judging a heifer class. (9) Future Farmers go over one of the good groups of cows. (10) C. Alan Williams, of Wilson & Co., started some comment when he brought out this beef from a fed 1090 pound Doddie steer for his meat demonstration.

& Co. Both talks dovetailed nicely, Wagner emphasizing the need for more grass and more cattle to harvest it; Williams dealing with the packer end of the beef business. Williams emphasized that beef quality is largely determined by the time a calf hits the ground. That the thickness and quality of the red meat is determined by breeding and that later feeding only serves to put some fat on, and in, the meat and to make it a little more tender.

In the matter of quality the packer representative gave some Cedar Rapids whole-

(Please turn to page

XUM

Tolan Herd Takes National Purples

Breeders From 14 States Compete at Dallas

By STAFF CORRESPONDENT

A GREAT Aberdeen-Angus show, truly national in scope, was staged at Dallas, Texas, October 10, 11 and 12. The National Angus show, a part of the Texas State Fair, drew a responsive ringside audience. Selection of Dallas as the site of the National was a wise choice for in no section of the country are the Blacks coming to the front faster than in Texas and the southwest.

Breeders from fourteen states exhibited 326 head in the breeding classes at Dallas. Honors were evenly divided in the single classes but when it came to the championships J. Garrett Tolan Farms of Illinois had a private field day. In the bull classes blue ribbons were evenly divided with firsts going to West Woodlawn Farms, Creston, Illinois; Tolan Farms of Pleasant Plains, Illinois; El-Jon Farm, Rose Hill, Iowa; C. V. Whitney Farms of New York and Kentucky; Reverie Knoll Farms of Kentucky; and Wayland Hopley Farms of Atlantic, Iowa. Both the bull groups went to the Tolan herd.

In the female show Tolan had two firsts while one each went to Shadow Isle Farms of New Jersey; West Woodlawn of Illinois; Myron Fuerst of New York and Will Knight of Shreveport, Louisiana.

The three judge system employed so successfully at the Futurity was used in the 1949 National. Making the decisions were Al Darlow of Oklahoma A. & M. College; Dale Fletcher of Bethel Farms, Pine Plains, New York; and Jim Hollinger of Chapman,

Top picture—Tolan's winning ten head group. Lower picture—one hundred and fifty head in the arena makes an impressive showing of the strength of the Doddies at Dallas.

Kansas. Under this system two men act as judges, with the third available as a referee. The judges are switched for each class.

To the Tolans of Illinois went the senior and grand championship bull honors on Eileenmere 1050th, a son of the 1946 International champion, Eileenmere 500th. The junior bull purple went to El-Jon Farm of Iowa on Envious Bardolier 3d, by Raona's Bardolier 3d. In the female show the senior and grand champion was the Tolan heifer, Barbarette, by Eva's Bandolier Lad. The junior purple went out to the Tolan entry, Paulinemere 5th, also a daughter of Eva's Bandolier Lad.

The two-year old bull class produced as the winner Homeplace Bell Boy 19th, a son of Eileenmere 487th. The West Woodlawn bull went on to reserve senior championship honors. His competition in class was from Whitney Bandolier 13th, by Ravenswood Bandolier 12th.

The senior yearling class of twenty-three brought out the senior and grand champion bull in Eileenmere 1050th. Grand champion at Missouri and Indiana for the Tolans Eileenmere 1050th was second to the champion of the Futurity and was a first place winner and reserve champion at Illinois and Ohio. His half-brother, Eileenmere 1064th, stood second in class at Dallas, while Tim Pierce was third with a son of Palomar Prince.

A repeat winner of a number of strong shows headed the junior yearling class of

1. John Tolan at the halter of Barbarette, grand champion female of the 1949 National Angus Show, Dallas, Texas, and the judges of the show, Dale Fletcher, Pine Plains, N. Y.; Al Darlow, Oklahoma A & M, Stillwater, Okla.; and Jim Hollinger, Chapman, Kansas.

2. Elliott Brown and Envious Bardolier 3d, junior and reserve grand champion bull of National Angus Show and Les Leachman and Whitney Eric 12th, reserve junior champion bull.

3. A. H. (Tex) Spitzer and Eileenmere 1050th, senior and grand champion bull and Tim Pierce, Creston, Illinois and Homeplace Bell Boy 19th, reserve senior champion.

twenty-eight for John and Elliott Brown of Iowa. Envious Bardolier 3d, their top son of Raona's Bardolier 3d, was junior champion of the Futurity, grand champion at Oklahoma City, and class winner and reserve champion at other shows. At Dallas he went on to junior and reserve grand championship honors. Pushing him in class was the entry of the Triple S Ranch of Rosalia, Kansas—Envious Eric 3d, a winner on the southwestern fair circuit. Eileenmere 1075th, another son of the champion "500th", was third for the Tolans.

Thirty-three summer yearlings, largest class of the bull show, made an impressive exhibit and an indication of what is ahead for the next two years in major competition. The C. V. Whitney herd eventually wound up at the head of the class with Whitney Eric 12th, a thick, good-headed son of Whitney Eric. Triple S Ranch had in second place a son of Master Prince 2d, while El-Jon placed third with another son of Raona's Bardolier 3d. This latter bull was the junior and grand champion at Des Moines this year for the Browns.

Ellerslie Prince 23d, a son of Prince G. of Sunbeam, got Reverie Knoll Farms of Kentucky in the winning column in the senior bull calf class. A half-brother stood second for Rally Farms of New York, with Springhaven Farm of Indiana third with a calf by Prince Sunbeam 156th.

The baby class—that for junior calves—was won by Hopley Farms of Iowa with a classy little fellow by Eileenmere 487th. Angus Valley of Oklahoma was runner-up

(Please turn to page 60

A Pioneer in Dixie

Ames Plantation Has Long and Enviable Record

By COLIN KENNEDY

ITS MANOR HOUSE dates back to ante bellum days, reflecting the gracious years of the old south in the 1840's. It covers 25,000 acres, much of the land is virgin stands of oak, sycamore and gum. Site of the National Field Trial championships for fifty years it is known to several generations of sportsmen and bird dog fanciers. This is Ames Plantation of Grand Junction, Tennessee.

For several decades Ames Plantation has been one of the fountainheads of the Aberdeen-Angus breed. Few are the herds south of the Mason and Dixon line that do not have Ames Plantation cattle showing up in their tabulated pedigrees. Nor is this prefix common only to cattle in the south. A lot of top cattle in all sections of the country have stemmed from breeding developed in the Hobart Ames herd.

The late Hobart Ames started his Aberdeen-Angus herd at the International show sale in 1913, purchasing twenty-three females and two bulls. One of these bulls was a son of the great Black Woodlawn. This youngster, Edgerton W., was a first prize winner in the 1913 International and went on to do a great job in this pioneer southern herd.

However, the decision to put in Black cattle was not made on the spur of the moment. Mr. Ames had acquired the plantation in 1903. Before that he had leased some of the land for quail shooting. Of the land that was cropped cotton was the main source of income. He knew that it would not stand continuous cropping. Because of the comparatively mild winters he believed that cattle would do well. But first it was necessary to get rid of the tick infestation which made cattle raising in the south a losing business in the early years of the century.

When the first cattle were purchased in 1913 Mr. Ames hired a promising young fellow, fresh from Ohio State University. That young fellow is still at Ames Plantation. He is Jock Bruce, known to thousands of show followers. R. H. "Rube" Scott, the Ames Plantation manager, is a comparative newcomer—he has only been there seventeen years. But that is the record at Ames Plantation; some of the tenant families have been there for two or more generations. In Rube Scott and Jock Bruce Ames Plantation has an unusually able team of cattlemen.

Continuity of service among those working on the plantation is duplicated in the record of the Doddie herd. One often hears the term "tight pedigrees"—pedigrees which show strong line breeding. An examination of an Ames Plantation pedigree shows a concentration of breeding matched in few herds. In some of the older cattle a four generation pedigree will show nothing but Ames breeding. In most of the younger cattle you have to go beyond the fifth generation to find outside blood. This line of breeding has produced a lot of winning cattle—from Ames Plantation Beau, International grand champion bull in 1917 to Ames Plantation Bridal Wreath, grand champion female of the 1943 National show. In the cow herd of 100 head all but five or six show this concentration of Ames breeding. The exceptions are cows added to the herd in recent years.

Like every other herd in which line breeding has been practiced for some time it is necessary, eventually, to go outside for new blood. A lot of traveling and looking on the part of Rube and Jock resulted in the purchase last year of the 1947 American Royal grand champion bull—Prince Envious of Bates. By Prince Sunbeam 29th out of a daughter of the International champion Envious Blackcap B. 6th he was undefeated in class in major shows two years ago. But Ames Plantation was not interested in a show bull as such. They wanted a breeding bull, and this $26,000.00 fellow looked the part.

He still looks the part, even though eighty cows are in calf to him, and in spite of the fact that he is in working condition. We can report here that Jock of Bruce and Rube Scott tried hard to conceal their grins when they were asked "How are his first calves looking?"

"Well, come on out and we'll take a look at a few," was their answer. When the plantation was visited there were ten calves on the ground by him, all of them just babies. Eight of them were thick, short coupled youngsters with uniformly good heads. One of the others was fair, the other "just another calf."

Then came the answer to the grins—"those good calves are out of our own cows. The other two out of cows we bought," Rube explained. "We did a lot of wondering until the first calves came. Bred the way our herd is a bull would either 'nick', or he wouldn't. It sort of looks like he is the answer."

As one might imagine the cows at Ames Plantation have about as much uniformity as one will find anywhere. They are beautifully lined cattle, thick and meaty. They are cows with a lot of natural fleshing. "We wanted a bull that would put more style in our cattle, improve their heads and shorten them up. Jock and I believed that Prince Envious might do it. Now we know it, and I can tell you that we are breathing a lot easier. At the 1947 Southwestern Regional sale at Tulsa Jock bought the grand champion cow, bred to Prince Eric of Sunbeam. He hoped she might have a bull calf, and she did, a good one. We are using him, too." This bull is in the Ames Plantation show herd.

It rather looks like the herd bull problem is settled at Ames Plantation. The bulls are there to follow such great breeding bulls as Earl Marshall J. and Erwin Marshall 2d, both sons of Earl Marshall. Another bull that Jock Bruce credits with making the herd was Belman 2d, a son of Black Belmore.

Visiting Ames Plantation is an experience not to be forgotten. Of the 25,000 acres about one third is in crop land. There are 150 families living on the plantation, most of them renters. There is a foreman to each 5,000 acres. Both men admit that the more remote, timbered parts of the plantation are known to them only by maps. There is some really rough country here near the Mississippi line.

The cattle work well in the cotton program of the plantation. Cotton land is put into pasture three years, a crop is grown, and then it goes back into dallis grass and lespedeza. Ladino clover is being tried and it looks like it will become an important forage crop. The cattle run on pasture from April 1 until late December. Four upright silos and two trench silos hold the winter feed—sorghum and corn. The two crops are planted in alternate rows and mixed as they are cut. Two gigantic barns—one 204 feet long and the other a mere 150 feet—provide shelter from the cold winter rain.

No mention of Ames Plantation would be complete without a word about the National Field Trial championships held late each fall. This year's will be the fifty-first run on Ames Plantation. Eligible are dogs which have won championships in state or district shows, making the event the "International" of the bird dog world. It is a rough course—three hours in the (Please turn to page 67

DEEP IN DIXIE—(This page, left) Prince Envious of Bates, No. 1 sire in the pioneer southern herd. His first calves look unusually good. (1) A front view of the main part of the house at Ames Plantation. It dates back to 1840. (2) A fond mother gives a recent daughter by Prince Envious of Bates its morning bath. (3) One of the calf creeps and some of the cows, with Jock Bruce looking for a favorite producer. (4 & 5) Some of the men at Ames Plantation. Joe Dickson, herdsman, and Manager R. H. (Rube) Scott. Below, W. W. Kirkey, a commercial breeder, and Jock Bruce, manager of the Ames Plantation Doddie herd since 1913. (6) A few of the cows, representing four and five generations of straight Ames Plantation breeding. (7) One of the cattle barns, this one some 200 feet long. (8) Cotton picking time at Ames Plantation finds the gin a busy place. There are 150 families on this 25,000 acre estate.

XUM

New Champions Crowned at Royal

Kansas City Purples to El-Jon, Shadow Isle

By STAFF CORRESPONDENT

IT IS NOT LIKELY that participants or spectators will soon forget the American Royal of 1949. Never in the history of the Kansas City show has there been an Aberdeen-Angus display equal to that presented in that famous cow town on October 17, 18 and 19. The 1949 Royal had both numbers and strength. A majority of the herds from the National at Dallas were on hand. Winners and champions of major 1949 shows were found in every class. It was truly a show of stars.

New champions were crowned at Kansas City. Taking junior and grand championship honors in the bull show of 105 head was Envious Bardolier 3d, shown by John and Elliott Brown of Rose Hill, Iowa. Junior champion at a number of strong shows, including the Dallas show of a week earlier, he is by the El-Jon senior sire, Raona's Bardolier 3d.

Topping 139 superb females to senior and grand championship honors was Miss Blackcap of R. L. S. 8th, shown by Shadow Isle Farms, Red Bank, New Jersey. This daughter of Prince Eric of Sunbeam previously had won her class at the National at Dallas, as well as having won grand championship honors at the Eastern States and at Trenton.

Aberdeen-Angus judge at the Royal was Dr. A. D. Weber, head of the animal husbandry department of Kansas State College, Manhattan. "Dad" Weber needs no introduction to the beef cattle industry. International steer show judge in 1948, and slated to pick them again this year, he has judged many breeding shows, including the 1949 Palermo Exposition in South America.

At the Royal Dr. Weber worked his classes thoroughly, but wasted no time. He knew what he was looking for as an ideal. It appeared to the ringside that he was paying much attention to body conformation, especially spring of rib. He wanted his tops smoothly and deeply fleshed. He paid much attention to set of legs, especially in the bull classes.

West Woodlawn Farms, Creston, Illinois, took the first blue of the Royal in the two-year old bull class. Their winner was Homeplace Bell Boy 18th, a son of the Penney & James sire, Bell Boy W. 28th. A first place winner at Dallas the Illinois bull previously had been grand champion at the Wisconsin and Minnesota fairs. C. V. Whitney Farms, Old Westbury, Long Island, stood second with Whitney Bandolier 13th, a son of the famous "burned back" bull. This placing was also a duplication of awards a week earlier at Dallas. Meier Angus Farm, Jackson, Missouri, and Penney & James of Hamilton, Missouri, were third and fourth.

The strong senior yearling bull class of twenty-three head went to J. Garrett Tolan Farms of Illinois on Eileenmere 1050th, a son of the International champion Eileenmere 500th. Grand champion the week before at the National, as well as an impressive string of state fairs, he had his competition in class from the J. H. Quisenberry herd of Kentucky. The southern herd had Queen's Hill Crest Stamp, by Echo's Stamp, in second place. This bull was the grand champion at Kentucky, reserve grand at Nashville and reserve senior champion at Memphis. The Tolan's had another Eileenmere 500th son in third money—Eileenmere 1064th.

Another repeat winner appeared in the junior yearling bull show. Here it was the El-Jon herd from Iowa with Envious Bardolier 3d, junior champion of the National, the Futurity, and a long string of summer fairs. Triple S. Ranch, Rosalia, Kansas, provided his strongest competition with Envious Eric 3d, by Envious Burgess R. 6th, runner-up at Dallas. The Kansas bull was a blue ribbon winner at Hutchinson and Texarkana in previous starts. Another Kansas herd, that of the Swartz Brothers of Everest, took third money with their son of Everest Prince 23d.

In the summer yearling class of twenty-three it was Triple S. Ranch of Kansas with Prince 29th of Essar, by Master Prince 2d. This bull previously had been junior and grand champion at Hutchinson and Texarkana and was second in class at Dallas. Eileenmere 1006th, by the famous "500th", was second for the Tolan herd. A week earlier at Dallas he was well down the line.

Still another herd headed the line in senior calf class. This time it was Rally Farms of Millbrook, New York with Ellerslie Prince 25th, their son of Prince G. of Sunbeam. A Futurity winner he had his competition from the Tolan entry, a son of Eva's Bandolier Lad. At Dallas the two youngsters stood second and eighth, respectively. Third money went to Springhaven Farms of Indiana with a very typy son of Prince Sunbeam 156th.

Wayland Hopley Farms of Iowa won the junior bull calf class with their son of Eileenmere 487th, duplicating his placing of a week earlier. Quisenberry of Kentucky stood second with a promising calf by Hill Crest Qualiteer.

Final tally on the bull classes show that six different herds won the six blue ribbons.

THE ROYAL, PICTORIALLY—(This page, left) Envious Bardolier 3d, junior and grand champion bull of the 1949 Royal for John and Elliott Brown, Rose Hill, Iowa. (1) Congratulations! The first place ribbon and the smile of the crowd goes to Keith Swartz of Sunflower Farm of Kansas in the two-year old heifer class. (2) Part of the senior championship bull class. They are Whitney's Bandolier 13th, Eileenmere 1050th from the Tolan herd and Queen's Hill Crest Stamp from the Quisenberry herd in Kentucky. Eileenmere 1050th won the senior purple. (3) The junior heifer class with four men on their toes—the judge is coming back up the line. The winner is on the left—Beulah of Shadow Isle, from the herd of Dr. Armand Hammer.

Call for the championship classes soon found the first prize senior yearling, Eileenmere 1050th, winning the senior purple for J. Garrett Tolan Farms. Reserve senior purple went to the first prize two-year old, shown by Tim Pierce. The impressive show for the junior championship soon settled into a battle between the El-Jon first prize junior yearling and the Triple S Ranch winning summer yearling. Here were two young bulls with a lot of out-come and promise, breedy, thick, smart-headed young fellows. The final nod went to the Iowa bull, son of Raona's Bardolier 3d.

The grand championship battle between the senior and junior champions was something to watch and remember. Two great bulls of royal breeding, fitted and shown by

1

2

3

XUM

men with years of experience back of them. Each bull had his partisans and his points. After much deliberation Judge Weber's nod went to the younger bull, the son of Raona's Bardolier 3d, with the reserve grand championship to the son of Eileenmere 500th. The Royal grand champion is smooth and deep, standing on short legs of good bone, and very good headed.

In the female show following the bull championships, and on October 19, blue ribbons were almost as well divided as in the first round. The exception was Shadow Isle of New Jersey with two firsts. Other firsts went to Sunflower Ranch of Kansas, J. Garrett Tolan, West Woodlawn and Myron Fuerst of New York.

Topping the class of thirteen two-year old heifers was a repeat winner from Dallas, Miss Blackcap R. L. S. 8th, from the Dr. Armand Hammer herd in New Jersey. The Shadow Isle heifer is a daughter of the noted Prince Eric of Sunbeam and had been grand champion at Springfield, Mass., and Trenton before coming west. C. V. Whitney Farms of New York and Kentucky had Dee-L-Vee Blackbird 8th, by Eventuation of Cremona 9th, in second money. Pardella M. from the Arthur Witham herd in Michigan and twice grand champion of the Futurity was in third. It was that kind of a class—plenty of good heifers on down the line.

Nor was the senior yearling heifer class of twenty-two any cinch. It was here that some real fire-works developed. The eventual winner was Miss 487th of Highland, a daughter of Eileenmere 487th, shown by Sunflower Farm of Kansas. To win she had to defeat Barbarette, the grand champion female of the National. In third money was Triple S. Ranch with a daughter of Ebony's Lad of Ida. A week earlier at Dallas the heifers had stood three-one-two in the same class.

A repeat winner and champion of several strong shows headed the twenty-five junior yearlings. She was the Tolan lady, Paulinemere 5th, another daughter of Eva's Bandolier Lad. Triple S. Ranch had their daughter of Prince Quality of O.A.M.C. 8th in second and Sunflower Farm in third money with a daughter of Homeplace Eileenmere 4th.

There were twenty-nine summer yearlings, and a great class. Tim Pierce of Illinois had his Futurity winner, Evergreen 6th of West Woodlawn in the king row. Witham of Michigan stood second with Pardella M. 2d and the Tolan herd had a daughter of Eileenmere 500th in third money. The first two places were duplications of Dallas awards.

Fuerst Stock Farm, Pine Plains, New York, won a well deserved victory in the senior heifer calf class. The winner was Evergreen 4th of Globe Hill, a very thick, showy daughter of Bandolier of Glen Ross 5th. Wilton Farms of Iowa were a close second with one of the same kind, sired by Bandolier 123d of Wilton.

Beulah of Shadow Isle, a daughter of Prince Barbarian of Sunbeam and a Futurity winner, headed the junior heifer calf class for Shadow Isle of New Jersey. El-Jon stood in second class with a daughter of Raona's Bardolier 3d. There were twenty-two of these babies, many of whom will be heard from in the shows ahead.

In the senior championship it was a battle between Miss Blackcap of R. L. S. 8th from New Jersey and Miss 487th of Highland, the Kansas senior yearling. Here were two unusually thick heifers, both of them previous winners in strong competition. However, the final nod went eventually to the daughter of Prince Eric of Sunbeam from the Shadow Isle herd who showed a little more balance and femininity.

The junior championship settled down into a contest between the Tolan junior yearling winner, Paulinemere 5th and the Myron Fuerst senior heifer calf, Evergreen 4th of Globe Hill. Both had style and femininity to spare. However, the age advantage of the daughter of Eva's Bandolier Lad swung the balance in favor of the Tolan heifer.

The grand championship go between the senior champion and the junior champion was unusually interesting. It was close, and a case of where fine points could swing the decision. Judge Weber gave the nod to the Shadow Isle heifer by Prince Eric of Sunbeam. She is a smoothly covered lady with unusual depth of body and spring of rib.

Sixteen herds came out for the get of sire with J. Garrett Tolan first and third on the calves by Eileenmere 500th and Eva's Bandolier Lad, respectively. El-Jon was second with the get of Raona's Bardolier 3d. In the remainder of the groups El-Jon took three firsts and Tolan one.

It would be nice to conclude the Royal story with the inter-breed winnings of Aberdeen-Angus steers in the fat cattle and feeder classes. This will have to be postponed until 1950.

In the F.F.A. show Orin James, Jr. of Hamilton, Missouri had the champion Aberdeen-Angus steer. This son of Eileenmere 487th previously had been the inter-breed grand champion at the Missouri State Fair.

Champion Black steer of the open show was brought out by C. E. Yoder & Sons of Fruitland, Iowa. This father and sons combination had the grand champion steer at the 1948 International, if you will remember.

In the fat cattle classes the champion Aberdeen-Angus load was shown by Frank B. Eitel & Sons, Green Castle, Missouri. All but four of the steers in the load came from the Eitel herds. Winner of the show grand championship was the veteran campaigner, Karl Hoffman of Ida Grove, Iowa, with TO Herefords.

Champion load of Aberdeen-Angus in the feeder show was shown by Fred Clausen of Russell, Kansas.

The detailed reports follow:

EXHIBITORS: Angus Valley Farms, Tulsa, Oklahoma; Awol Angus Farm, Lawton, Oklahoma; Black post Ranch, Olathe, Kansas; Frank J. Canfield, Altoona, Iowa; Cloverly Stock Farms, Maloy, Iowa; Colorado A & M College, Fort Collins, Colorado; Downsbragh Farm, Far Hills, New Jersey; Duffy & Baugher, Trenton, Missouri; Frank B. Eitel, Green Castle, Missouri; Kenneth Eitel, Green Castle, Missouri; El Jon Farms, Rose Hill, Iowa; Fuerst Stock Farm, Pine Plains, New York; Gauger Brothers, Clear Lake, South Dakota; Great Oaks Stock Farm, Rochester, Michigan; Green Valley Farms, Liberty, Missouri; Rudy Hanza, Lawton, Oklahoma.

Don Harkness, Golden, Colorado; Frank E. Heber, Barnard, Missouri; Wayland Hopley Farm, Atlantic, Iowa; Milos Hrdy, El Reno, Oklahoma; Wm. J. Irvine, Dysart, Iowa; Russell Johns, Lawton, Oklahoma; Kansas State College, Manhattan, Kansas; Glenn E. Kindler, Esbon, Kansas; Shirley Kindler, Esbon, Kansas; John Lovo, Herreid, South Dakota; Virginia N. McCarl, Payson, Illinois; Alan McGregor & Son, Worton, Maryland; Donald McMahan, El Reno, Oklahoma; Meier Angus Farms, Jackson, Missouri; Oak Ridge Stock Farm, Columbia, Missouri; Oklahoma A & M College, Stillwater, Oklahoma; Marvin Ott, Kiowa, Kansas; Minnie Lou Ottinger, Hydro, Oklahoma.

Penney & James, Hamilton, Missouri; W. H. Pipkin & Son, Springfield, Missouri; J. H. Quisenberry & Sons, Winchester, Kentucky; Rally Farms, Millbrook, New York; Jack Reuter, El Reno, Oklahoma; Rose & McCrea, Albany, Missouri; William Schroeder, Kiowa, Kansas; Shadow Isle Farms, Red Bank, New Jersey; Robert H. Shipp, Prospect, Kentucky; Simon Angus Farm, Madison, Kansas; Wayne Sims, Lawton, Oklahoma; Springhaven Farms, Evansville, Indiana; Sunflower Farm, Everest, Kansas; J. Garrett

MORE ROYAL SHOTS—(This Page, left) Miss Blackcap of R. L. S. 8th, senior and grand champion female of the American Royal for Shadow Isle Farms, Red Bank, New Jersey. She is by Prince Eric of Sunbeam. (1) The Ten Head show Wednesday night, October 19, gave the horse show crowd a look at 160 superb Blacks. The winner—J. Garrett Tolan Farms, Pleasant Plains, Illinois. (2) "Well, I gave him a battle, anyway," says Envious Eric Mc of Triple S Ranch of Kansas, runner-up to the junior and grand champion bull in the junior yearling class. (3) Manager Bill Ljungdahl of Shadow Isle gets Miss Blackcap of R. L. S. 8th set for the grand championship go. She won. (4) One for the books. Secretary Frank Richards gets the placings in his catalog. (5) The senior championship female lineup—Tolan, Sunflower Farm, C. V. Whitney and Shadow Isle, with the latter herd the winner.

Tolan Farms, Pleasant Plains, Illinois; Triple S Angus Ranch, Rosalia, Kansas; West Woodlawn Farms, Creston, Illinois; C. V. Whitney Farms, Old Westbury, L. I., New York; Wilton Farms, Davenport, Iowa; Arthur Witham, Romeo, Michigan; C. E. Yoder, Fruitland, Iowa.

Judge: A. D. WEBER, Manhattan, Kansas.

BULLS:

Two Year Old Bulls, (13 shown): 1—Homeplace Bell Boy 19th 978225, West Woodlawn Farm; 2—Whitney Bandolier 13th 972250, C. V. Whitney

(Please turn to page 54)

XUM

EDITORIAL

BIBLE THOUGHT—

Jesus said unto him, Thou shalt love the Lord thy God with all thy heart, and with all thy soul, and with all thy mind. This is the first and great commandment. And the second is like unto it, Thou shalt love thy neighbor as thyself. On these two commandments hang all the law and the prophets.—St. Matthew 22: (37-40).

This editorial page had me stumped, for when I called Dad Hahne and asked him what to do about his regular contribution to this page he said, "Someone else can do it", so I am pinch-hitting, and perhaps you will be wanting to know just why.

It seems that Dad is to take it easy, no slight thing for him to do as he has been always so active. Most of you know that earlier this summer he had a forced vacation to go to Rochester and have an operation, and we all thought it would also mean that he would take things a little easy, but his stride did not change and his first day back in town found him at his desk guiding the Journal to press. This past summer and fall he has remained constantly busy, driving out to Andy Anderson's for the field day and sale, returning home to again drive to Dallas for the National Angus Show and then back to the desk to start this issue.

On the week end of October 22d he drove out to the farm and planted some seventeen evergreen trees and then after surveying some wind damage to a shed roof took his hammer in hand and proceeded to lay a couple squares of shingles before knocking off for dinner. This was not out of his usual line of effort and he thought he was again hitting his stride. Sunday he did not feel so good and on Monday had some pains in his stomach to the extent that early Tuesday morning, the 25th, he called his doctor and asked if he would come over to the house and give him something for his stomach pains, pains that were starting to draw across his chest, pains that were the symptoms of a bad ticker, and it was a heart attack, just enough to make him realize that the doctor's orders were to be obeyed, or else. These orders were for him to stay away from the office, not even was he to do any homework—so abiding by the rules he turned the job over to the rest of the staff—after all what else could he do?

It looks like the vacation period will be for a month or six weeks, maybe longer, and his plans now are to rest up and make a much longed for trip to Scotland come spring. I am sure all his many friends will be eagerly awaiting his return from this proposed trip and will enjoy reading his story of the herds he will visit.

•

Now, drawing attention once more to the home front I would like to ask all you advertisers to get your copy for future ads to us as promptly as possible. Having the bull wheel of this machine jumping a few cogs, so to speak, we need a bit more time to take care of your material. Also, as to the spring sales in the midwest area, we are planning to add one more fieldman to our staff in order that I may spend more time in the office working on the publication. We actually could use two men but don't know where to locate them as we have been searching for additional help all this past fall with little luck so far.

To the breeders of Aberdeen-Angus we urge you to send us more news items from your own herds, or to let us know of events that would make interesting story material for our readers. It is impossible to visit all the herds and we know that a great deal of good promotional publicity escapes our attention. Bringing such items to our notice is one way you can assist in forwarding the promotion of the breed and what helps promote the breed is certainly good business for all individual breeders.

•

If you folks want to drop a letter or card to Fred Hahne his address is 1601 Willson Avenue, Webster City, Iowa. Please send personal notes direct to his home address and not to the office for if they come here first we will read all his mail and he won't have any new gossip to tell us when we drop in to see how he is getting along. I am sure you won't want to deprive him of this opportunity to give us some first hand information.

•

This is just about all I have to say, not much news from me at any time—Oh Yes, I spent a week end in North Dakota hunting grouse and pheasants with Joe Keshner and one of our newest breeders to join the fraternity, Wm. S. Anheuser, St. Louis. Had a very good time, hunting not what it might have been in past years but managed to eke out the limit, and will long remember the trip and the many friends of Joe and Bill's that I met at Hebron.

•

Just saw the final drawing of our Christmas issue cover, another fine sketch made by Henri Fjetland, know you will like it too. If you are thinking of giving a subscription of the breed paper to any of your friends be sure to order right away so that they will start off with the Holiday number. Order early as we always have many requests for extra copies of the issue with the International Report—and our extras are soon gone. Also the subscription rate increases January 1, 1950. Beat us to the draw and save some money.—DICK HAHNE.

Autumn

The year rolls into Summer and then to Fall,
The leaves drop golden all around, but that's not all;
The fruits of Springtime planting, Summer's care,
Are ripe for harvest; fulfilled promise everywhere.

Our lives run on from Summer into Fall,
The dreams of babes grow into deeds, but that's not all;
The fruits of youthful planting, manhood's care,
Yield now the harvest, life's fulfillment everywhere.

—GERTRUDE NEUDECK.

Judges at Perth

One of the highest honors to be awarded an Aberdeen-Angus breeder is an invitation to judge the famous Doddie show at Perth, Scotland. Named to do the honors in February of 1950 is J. Garrett Tolan of Pleasant Plains, Illinois.

The master of the Eileenmeres needs no introduction to North American breeders. Nor is his reputation confined to our shores. His record as a foremost breeder, fitter, showman and judge is well known in Britain, even though he may not be known personally to many breeders abroad. To the Aberdeen-Angus fraternity of Scotland and England we can give assurance that they will meet a man who speaks their language —a cattleman's cattleman. Garrett Tolan has been associated with top cattle since he was a small boy. He is a practical cattleman. He has made his livelihood from good Black cattle. In lean years and good he has stayed with them, constantly improving the breed.

To Garrett Tolan congratulations on a well deserved honor. And to Mr. and Mrs. Tolan "bon voyage", even though we are several weeks early.

The 1949 Fairs

November 12-18—Eastern National Livestock Show, Maryland State Fair Ground, Timonium, Maryland.

November 26-December 3—International Livestock Exposition, Chicago; Wm. Ogilvie, Manager.

1950 Fairs

January 4-7—First in '50—Phoenix Stock Show, Frank Armer, Secretary, Phoenix, Arizona.

January 4, 5, 6 & 7—53d Annual Convention Live Stock Association, Miami, Florida.

Le Baron

Our Type of Herd Bull

Epponian 6th of Broadview

One of several great show and breeding sons of EPPONIAN of ROSEMERE 8th, the 1938 International Grand Champion—and the great sire from which much of Le Baron's success has stemmed.

Now for Sale

We have some excellent YEARLING BULLS for SALE—a few really TOP HERD BULL PROSPECTS. Come and see them. Also you can select either BRED or OPEN HEIFERS from a very good group of Foundation Females. You're always welcome at Le BARON, whether you come to buy or to see the herd.

Le Baron Thanks You

To those who purchased our entries at the Virginia "Spotlight" Sale and to those who were contending bidders we want to express our thanks and to extend our best wishes for your success. You are always welcome at Le Baron—we can usually find both bulls and females that will fill your needs.

Le Baron Farm

Warrenton, Virginia

MR. and MRS. LEON COTNAREANU, Owners

DAVE SUTHERLAND, Manager

The Chicago Market *Trends*

By NEIL SKAU

AGAIN, during the month of October the cattle market was the "scene stealer" in the livestock trade at Chicago. Not only were some fancy prices paid, but the market established some sort of a record for producing the widest range in steer prices in the memory of members of the trade and it is a good bet that there never has been a time when the various grades of steers sold more than $25.00 per cwt apart on one day's session.

Just 13 months ago, after cattle prices had soared to a record high price of $41.60 at Chicago and then began to retreat from this high level, cattle feeders, packer buyers and sellers all felt that they had witnessed a price level that would not be equaled again in their lifetime. In fact, only a few short weeks ago anyone making the statement that fat steers were going to sell at $40.00 or better was ridiculed, but this did come to pass during the month just ended.

Veteran market analysts and members of the livestock trade, as well as most veteran cattle feeders are more at a loss to predict just what awaits the industry in the coming year than they have been at any time. Just a couple of months ago cattle feeders were taking losses on some of their cattle that had been bought as feeders at the high time last fall and early winter and there was much talk of the necessity of buying this year's feeders at a considerably lower figure. But, the sudden and sharp price bulge was a "life-saver" for many farmers and generous margins were reported. Fear of prices fell into oblivion and selling prices of replacement cattle reached high levels during October as this class reflected the broad demand and sharp gain in fat cattle prices over the country.

To say that the gain in cattle prices was a surprise is putting it mildly and in order to determine some of the contributing factors to this price bulge we must look back to the early part of 1949. If you recall, the month of February witnessed a sharp reduction in cattle prices and many feeders were of the opinion that the "bottom had fallen out of the trade". This conviction resulted in a heavy marketing of short-fed and warmed up cattle, many of these shipments being cattle that had been bought with the intention of being fed for marketing this fall. Consequently, many loads of potential choice to prime steers were marketed long before their time and this resulted in the comparative scarcity of these types during the past few weeks.

As was mentioned earlier, the market for cattle was an extremely uneven affair during the month of October, for while the better fed selections were moving to unexpectedly high levels, a large share of the daily receipts again consisted of short-fed and warmed-up cattle that were attracted by the high price level and these big numbers were instrumental in finally breaking prices of all but the best. Generally, the "breaking point" was around the $30.00 mark, especially late in the month when prices for top cattle were at near-record levels and demand for short-fed selections was at the lowest ebb.

Keen demand and fair numbers sent prices for choice to prime cattle upward at a comparatively slow pace early in the month, but as supplies dwindled the rate of advance became extremely sharp and during the last full week of October daily gains in the top price ranged from $1.00 to $1.50. The peak price for the period was $41.50, paid for a load of 1,196 lb. Iowa fed Angus steers. This price stands as the highest of the year and is only 10c below the all-time high price paid in September, 1948.

Meanwhile, outlet for the medium grades and lower quality cattle became poorer and before the month had ended these kinds were selling below rates prevailing late in September, while the top grades of fed cattle showed a price gain of $7.00 or more per cwt. over rates prevailing when September ended. At times, late in October, sellers were forced to go from day to day without selling some shipments of these plainer cattle, and the lack of interest was even more pronounced later in the month when the effects of the coal and steel strikes began to be felt in the meat trade. The families of the coal miners and steel mill workers consume much of the medium and plainer grades and these kinds suffered most when the purchasing power of these consumers was reduced by the strike.

Cattle numbers at Chicago were of about the same size as in September, but tonnage was not as large as many of the receipts were light in weight, loads exceeding 1,300 lb. in weight being much in the minority as the bulk of the run averaged below 1,200 lbs.

With fat cattle stealing the spotlight from all other classes of livestock during the month of October, replacement cattle occupied a big portion of the stage later in the month. Receipts of western range cattle were of fair dimensions and Canadian imports were also included in the run. Buyers showed a marked preference for calves and light yearlings, but the heavier weights and lower quality stock was a bit more difficult to move at times. Prices for replacements moved higher and just as the month ended a shipment of fancy quality Angus steer and heifer calves sold for $28.40, the highest price of the month on the open market. Most cattle sold at $25.00 and less during the month.

It was only the higher priced steers that enjoyed the real active market at higher price levels, but this advance dragged the better fed heifers along with the sharply higher rates and a top of $37.50 was paid on the last day of the month for some 1,004 lb. Illinois fed Angus heifers, this price standing the highest of the year for this class of bovine stock.

Sharp gains in the purchasing of replacement cattle have been noted in the past month. During the first three full weeks of October four of the largest markets shipped a total of 179,500 head of stocker and feeder cattle and calves, compared with around 139,000 head a year ago. This represented a gain of 29 per cent over October, 1948. Plenty of corn at a comparatively reasonable price has encouraged a good deal more feeding that was anticipated earlier. Some feeders who usually buy early in the season were reluctant to pay the "high" prices of that time and now their costs have been increased by the bulge in fat cattle rates during the month.

The high prices for fat cattle attracted many cattle that were far from ready for market and it is without a doubt a fact that many of these cattle had been tagged for much longer feeding periods, but the high price proved too attractive and many warmed-up cattle were received on each daily session.

The hog market has been doing its best to capture the imagination of the industry by its continually declining action and right at the close of the month prices dipped to levels that were barely 50c above the Government support price. This figure for October is $16.40; for November, $15.00; for December, $14.20; January, $14.90; February, $15.50 and March, $16.20. This is based on a national average and not specific markets.

Aberdeen-Angus Market Toppers at Chicago During October, 1949

October 3	James Pollock, Long Grove, Iowa	*18-1105—$34.50
October 5	John Mommsen, Miles, Iowa	35-1106—$35.50
	Louis Finn, Cascade, Iowa	20-1157—$35.50
October 11	C. H. Walter, Piper City, Illinois	24-1284—$35.75
October 12	Schmidt Bros., Delmar, Iowa	18-1209—$36.25
	John Mommsen & Son, Miles, Iowa	18-1209—$36.25
	Tilden Burg, Sciota, Illinois	17-1240—$36.25
October 13	George Havel, Washington, Iowa	40-1108—$34.50
October 19	Schmidt Bros., Delmar, Iowa	18-1178—$38.00
	Tilden Burg, Sciota, Illinois	19-1156—$38.00
October 20	Ralph Timmsen, Bryant, Iowa	30-1090—$36.75
October 24	Tilden Burg, Sciota, Illinois	19-1110—$39.00
	Addison Clark, Perry, Iowa	38-1033—$39.00
	Ernie Nefsted, Kings, Illinois	22-1025—$39.00
October 25	Croyman and Tietjens, Camanche, Iowa	19-1179—$40.00
October 26	Percy Clark, Ogden, Iowa	17-1196—$41.50
October 27	Schmidt Bros., Delmar, Iowa	17-1083—$41.00
October 31	John Mommsen, Jr., Miles, Iowa	17-1209—$41.00

* Angus and Angus-Hereford cross.

LAST MINUTE flashes FROM OUR WASHINGTON BUREAU

By JAY RICHTER

THE NEW FARM LAW leaves cattlemen about where they were a year ago as far as government control over their operations is concerned.

No changes in production plans for 1950 are called for as a result of the new legislation, in the view of authorities here.

The new law gives Agriculture Secretary Charles Brannan wide power to support, or not support, most farm commodities, including beef cattle. But it prevents him from supporting perishables by subsidy payments to producers as he requested.

There is no reason to suppose that beef cattle will need or get government price support in the year ahead.

If beef cattle ever are supported under the new law, doubtful as that prospect appears, the level of support would be higher than under previous legislation. A modernized parity formula in the law, known officially as the Agricultural Act of 1949, gives the break to livestock and livestock products.

Under the present formula, full parity for beef would be little more than $13 per hundredweight, according to most recent parity calculations. Full parity under the new formula would be about $17, or $4 more.

The new law does not require price support of hogs after this year, but previous USDA guarantees to support them through next March will be carried out.

■

Don't take so-called flexible features of the new farm law too seriously. What it adds up to, when you read the fine print, is that government spending for farm price support will be continued at high, wartime levels through at least another year.

The basic crops of wheat, corn, cotton, peanuts, rice, and tobacco will be supported through 1950 at 90 per cent of either the present or new parity formula—whichever gives growers the best break.

Other commodities which must be supported through next year are milk, butterfat, and products (at 75 to 90 per cent of the new parity); wool, mohair, potatoes, tung nuts, and honey (at 60 to 90 per cent of new parity).

Others can be supported if the Secretary chooses, and if Congress provides the money. In most cases, the lawmakers are expected to loosen up on the purse strings. Pressures from various commodity interests are certain to be strong, and 1950 is an election year for all congressmen and one-third of the senators.

The lawmakers are expected to trade votes with colleagues on Capitol Hill in order to assure support of products important in their districts.

■

New wage-hour provisions, passed in the closing days of the recent congressional session, won't have much effect in the farm labor market.

That is the view of most experts here.

There may be some increase in competition for labor in farm areas due to increase of the minimum wage from 40 to 75 cents per hour, adding some $300 million to the nation's total payroll, and giving about 1½ million workers raises of 5 to 15 cents per hour. But that could be offset by the cut in the number of workers to be covered by wage-hour regulations.

President Truman had pushed for extension of the wage-hour rules to include more workers. He was over-ruled by Congress. Just what workers are excluded is still not clear.

Court action and interpretation of the new provisions will be required.

Attempts on Capitol Hill to include farm workers under wage-hour rules were battered down. No serious effort to revive the issue is expected in the next congressional session due to begin Jan. 3.

The new wage-hour provisions take effect about Feb. 1.

■

A continued decline. . . . but gradual. . . . is seen for farm prices through next year. That is the consensus of farm economists from all over the country who gathered in Washington this month to review the agriculture outlook for 1950.

Specifically, the forecasters are guessing that prices will drop 10 per cent in the next year, or about the same as in the past year. Production costs are also expected to go down, but not as much as prices.

In other words, the squeeze on farmers is to continue, or, as the USDA's Bureau of Agricultural Economics puts it, "realized net income is likely to be down somewhat more than gross income."

Cattle producers are going to be relatively well off, as the farm economists of the nation see the immediate future. Beef production probably will be maintained at the 1949 level. Hog prices are expected to fall off, but demand for beef is continuing strong and prices through 1950 "may not average much lower than in 1949".

The experts look for returns from cattle feeding to be better this winter than last.

Beef cattle numbers have reversed the downtrend, but it will take 2 or 3 years for increasing numbers to be reflected in substantial increase of beef and veal.

Livestock producers won't have any feed worries for at least 2 years. Carryover of feed grains into the 1950 harvest season will be about 25 per cent larger than for this year. Supplies are at a record high, or about 8 per cent above last year.

Feed prices, say the forecasters, will average "a little lower" in the 1949-50 season than a year earlier.

■

Farmers and ranchers who want grass and legume seed are headed for plenty of trouble if they haven't already got it lined up. Anyhow, that is the word from the seed experts at USDA.

According to a recent survey by the Department, farmers want about twice as much seed in 1950 as supply figures show will be available.

Supplies in sight total about 600 million pounds. Taking carryover into account, that is less than "normal" requirements. However, demand is expected to be much greater than usual in the year ahead.

Officials figure that up to 25 million acres of row crops will be taken out of production next year due to government acreage controls. Many farmers are going to want to plant those acres in legumes and grasses.

Extra seed may be imported from Denmark and England, but the total won't come to much.

Farm demand will be far in excess of supply for, among others, Ladino, red, and sweet clover; timothy, orchard grass, and crested wheatgrass; common and Williamette vetches, and smooth brome grass.

■

There is new trouble South of the Border in the joint U. S.-Mexican campaign against foot-and-mouth disease.

The first outbreak since last July was reported recently within the quarantine area, near Chicoloapan in the center of the vast infected zone. The outbreak occurred after field crews had vaccinated in the area for the second time. Officials said it was the first such flare-up, and that "there is no cause for alarm."

The outbreak, however, again raises the question of the quality of vaccine being used. Veterinarians had hoped it would prove effective for at least 4 to 6 months, but it is now apparent that they cannot be sure.

Research efforts to find a better vaccine are going forward.

■

Farm income tax estimates for the calendar year 1949 may be filed as late as next Jan. 31 under a tax law revision passed this year by Congress.

The new provision gives farmers the option of filing their estimates by Jan. 15 and making final payment on March 15, as has been the case, or waiting until Jan. 31 to file an estimate.

However, there is a gimmick:

If a farmer elects to file on Jan. 31, he must also pay his tax in full on that date.

—o—

HOUSTON PLANS RECORD DODDIE EXHIBIT

Houston Fat Stock Show officials are making plans for the best Aberdeen-Angus breeding show in its eighteen-year history. Number of Angus to be entered in the 1950 show are expected to surpass all other years. Show dates are February 1 to 12.

In preparation for this, premiums have been increased from $3,630 offered at the 1949 show to $5500, said President W. A. Lee. One hundred and ninety-eight Aberdeen-Angus were entered in the 1949 breeding show. Grand champion bull was Eileenmere 1000th, exhibited by J. Garrett Tolan of Pleasant Plains, Ill.

Entries for the Aberdeen-Angus breeding show will begin arriving on February 6 and will be judged on February 8. The Texas Aberdeen-Angus Breeders' Association have scheduled a registered Aberdeen-Angus cattle sale for 2 p.m. on February 9 and it promises to be one of the highlights of the breeding show.

B. J. Baskin of Bryan has been named general superintendent of the show.

The ABERDEEN-ANGUS BULLETIN

Business Scores New Records

EVIDENCE of the progress Aberdeen-Angus cattle are making in the United States may be found in the all-time high records achieved during the past fiscal year of the American Aberdeen-Angus Breeders' Association.

Secretary Frank Richards reports that average prices for purebred cattle reached stronger levels while the volume of Aberdeen-Angus cattle registered and transferred to new ownership also showed an increase.

Perhaps more significant in the growth of the breed are the 1804 new members who joined the association between October 1, 1948 and September 30, 1949. This compares with the previous record high of 1758 new breeder-members founding Angus herds last year. More new Angus breeding herds were started this year than in any previous 12-month period in the history of the association which was organized in 1883.

Aberdeen-Angus cattle registered during 1949 totaled 87,772 head as compared with 84,548 the same period a year ago. Transfer of ownership occurred for 75,076 head of purebred Angus this year as compared with 73,157 in 1948.

In 226 public auctions both bulls and females brought stronger prices with bulls showing the greatest gains. Commercial cattlemen competed with purebred breeders in the bull market for upgrading and cross-breeding purposes.

Auction receipts from bull sales totaled $2,113,106 with 3337 head averaging $695.78. This compares with a 1948 average of $634.59. A total of 10,909 females brought $5,722,317 to average $524.52 as compared with an average auction price of $506.94 in 1948. The over-all average for 14,246 registered Angus this year was $550 as compared with the 1948 average of $526. Demand for Angus continues good in all parts of the country with 18 public sales from New York to Wyoming averaging more than $1000 a head.

Ranking at the top of the states in numbers of new breeders joining the national registry association is Illinois with 200 additional members this year. Missouri stands second with 174 new members and Iowa is third with 157. Other states rank as follows: Indiana, 124; Kansas, 104; Texas, 93; Ohio, 89; Kentucky, 77; Virginia, 69; Oklahoma, 65; Tennessee, 63; Nebraska, 53; New York, 38; California, 37; Pennsylvania, 36; Georgia, 32; Minnesota, 26; Montana, 23; Michigan, 23; Arkansas, 22; Washington, 21; Maryland, 20; Alabama, 18; Colorado, 18; Oregon, 17; Wisconsin, 16; North Carolina, 15; South Dakota, 15; West Virginia, 15; North Dakota, 14; Louisiana, 14; Idaho, 13; Mississippi, 11; New Mexico, 10; New Jersey, 8; South Carolina, 8; Massachusetts, 7; Connecticut, 7; Wyoming, 6; Delaware, 5; Florida, 3; Arizona, 2; Maine, 2; Nevada, 2; New Hampshire, 1; Utah, 1; and Vermont, 1.

American Aberdeen-Angus Breeders' Association

9 DEXTER PARK AVENUE
CHICAGO 9, ILLINOIS

OFFICERS:

J. J. HENDREN, Webberville, Michigan — President
D. T. WARNER, Dayton, Ohio — Vice-President
FRANK RICHARDS, Chicago, Illinois — Secretary
W. A. RAFFERTY, Morocco, Indiana — Treasurer
A. R. BIRMINGHAM, Chicago, Illinois — Registrar
LLOYD D. MILLER, Chicago, Illinois — Publicity Director

BOARD of DIRECTORS:

Terms Expiring 1949—Tommy Brook, Camp San Saba, Texas; Andrew Anderson, Encampment, Wyoming; J. H. Quisenberry, Winchester, Kentucky; Forrest Lemons, Congerville, Illinois; Ford Twaits, Los Angeles, California.
Terms Expiring 1950—Jay P. Walker, Tulsa, Oklahoma; F. B. Davis, Jr., Yemassee, South Carolina; Norman Smith, Larkspur, Colorado; Wayland Hopley, Atlantic, Iowa; Robert E. Green, Oaktown, Indiana.
Terms Expiring 1951—D. T. Warner, Dayton, Ohio; Myron M. Fuerst, Pine Plains, New York; DeWitt Mallory, Hampton, Iowa; E. M. Tipton, Jefferson, Missouri; Arnold (Tex.) Spitzer, Pleasant Plains, Illinois.

COMMITTEES:

Executive—Quisenberry, Green, Warner.
Finance—Warner, Davis, Hopley, Tipton, Twaits.
Promotion—Fuerst, Smith, Spitzer, Brook, Mallory.
Classification—Walker, Lemons, Anderson.

ASSOCIATION FIELD REPRESENTATIVES:

MILTON E. MILLER, Route 1, Brady, Texas.
CARL A. OLDSEN, Northern Hotel, Billings, Montana.
W. B. McSPADDEN, Box 349, Rogersville, Tennessee.
JESS R. COOPER, 817 So. Main St., McPherson, Kansas.
ROBERT E. DUFREY, Odell, Illinois.
JAMES V. COYNER, Box 381, Warrenton, Virginia.

Jess R. Cooper Named as Western Fieldman

Jess R. Cooper of McPherson, Kansas, will become the Western field representative of the American Aberdeen-Angus Breeders' Association late this month. He assumes the territory formerly covered by Phil W. Ljungdahl, who has resigned to become the manager of Sunbeam Farms, Miami, Oklahoma.

A graduate of Kansas State College, Mr. Cooper was a member of the livestock judging team in 1938 and 1939. Following his graduation from Kansas State, he entered the agriculture extension service. For the past seven and one-half years, he has been the county agent of McPherson County. In 1947 and 1948, he served as secretary of the Kansas Aberdeen-Angus Association.

Mr. and Mrs. Cooper with their two sons, John Ross and Robert Morris, live at 817 South Main Street, McPherson, Kansas.

PLANS FOR NATIONAL ANGUS SALE IN CHICAGO HAVE BEEN CANCELLED

Due to the increased number of county, state and district Aberdeen-Angus sales planned for the coming year, the American Aberdeen-Angus Breeders' Association announces the cancellation of the national Angus sale originally scheduled to be held in Chicago next spring. However, Secretary Frank Richards of the association, states that this will not alter plans for a sale to be held in conjunction with the 1950 National Aberdeen-Angus Show. The date and location of this show will be decided later.

Judge From Scotland

Will Hogg, Clackmae, Scotland, one of the three Angus judges named for the International. Working with him will be Otto Nobis, Davenport, Iowa, and Ken Litton, Round Hill, Virginia.

SCARCE VOLUMES 38 AND 39 NOW REPRINTED AS ONE HERD BOOK

Volumes 38 and 39, almost listed as a total loss because of the Chicago stock yards fire in 1934, now have been reprinted and are available in one new herd book. Cost of the two-volume herd book is $15. If these volumes are missing from your herd book set, you may complete your set now by sending your check or money order to the American Aberdeen-Angus Breeders' Association, 9 Dexter Park Avenue, Chicago 9, Illinois. Upon the receipt of your remittance, the new herd book will be mailed immediately.

CLOSING DATE ON NATIONAL WESTERN ENTRIES CHANGED TO DECEMBER 1

Norman H. Smith, sale manager of the National Western Aberdeen-Angus Sale, announces that the closing date for entries will be December 1, 1949 instead of the previously stated date. The sale will be held January 18, 1950 at Denver. Send your entries to Mr. Smith, Box 19, Larkspur, Colorado.

MANY INTERESTING SIGHTS FOR INTERNATIONAL VISITORS

Wives of Angus breeders who are com-

ing to Chicago for the International will find plenty to do and see in their spare time. One of the interesting tours called to our attention is through the Merchandise Mart. Here floor upon floor of beautiful home furnishings, the latest fashions in everything that goes into the home, are on display.

■

REESE P. HERRON HEADS SOUTH CAROLINA GROUP

Reese P. Herron of Starr, South Carolina, has been named president of the South Carolina Aberdeen-Angus Breeders' Association. The new vice-president is J. L. Herron of Starr and the secretary-treasurer is W. H. McPhail of Seneca.

Directors elected include L. W. McLaurin, Clio; J. L. Herron, Starr; F. B. Davis, Jr., Yemassee; and R. A. Reeves, Seneca.

■

NOTES FROM THE FIELDMEN

STRONG DEMAND FOR FEEDER CALVES—Demand for Angus feeder calves here in the East is as great if not greater than any time in the history of the organized feeder calf sales in Virginia and West Virginia. The demand has been so great that at all the sales I have attended the buyers had to pay more than had been anticipated earlier in the season. Prospects of a good fat cattle market later on and an abundance of grains and roughages has prompted many to put in feeder calves this fall. At none of the sales attended so far were there enough calves to go around.

Another interesting feature is the increased demand for heifer calves to take back to the country to grow into commercial cow herds. This is a good sign for an increased livestock population on the farms and more breeding herds on the land. In several instances the better end of the heifer offerings have outsold the steers.

In a small sale of feeder calves in Connecticut early last month, calves sold up to 32 cents per pound. In the Augusta County, Virginia, feeder sale, the choice steers brought as high as 28½ cents per pound. The next day at Winchester, Virginia, 1154 calves were auctioned off for an average of $26.60 per hundred with many of the choice groups selling around $28.50 to $29.

On October 18, the all-Angus calf sale at Front Royal, Virginia saw nearly 600 head of Angus steer and heifer calves bring prices higher than any of the all breed sales. However, this is customary as this all-Angus event always is the high averaging sale of the state. Choice steer calves averaged $31.70 per hundred with many going to $33 and above. Good steer values averaged $30.50 and choice heifer calves averaged $28 per hundred. Twice as many calves could have been sold at this sale at this figure.

Many buyers are going to the country to buy calves, but the producers are reluctant to sell. Demand is especially good for she stock.

■

VIRGINIA STATE SALE—The Virginia Breeders' Annual Spotlight Show and Sale was held at Warrenton, Virginia, on October 24 and brought out a large crowd to witness the judging by Otto Nobis. The grand champion female and supreme champion of the show was Blackcap Thornton O. E., from the show herd of Old Elkton Farm, Forest, Virginia. She was purchased by Elysian Farm, Haymarket, Virginia, for $3600. The reserve champion female was Miss Highlands 7th from Highlands Farm, Round Hill, Virginia, and she topped the sale when Elysian Farm placed the top bid of $3700 on her.

The grand champion bull was Master Burgess of Le Baron and he sold to F. E. Westenberger of Haymarket, Virginia for $1700. The reserve champion bull was Highlands General 55th and he sold to Holiday Farm, Rectortown, Virginia for $2000.

The four bulls averaged $1350, 53 females averaged $784 and the 57 head averaged $823.

■

CRESWELL FARM SALE—The finest fall sale of Angus from Creswell Farm, Forest, Virginia, was held at the farm October 24 with 48 head of cows, open and bred heifers just off the pasture going through the ring for an average of $433. There were no extremely high prices, though they were consistent and the bidding was fast all the way. Mr. Schwerin, owner, and Colin Campbell had everything in fine shape for a good sale.

■

NEW ENGLAND SALE—The New England Aberdeen-Angus Breeders' Association held their annual fall sale of breeding stock on October 22, at Northampton, Massachusetts. Practically the entire offering was sold in groups and had no special fittings and the great majority of the animals were spring calves. The 47 head of heifers and heifer calves averaged $191. Only one bred heifer was included and she returned $300 to Silver Hill Farm, Eastbrook, Maine. Top of the sale was reached on an Edella Erica heifer from Newmont Farms, Claremont, New Hampshire that sold for $400 to Fort Rock Farm, Exeter, New Hampshire. Forty-five feeder cattle also sold with prices ranging up to $35 per hundred with $32.50 being the popular price for feeder calves.

■

CONNECTICUT BREEDERS HOLD SALE—The Connecticut Aberdeen-Angus Breeders' Association staged their most successful sale to date, when on October 12, 1949, 35 females were sold for an average of $370, and one bull brought $325. Top animal of the sale was Bardolier's Elga MF, consigned by Marcy Farm, Southington, Connecticut, and purchased by Arundel Farm, Suffield, Connecticut. Cattle were well received and sold into the states of Connecticut, Massachusetts, New York and Virginia. The sale was held at Orkil Farms, Simsbury, and very capably managed by G. Edward Byers of Bywood Farm, Canaan.

■

VAN WERT AVERAGES HIGHER—The Van Wert County Aberdeen-Angus Show and sale was held October 8, 1949, with a very successful sale recorded. The 30 females averaged $395 and the 3 bulls averaged $356, which was a higher average than in any previous sale. The champion female consigned by Bonnie Lu Logan, Van Wert, and brought $600 from Dr. Briggs, Columbia City, Indiana. The champion bull shown by Fenton Weseli, Columbus Grove, Ohio, sold at $370 to John Irwin, Grand Rapids, Ohio.

One of the best groups of 4-H club steer prospects ever sold went through the ring at substantial prices, with the top being $300 for a calf consigned by Rei Duprey, Van Wert, Ohio.

■

ANGUS STEER TOPS ATLANTIC RURAL—The grand champion steer over all breeds at the 1949 Atlantic Rural Exposition was the great steer shown by Billy Settle, Brandy, Virginia. The steer had just been named champion of all Angus steers and grand champion of all 4-H club steers in the show. He was previously grand champion steer of the West Virginia State Fair and of the Virginia State Fair.

The Aberdeen-Angus Show held at the Atlantic Rural Exposition was the largest show held here to date. The grand champion bull was Prince Eric Esquire shown by Adams Plantation, Lynchburg, Virginia, and the reserve grand champion bull was Master Burgess of Le Baron shown by Le Baron Farm, Warrenton, Virginia. The grand champion female was Patricia Dear of Greenbrier shown by Greenbrier Stock Farm, Lewisburg, West Virginia, and the reserve champion female was Queen Lady of Elkton, shown by Old Elkton Farms, Forest, Virginia.

Dr. Livesay of the Animal Husbandry department, West Virginia University, was the judge. Classes were very well filled as over 100 head from ten farms were competing.

■

LYNCHBURG VIRGINIA DISTRICT JUNIOR HEIFER CLUB—Many Aberdeen-Angus breeders, observing the great interest that has been shown in the Baby Beef 4-H Club projects throughout Virginia, decided that there was a possibility of building a more permanent livestock breeding program if more emphasis was placed on our Junior Beef Breeding projects.

A number of the Virginia Aberdeen-Angus breeders thought so well of this idea that they were willing to back the project with cold cash as sponsors for a breeding program for 1949.

The 14 counties in the Lynchburg area were invited to participate and 20 4-H club

(Please turn to page 64-E

Trophy for Angus Officials' Steer Show Winner

This beautiful Old English silver trophy is being offered by F. B. Davis, Jr., of Brays' Island Plantation, Yemassee, South Carolina, to the exhibitor of the champion steer of the American Aberdeen-Angus Breeders' Association sponsored officers' and directors' steer show. The initial show was held last year and attracted much attention as a special event at the International Livestock Exposition. Officers and directors of the national association this year again agreed to exhibit steers of their own breeding and feeding.

SUNBEAM FARMS' 1950 A

Monday, January 23d . . . . . .

20 Bulls — 60 L

Sired by the Greatest Herd B

And Featuring Again the Get and Se

20 Bulls

From the Fountain Head of the Sunbeams. Included will be a few sons of PRINCE SUNBEAM 29th; as well as sons of our other top herd sires. The Greatest Recommendation we can offer is the Satisfactory Service these Sons of Sunbeam Sires are giving to their respective owners all over the land. For many years Sunbeam bulls have proven great sires—we cannot afford to lose that reputation and these bulls we offer will compare most favorably with those of other consignments.

Prince Sunbeam 29th 629408

Pictured as a senior bull calf when he was being fitted and shown. Note the style and breed character.

They Breed On—

That's the secret of our success, the bulls we produce and sell do well for others. Their calves, when fitted do well in the show ring and sire or produce outstanding breeding cattle. Ask any breeder who is using a Sunbeam bull how the calves look, how they develop and how they sell. Be Modern and Successful—use a Sunbeam Breed-Improving herd bull.

Attend **"Sunbeam Week"** *Sales, January 3d, Sunbeam Farms* Jan

For Catalogs and Hotel Reservations, Write:

Sam C. Fullerton, Owner — **Sunbeam** F

ACHIEVEMENT SALE

. . . . . Miami, Oklahoma

Lots — 40 Females

Bull Battery in America

Service of Sunbeam's Greatest Sires

Prince Sunbeam 29th 629408

Pictured as a breeding bull after nine years of heavy service. "29th" is still alert and stylish.

40 Females

We maintain that it is most important in your selection of females to see to it that they are sired by KNOWN BULLS. The females we are offering are a choice lot of sisters and half-sisters to the Sunbeam bulls that continue to make Breed History. Sunbeam bred females command the top respect of breeders everywhere. Our policy demands that we retain that respect. You can expect to find wonderful individuals, by our top bulls and from the popular strains of the breed.

They Produce Profits—

The demand we have experienced for both bulls and females is a natural result of the profits that other breeders are enjoying with Sunbeam bred bulls and females. Top sales, all over the land, are sales where Sunbeam breeding is predominant, where Sunbeam bulls head the herd or are being used as service bulls. We believe that our 1950 offering includes many money makers.

January 24th, Angus Valley Farms; January 26th, Reverie Knoll Farms

See the December issue for further details.

Farms — **Miami, Oklahoma**

A Large Herd with the Quality of the Best Small Herd

Angus Valley Farms'

Tuesday, January 24, 1950 In a Heated

Selling

Breeding and Quality

Black Peer 28th of Angus Valley

Grand Champion Bull Tulsa State Fair
Son of Prince Sunbeam 105th

←Black Peer 28th of Angus Valley

This young bull is one of our Junior Herd Sires. He has made many friends on the Show Circuit. He is a short age bull, calved April 12, 1947 and showing against lots of 1946 bulls, some almost a full year older. He gives a good account of himself, not only in the Show Ring but in the breeding lot. His calves (oldest, 7 months) are a great set of individuals, about 20 on the ground and plenty coming.

8 Bulls Selling

5 Great Sons of Prince Sunbeam 105th

Black Peer 40th out of a daughter of B. 8th
Black Peer 44th out of a daughter of B. 8th
Black Peer 48th out of a daughter of Black Prince of Sunbeam
Black Peer 56th out of a daughter of B. 8th
Black Peer 132d out of a daughter of B. 8th

3 Other Great Bulls Sell

Prince 9th of Angus Valley by R. L. S. Black Prince, one of the best breeding bulls at Hideaway.
Prince 11th of Angus Valley by Prince Sunbeam 200th and out of a daughter of Prince Sunbeam 29th.
Prince Peer 2d of Angus Valley by Prince Peer A. V., the Great Young Bull that topped our 1948 Sale and now heads Paul Dennis' fine herd at Wilmington, Ohio.

• • •

Attend "Sunbeam Week"

SUNBEAM FARMS, Miami, Oklahoma Sale ..... January 23, 1950
ANGUS VALLEY FARMS, Tulsa, Oklahoma Sale ..... January 24, 1950
REVERIE KNOLL FARMS, Lexington, Kentucky Sale ..... January 26, 1950

Sale Headquarters—MAYO HOTEL, TULSA, OKLAHOMA

For Catalogs, Address:
JAY P. WALKER, Owner, P. O. Drawer 1710, TULSA, OKLAHOMA

Angus Valley Farms

Ray Hardesty, Mgr.

A Large Herd with the Quality of the Best Small Herd

Fourth Annual Sale

Sale Pavilion at Angus Valley **Tulsa, Oklahoma**

50 Lots

Breeding and Quality

Pride 2d of Sky Farm

This little October 1947 Heifer, a daughter of our Senior Herd Sire, is the kind we all want—thick and deep and capable of bringing better calves than themselves when mated to good bulls.

Pride 2d of Sky Farm

Grand Champion Female Tulsa State Fair

42 Females Selling

18 Open Heifers—24 Bred Heifers

16 Daughters of Prince Sunbeam 105th
5 Daughters of Prince Sunbeam 144th
5 Daughters of Quality Prince of Angus Valley
7 Daughters of Glen Eric of Angus Valley
9 Daughters of Other Top Herd Bulls
12 Young Heifers bred to 105th
7 Young Heifers bred to Black Peer 28th, Son of 105th
5 Young Heifers bred to Quality Prince of Angus Valley

And They Breed on for Others

Let's take a look at the Record: on bulls sold in our Annual Sales

1st Sale, 1947—Black Peer 7th of Angus Valley to Gilnockie Farms, Haywood, Virginia $10,000
2nd Sale, 1948—Prince Peer of Angus Valley to Denmor Farms, Wilmington, Ohio $15,000
2nd Sale, 1948—Black Peer 27th of Angus Valley to White Gates Farms, Flanders, New Jersey ..... $ 5,000
3rd Sale, 1949—Black Peer 34th of Angus Valley to Red Oak Farms, Rocky Comfort, Missouri $10,000

The first three all have calves on the ground we are proud of indeed, and so, we believe, are their owners. Ask lots of folks who have seen the calves by Black Peer 28th, our Junior Herd Sire, on our farm.

At Public Auction

The 51 calves sired by Prince Sunbeam 105th averaged $2,168.00. We still maintain that's a true indication of the buying public's belief in the quality of his offspring. Are there many bulls whose Get compares with the Get of "105th"?

Auctioneers—HAMILTON JAMES and RAY SIMS

FREE TRANSPORTATION furnished to the farm and return.

Earl Dugger, Herdsman

Tulsa, Oklahoma

THE "MASTER"

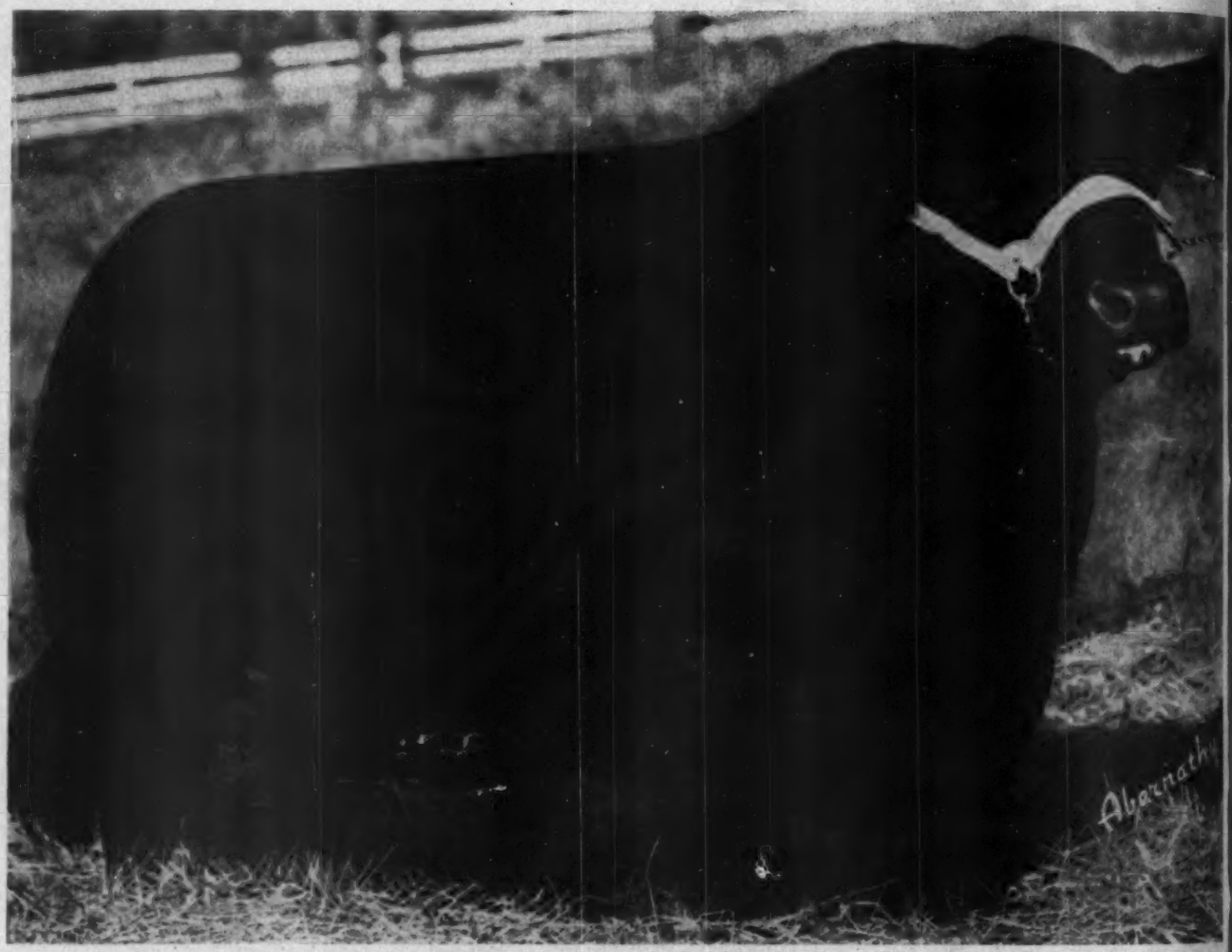

MASTER PRINCE of SUNBEAM 1000000

1947 International Grand Champion
By the Great Prince Sunbeam 29th

SALE OF 1950

15 Herd Bull Prospects
50 Foundation Females

GREAT FAMILIES: Blackcap Bessies, Zaras, Juana Ericas, Black Jestress, Ballindalloch, Georginas, Maid of Bummers Miss Burgess, all by Championship Bulls out of the best cows in America.

As Usual

A Part of "Sunbeam Week"
The Greatest Sales Week of the Year
THURSDAY, JANUARY 26th

Be Sure to Attend the Entire "Sunbeam Week" *Circuit:*

Sunbeam, January 23d Angus Valley, January 24th
Reverie Knoll, January 26th

Pictures and Detailed Information Available in the DECEMBER ISSUE.

Animals Available for Inspection at Any Time!

Reverie Knoll Farms

Lexington Road, Route 34, Danville, Kentucky

FLOYD DIEVERT, Manager Cattle Department

Shadow Isle's Success—**The Result of Mating the Best Bulls obtainable with the Right Type of Females, whether they are Sunbeam, Eileenmere, Rosemere, Bardolier-Bandolier, or any Good Breeding.**

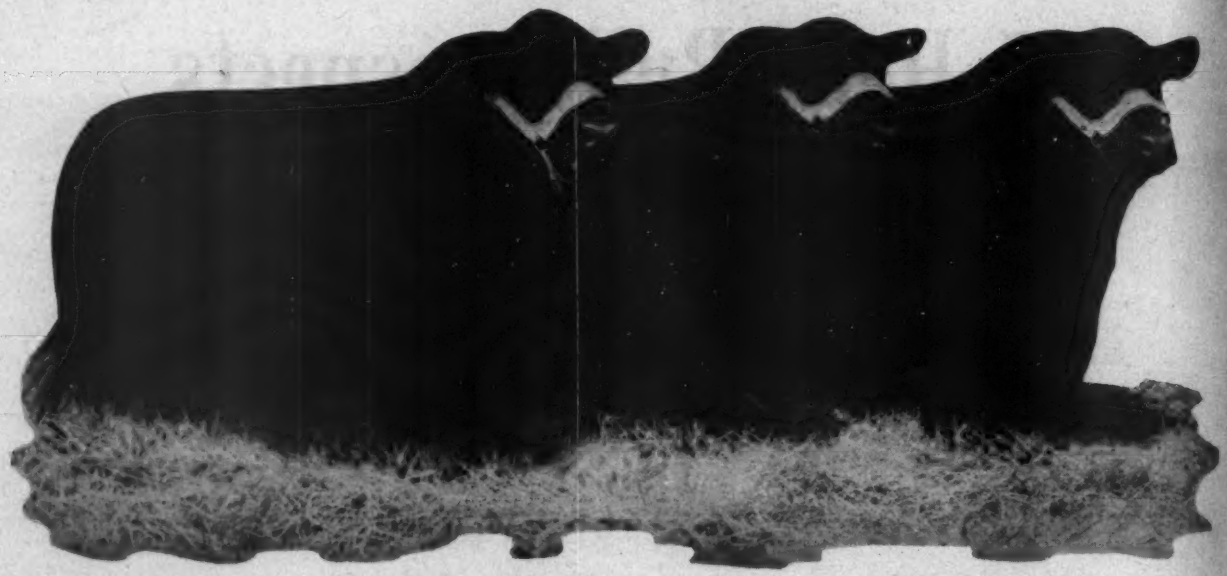

The "249th"
Prince Sunbeam 249th—1948 International Grand Champion and World's Record Price Bull.

The "328th"
Prince Sunbeam 328th—1948 International Junior Champion and Reserve Grand Champion son of the "29th".

"Willie"
Prince Barbarian of Sunbeam—1946 International Reserve Grand Champion, son of the "29th".

J. Garrett Tolan, one of the world's outstanding successful breeders and a judge of international reputation, recently paid us a great compliment when he said, "Since the death of the great Angus breeder, W. A. McHenry, whom I knew very well, you at Shadow Isle have followed the closest in his footsteps. You have succeeded because you have bought well bred foundation cattle of the right type without showing any partiality for any one breeding, whether Eileenmere, Sunbeam, Rosemere, Bardolier-Bandolier, or any others. You have also taken good care of your cattle and hence they have proved a profitable investment for you."

The success of our recent sale proved we were on the right track when we set up our breeding program several years ago along the above stated lines. We called our sale an "Investment Opportunity Sale". The enthusiasm of the buyers showed they felt this was true. Roy Johnston, the auctioneer, told us afterwards he could not remember crying a sale where so many people bid on the cattle offered and had to go home without being able to buy a single animal.

If you were one of the unsuccessful bidders at our sale, or if you were unable to attend, we hope you will drop into see us or write us about your needs. We usually have a few typy, well bred heifers for sale, bred to one or the other of our great herd sires. The calf from one of these matings could be your future herd sire or foundation female. Remember, it usually takes Champions to produce Champions.

SHADOW ISLE FARM

DR. & MRS. ARMAND HAMMER, Owners • RED BANK, N.J.

WILLIAM LJUNGDAHL, Manager WILLIAM BARTLETT, Herdsman

45 Miles South of New York City

For the First Time an Eastern Herd has Won a Purple Ribbon at the National Aberdeen-Angus Show and the American Royal Live Stock Show

We hesitated a great deal before sending our cattle to Dallas and Kansas City as it seemed to us we were invading territory where we could not hope to compete successfully against the great herds of the West. We are glad that we listened to the persuasive urging of our able secretary, Mr. Frank Richards. Here are the results.

National Aberdeen-Angus Show, Dallas, Texas, October 12th

Entered—Six Animals
Received—2 Purple and 1 Blue Ribbon

As Follows:

RESERVE SENIOR CHAMPION FEMALE
RESERVE GRAND CHAMPION FEMALE
1 FIRST PRIZE (29 entries in class)
1 THIRD PRIZE (55 entries in class)
1 SIXTH PRIZE (39 entries in class)

Judges: James B. Hollinger, Dr. A. E. Darlow, Dale Fletcher

American Royal Live Stock Show, Kansas City, Mo., Oct. 15-22

Entered—Six Animals
Received—Two Purple and Two Blue Ribbons

As Follows:

SENIOR CHAMPION FEMALE
GRAND CHAMPION FEMALE
1 FIRST PRIZE (19 entries in class)
1 FIRST PRIZE (30 entries in class)

Judge: Dr. A. D. Webber

In winning the female grand championship, in competition with the greatest herds in the country, Shadow Isle's heifer, Miss Blackcap of R. L. S. 8th defeated: "the biggest and best crop of heifers ever to show at the American Royal"—in the words of Secretary Frank Richards, the show's superintendent. Shadow Isle was the only herd to win more than one blue ribbon in the individual female classes.

Look for our show herd at the EASTERN NATIONAL SHOW in Timonium, Maryland and at the greatest show in the world, the International Live Stock Exposition in Chicago.

Shadow Isle is the only herd in the World with an International Grand Champion, Two International Reserve Grand Champions, and an International Junior Grand Champion--all these Sires in Service.

Tolan Herd

(Continued from page 45)

with a son of their well known Prince Sunbeam 105th.

As previously mentioned it was the Tolan senior yearling, Eileenmere 1050th, who went on to senior and grand championship honors. In taking the top honors of the 1949 National he had to beat some good bulls, espcially the El-Jon junior yearling and the junior champion of the show—Envious Bardolier 3d.

Both the bull groups went to J. Garrett Tolan Farms of Illinois.

The female and group show on the following days saw no diminishing of interest around the ringside.

One of the great shows was in the two-year old heifer class where Shadow Isle Farms of New Jersey won with Miss Blackcap of R. L. S. 8th. To win this top daughter of Prince Eric of Sunbeam defeated Pardella M. from the Art Witham herd in Michigan. Pardella M., you will remember, was twice grand champion female of the Futurity. A very close third was the C. V. Whitney entry, Dee-L-Vee Blackbird 8th.

It was the senior yearling class which produced the senior and grand champion female. She is Barbarette, by Eva's Bandolier Lad, and sold in the recent Tolan sale for $8,100.00 to Rex Rainey of Marshfield, Missouri. She was sold with show privileges retained until after the International. But before she went on to higher honors she had to defeat in class two very thick heifers—Ebony's Erica 72d of Ida, shown by Triple S Ranch, and Miss 487th of Highland, entry of Sunflower Farm of Everest, Kansas.

A seasoned campaigner and blue and purple winner at several strong shows, Paulinemere 5th, gave the Tolans their second straight blue in the junior yearling class. By Eva's Bandolier Lad she is unusually thick and stylish and hard to fault. She went on to take the junior championship. In class it was a Triple S Ranch heifer, Miss Ballindalloch Bar W. 5th, that provided the bulk of the competition along with the El-Jon daughter of Raona's Bardolier 3d.

Evergreen 6th of West Woodlawn, a Futurity winner for Tim and Ferne Pierce of Illinois, headed thirty-seven junior yearlings. This daughter of Black Woodlawn 11th sold in the Futurity sale for $5,800.00 by Elysian Farms of Virginia with showing privilege retained. J. H. Quisenberry & Sons of Kentucky had a daughter of Hill Crest Qualiteer in the red ribbon spot. Pardella M. 2d was third for Witham of Michigan.

One of the popular females brought out was the very stylish and feminine Evergreen 4th of Globe Hill, from the Myron Fuerst herd of New York. This daughter of Royal Bandolier of Glen Ross 5th won the junior heifer class of thirty and was later made reserve junior champion. Two other great prospects stood next to her, representing the Whitney and Nobis herds, and daughters, respectively, of Whitney Bandolier 5th and Bandolier 123d of Wilton.

Magnolia Plantation of Louisiana wound up the single classes by winning the junior heifer calf class with Pride of Magnolia 19th. El-Jon of Iowa and Shadow Isle of New Jersey placed their heifers second and third.

The female championship show was a good one. For the senior championship it was between the Shadow Isle daughter of Prince Eric of Sunbeam, grand champion at Eastern States and Trenton, and the winner of the two year old class, against the Tolan daughter of Eva's Bandolier Lad, the senior yearling winner. The decision of the judges was in favor of Barbarette, from the Illinois herd. To Miss Blackcap of R. L. S. 8th went the reserve senior purple and, later, the reserve grand championship.

The junior championship battle went to the Tolan herd on Paulinemere 5th, with the reserve to the Fuerst senior heifer calf. For the grand championship, then, it was strictly an intramural affair between the Tolan heifers, half-sisters, with the final decision being in favor of Barbarette, the senior yearling.

In the groups J. Garrett Tolan Farms took three firsts and El-Jon of Iowa three firsts. The Tolan victories included first and second in get-of-sire on the offspring of Eileenmere 500th and Eva's Bandolier Lad; pair of females, and best ten head.

The detailed report follows:

THE SHOW:

EXHIBITORS: Jess B. Alford, Paris, Texas; Angus Island Farm, Byers, Texas; Angus Valley Farms, Tulsa, Oklahoma; Awoi Angus Farm, Lawton, Oklahoma; Bluebonnet Angus Farm, Paris, Texas; F. M. Bradley & Sons, Avon, Illinois; Tommy Brook, Camp San Saba, Texas; Central Illinois Breeders Association, Congerville, Illinois; Cold Saturday Farm, Finksburg, Maryland; Carlton Corbin, Ada, Oklahoma; Sutton P. Crofts, Cisco, Texas; Gary Cross, Alvarado, Texas; Downsbragh Farm, Far Hills, New Jersey; B. A. Dye Farms, Wyanet, Illinois; Edwards Brothers, Watford, Ontario, Canada; El-Jon Farms, Rose Hill, Iowa; Richard Fowler, Ninnekah, Oklahoma; Fuerst Stock Farm, Pine Plains, New York; Glen Mary Farms, Great Mills, Maryland; Gauger Brothers, Clear Lake, South Dakota; Good Fellowship Farm, Towson, Maryland; Green Valley Farms, Liberty, Missouri; Melvin Hempel, Copperas Cove, Texas; W. B. Hissom, Tulsa, Oklahoma; Wayland Hopley Farms, Atlantic, Iowa; Jones' Contrivance Farm, Reisterstown, Maryland; Keillor Ranch, Austin, Texas; Will Knight, Shreveport, Louisiana; Lake Victor Angus Farm, Gatesville, Texas; Lawton F. F. A., Lawton, Oklahoma; Louisiana State University, Baton Rouge, Louisiana; John Lovo, Clear Lake, South Dakota; Luther R. McClung, Ft. Worth, Texas; Alan McGregor & Son, Worton, Maryland; Howard L. McGregor, Rochester, Michigan; Meier Angus Farms, Jackson, Missouri; S. E. Moore, Troy, Texas; Oak Ridge Stock Farm, Columbia, Missouri; Orchard Hill Farms, Enid, Oklahoma; Penney & James, Hamilton, Missouri; W. H. Pipkin & Son, Springfield, Missouri; J. H. Quisenberry & Sons, Winchester, Kentucky; Rally Farms, Millbrook, New York; Reverie Knoll Farms, Danville, Kentucky; Rolling Ridge Farm, Laytonsville, Maryland; Shadow Isle Farm, Red Bank, New Jersey; Happy Shahan, Brackettville, Texas; Simon Angus Farm, Madison, Kansas; Sondra-Lin Stock Farms, Ft. Worth, Texas; Springhaven Farms, Evansville, Indiana; Felix & Mary Stivers, Ft. Worth, Texas; Sunbeam Farms, Miami, Oklahoma; Sunflower Farm, Everest, Kansas; Texas Technological College, Lubbock, Texas; J. Garrett Tolan Farms, Pleasant Plains, Illinois; Triple S Angus Ranch, Rosalia, Kansas; Ulmstead Point Farms, Arnold, Maryland; Warner Grove Farms, Greenville, Ohio; West Woodlawn Farms, Creston, Illinois; C. V. Whitney Farms, Westbury, New York; Wilmae Farm, Monkton, Maryland; Wilton Farms, Davenport, Iowa; Witham Farms, Romeo, Michigan.

Judges: AL DARLOW, Oklahoma A & M, Stillwater, Oklahoma; DALE FLETCHER, Pine Plains, New York; JAMES B. HOLLINGER, Chapman, Kansas.

BULLS:

Two Year Old Bulls, (14 shown): 1—Homeplace Bell Boy 19th, West Woodlawn Farms; 2—Whitney Bandolier 13th, C. V. Whitney Farms; 3—Black Peer 28th of A. V., Angus Valley Farms; 4—Eileenmere 1062d, J. Garrett Tolan Farms; 5—Homeplace Eileenmere 72d, Penney & James; 6—MAF Bandolier, Meier Angus Farms; 7—Barbra Juana's Eric, Central Illinois Breeders Association; 8—Rally Ear Eric 11th, Rally Farms; 9—Blackcap Pardolier, Witham Farms; 10—Black Peer of Orchard Hill, Orchard Hill Farms; 11—Elbar of Shady Lane 6th, Gauger Brothers; 12—Bradolier, F. M. Bradley & Sons; 13—Prince 11th of Clearwater, W. H. Pipkin & Son; 14—Alford's Quality Prince 23d, Jess B. Alford.

Senior Yearling Bulls, (23 shown): 1—Eileenmere 1050th, J. Garrett Tolan Farms; 2—Eileenmere 1064th, J. Garrett Tolan Farms; 3—Prince Oldfield of Ferndale, West Woodlawn Farms; 4—Queen's Hill Crest Stamp, J. H. Quisenberry & Sons; 5—Ever Prince of Sunflower, Sunflower Farm; 6—Whitney Prince Eric, C. V. Whitney Farms; 7—Homeplace Eileenmere 43d, Penney & James; 8—Envious Famous SSS, Triple S Angus Ranch; 9—MAF Blackcapmere 6th, Meier Angus Farm; 10—Barry 35th of Wilton, Wilton Farms; 11—Elcarnock 225th, F. M. Bradley & Sons; 12—Blackcaper 6th of West Woodlawn, West Woodlawn Farms; 13—Oak Ridge Prince 5th, Oak Ridge Stock Farm; 14—Elban of Awoi 6th, Awoi Angus Farm; 15—Master Prince of RK 11th, Reverie Knoll Farms; 16—Eileenmere K. 38th, Central Illinois Breeders Association; 17—Jamie of Thorn, Wayland Hopley Farms; 18—Queen's Pride Eric 5th, Cold Saturday Farm; 19—Burgess B. 229th, F. M. Bradley & Sons; 20—Bar's Revolution

Miss Blackcap of R. L. S. 8th, first prize two-year old heifer at the National Aberdeen-Angus Show. With her are Billie Bartless, herdsman at Shadow Isle Farms of New Jersey; W. L. Stangel, beef cattle superintendent of the Texas State Fair; and Manager Bill Ljungdahl of Shadow Isle. This heifer was made reserve senior and reserve grand champion of the show.

Entered at the 1949 International

Prince Sunbeam 328th

The 1948 International Junior Champion and Reserve Grand Champion

- ★Prince Sunbeam 29th 629408
  - ★★Black Prince of Sunbeam 504521
    - ★★★Black Peer of St. Albans 456385
    - ★Pride 17th of Sunbeam 407797
  - Erica Marie of Sunbeam 543531
    - Revolution 81st 419223
    - Erica Marie 9th 434227
- Queen 76th of Sunbeam 629410
  - Barbarian of Rosemere 103d 495064
    - ★Eileenmere 61st 450556
    - ★Barbara of Rosemere 64th 417703
  - Queen 53d of Sunbeam 533692
    - Barbarian of Rosemere 88th 471481
    - Queen of Sunbeam 353414

★Erie Revolution 404801
★Blackcap Glencarnock 8th
★★Playman of Sunbeam
Elsy's Pride Elnor
★★★Blackcap Revolution
Pride of Ash Row 297073
Earl Eric Marshall 392402
Erica Marie 7th 399639
★Eileenmere 32d 428072
Ectessa 370351
★Prizemere 32d 369132
Barbara of Rosemere 40th
★Prizemere 32d 369122
Barbara of Rosemere 44th
Eston of Elm Hill 254249
Glen Avon Queen 2d

Only 4 Bulls in America have sold at Auction for $35,000.00 or more

Three of the four bulls are owned by Shadow Isle—Prince Sunbeam 249th, the 1948 International Grand Champion, Prince Barbarian of Sunbeam, the 1946 International Reserve Grand Champion, and Prince Sunbeam 328th, the 1948 International Junior Champion and Reserve Grand Champion.

Otto Battles, the Judge at the 1948 International, said after the Show that it was so close he could have given the Grand Championship to the 328th but he felt the 249th should have the advantage as the younger bull will have another chance.

No wonder Sam Fullerton says of this bull, "Prince Sunbeam 328th is the greatest bull ever sold at Sunbeam Farms. He is as near perfect as any bull I have ever seen."

Be Sure to See Him at the International—The World's Greatest Show

SHADOW ISLE FARM

DR. & MRS. ARMAND HAMMER, Owners • RED BANK, N. J.

WILLIAM LJUNGDAHL, Manager WILLIAM BARTLETT, Herdsman

45 Miles South of New York City

An Invitation to Attend the

International "Show Window" Sale, Dec. 1st, Chicago, Illinois

From the Consignors

ANGUS VALLEY FARMS	Tulsa, Oklahoma
BAKER, JOHN H.	Dover Plains, New York
BELLE FONTAINE FARMS	Lapeer, Michigan
BRADLEY, F. M. & SONS	Avon, Illinois
BRIGGS, ORVILLE	Columbia City, Indiana
CALCUTTA FARMS	East Liverpool, Ohio
COLD SATURDAY FARM	Finksburg, Maryland
DENNIS, PAUL B.	Wilmington, Ohio
EDWARD BROTHERS	Watford, Ontario, Canada
FRANK, IVO J.	Jefferson City, Missouri
FISHBACK, W. D.	Versailles, Kentucky
GOODFELLOWSHIP FARM	Towson, Maryland
GRAFE-CALLAHAN CONST. CO.	Santa Paula, Calif.
GREAT OAKS STOCK FARM	Rochester, Michigan
GREENACRE FARM	Morocco, Indiana
GREENBRIER FARM	Lewisburg, West Virginia
GREEN VALLEY FARMS	Liberty, Missouri
HILL CREST FARM	Winchester, Kentucky
JOHNSON BROTHERS	Ida Grove, Iowa
KASSNEL, MATHIAS	Elkhorn, Wisconsin
KEEFAUVER BROTHERS	Jonesboro, Tennessee
KINLOCH FARM	Supply, Virginia
McCARL, VIRGINIA N.	Payson, Illinois
MAHRAPO FARMS	Mahwah, New Jersey
MEADOW LANE FARM	Van Wert, Ohio
NELSON, PAUL L. & SONS	Spring Valley, Ohio
PENNEY & JAMES	Hamilton, Missouri
PIERCE, L. B.	Creston, Illinois
RAONA FARM	Williamston, Michigan
REVERIE KNOLL FARMS	Danville, Kentucky
SPRINGHAVEN FARM	Evansville, Indiana
STUDER, BEN G.	Wesley, Iowa
TIPTON, E. M.	Jefferson City, Missouri
WHITE GATES FARMS	Flanders, New Jersey
WOODBARR FARM	Rockford, Illinois
DON-HEAD FARMERS, LTD.	Richmond Hill, Ontario
CLARK, KEITH B.	Clarks Hill, Indiana
JENSEN, C. M. & SON	Flanagan, Illinois
RUNDLES' ANGUS FARM	El Paso, Illinois
HY-LAWN FARM	Shullsburg, Wisconsin
LE BARON FARM	Warrenton, Virginia
J. GARRETT TOLAN FARMS	Pleasant Plains, Illinois

Show and Breeding Bulls

Exhibiting the type that wins and including the blood of great strains. You can buy a herd bull from the group consigned. They'll meet your requirements.

Show and Foundation Females

You can find a heifer to fill out your string or one to take home for a top foundation female. The "Show Window" will offer you many top females.

Write for Your Copy of the Catalog

International Judging Program

Saturday,	November 26th—	8:00 a. m.—JUNIOR STEER SHOW
Sunday,	November 27th—	9:00 a. m.—OFFICERS' AND DIRECTORS' STEER SHOW
Sunday,	November 27th—	10:00 a. m.—JUDGING "SHOW WINDOW" SALE CATTLE
Monday,	November 28th—	8:00 a. m.—OPEN STEER SHOW
Monday,	November 28th—	1:00 p. m.—BREEDING CATTLE
Tuesday,	November 29th—	8:00 a. m.—BREEDING CATTLE
Wednesday,	November 30th—	8:00 a. m.—BREEDING CATTLE

THURSDAY, DECEMBER 1st— 1:00 p. m.—INTERNATIONAL "SHOW WINDOW" SALE

For Catalogs, Please Write:

Frank Richards, *Sale Manager and Secretary*

American Aberdeen-Angus Breeders' Association

7 Dexter Park Avenue, Union Stock Yards, Chicago 9, Illinois

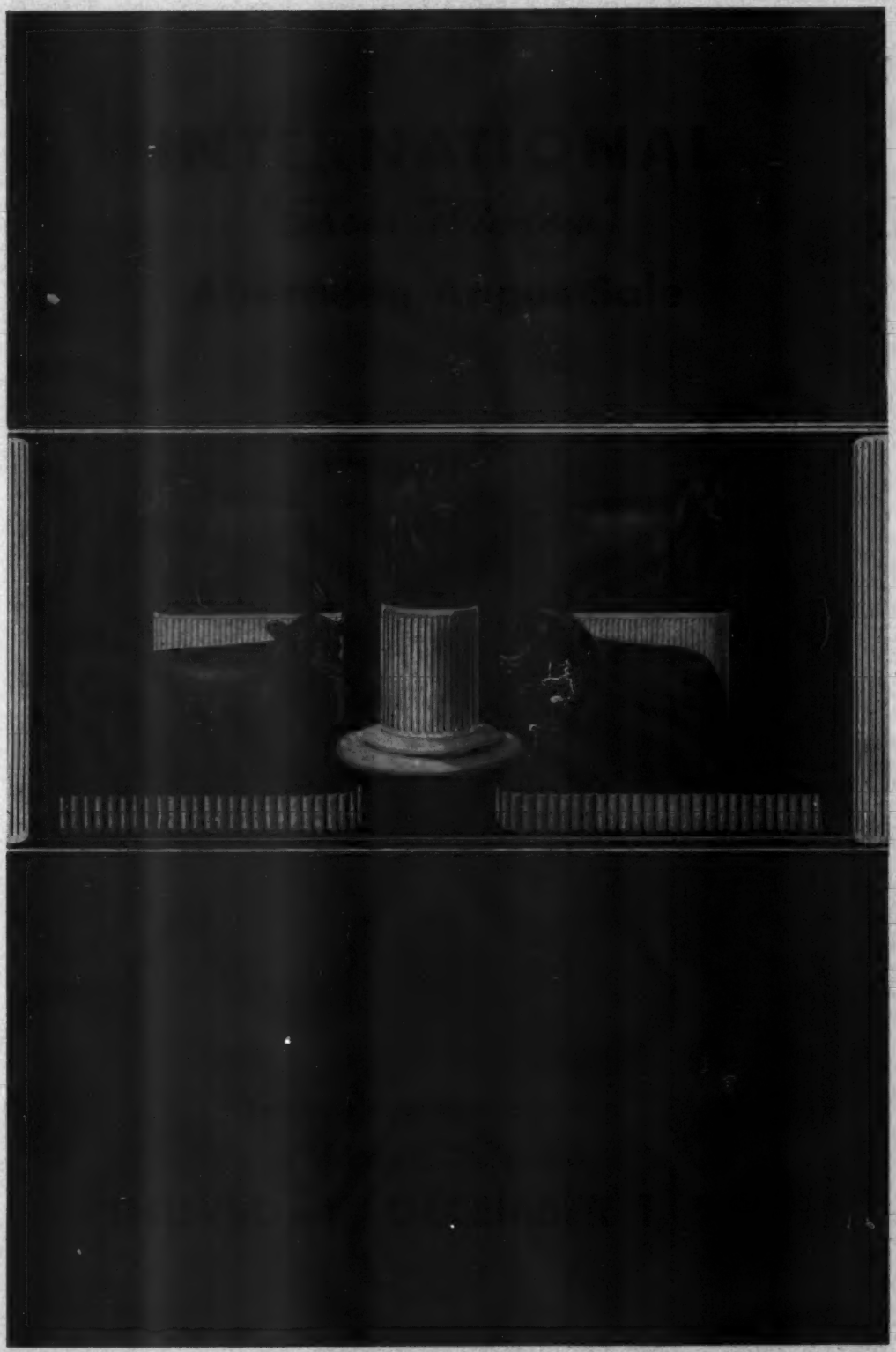

2d of Magnolia, Will Knight; 21—Whitney Envious 9th, C. V. Whitney Farms; 22—Homeplace Eileenmere 34th, Simon Angus Farm; 23—Quality Prince 17th, Carlton W. Corbin.

Junior Yearling Bulls, (26 shown): 1—Envious Bardolier 3d, El-Jon Farms; 2—Envious Eric 3d, Triple S Angus Ranch; 3—Eileenmere 1075th, J. Garrett Tolan Farms; 4—Prince Elba of Springhaven Farms; 5—Ever Prince Star, Sunflower Farm; 6—Queen's Qualiteer of Hill Crest, J. H. Quisenberry & Sons; 7—Black Peer of West Woodlawn, West Woodlawn Farms; 8—Rally Zar Eric 18th, Rally Farms; 9—Prince Revolution, Reverie Knoll Farms; 10—Bandolier 129th of Wilton, Wilton Farms; 11—Andelot Questor 6th Alan McGregor & Son; 12—Globe Hill Black Bandolier, Fuerst Stock Farm; 13—Eric's Prince of V. F., Central Illinois Breeders Association; 14—Oak Ridge Prince 13th, Oak Ridge Stock Farm; 15—Brook's Prudent Pride 5th, Tommy Brook; 16—Bessie's Prince of Brackett, Happy Shahan; 17—Bar's Revolution 4th of Magnolia, Will Knight; 18—Black Prince 3d of Paris, Simon Angus Farm; 19—F H R Earl Evergreen, Sutton P. Crofts; 20—Black Envious 21st of Maize, Simon Angus Farm; 21—Ever Prince 46th, Bluebonnet Angus Farm; 22—Elbar S. 4th of Shady Lane, Gauger Brothers; 23—Erica Bardolier G R 5th, Sondra-Lin Stock Farms; 24—Prince 26th of Clearwater, W. H. Pipkin & Son; 25—F H R Revolution Eric, Sutton P. Crofts; 26—Pride Bureston, Wayland Hopley Farms; 27—Prince Sunbeam of Highland, Sondra-Lin Stock Farms; 28—Blackbird Lad of The Meadow, Sondra-Lin Stock Farms.

Summer Yearling Bulls, (33 shown): 1—Whitney Eric 12th, C. V. Whitney Farms; 2—Prince 29th of Essar, Triple S Angus Ranch; 3—Elban Bardolier 3d, El-Jon Farms; 4—Bandoliermere 42d, J. Garrett Tolan Farms; 5—Georgene 79th, F. M. Bradley & Sons; 6—Envious Blackcap 222d, Reverie Knoll Farms; 7—Hill Crest Stamp 6th, J. H. Quisenberry & Sons; 8—Eileenmere 1106th, J. Garrett Tolan Farms; 9—Bardolier 8th of Wilton, Wilton Farms; 10—Eastman of Kentridge, Wayland Hopley Farms; 11—Prince 9th of A. V., Angus Valley Farms; 12—Homeplace Eileenmere 999 30th, Penney & James; 13—Homeplace Eileenmere 999 5th, Penney & James; 14—Pardolier 23d, Witham Farm; 15—Kama of West Woodlawn, West Woodlawn Farms; 16—Rally Zar Eric 19th, Rally Farms; 17—Blackcapper of Awoi 23d, Awoi Angus Farm; 18—Quality Prince of LSU 128th, Louisiana State University; 19—Black Knight of Wychwood, Central Illinois Breeders Association; 20—Oak Ridge Prince 26th, Oak Ridge Stock Farm; 21—Whitney Eric 13th, C. V. Whitney Farms; 22—Black Peer 500th of O. H., Orchard Hill Farms; 23—Prince Eric of S H F Springhaven Farms; 24—Elbar Pet 5th of Shady Lane, Gauger Brothers; 25—MAF Blackcapmere 11th, Meier Angus Farm; 26—West Woodlawn Blackcaper, West Woodlawn Farms; 27—Black Prince 27th of A. V., Angus Valley Farms; 28—Pride Envious 22d of Maize, Simon Angus Farm; 29—Black Eston 16th, Wayland Hopley Farms; 30—Jilt Pride Eric 2d, Cold Saturday Farm; 31—Black Peer 2d of Orchard Hill, Orchard Hill Farms; 32—Prince 33d of Clearwater, W. H. Pipkin & Son; 33—Prince Sunbeam of Highland 4th, Sondra-Lin Stock Farms.

Senior Bull Calves, (32 shown): 1—Ellerslie Prince 23d, Reverie Knoll Farms; 2—Ellerslie Prince 25th, Rally Farms; 3—Prince of S H F, Springhaven Farms; 4—Homeplace Eileenmere 999 35th, Penney & James; 5—Quality Bardolier B. 2d, El-Jon Farms; 6—Quality Bardolier, F. M. Bradley & Sons; 7—Bandolier 148th of Wilton, Wilton Farms; 8—Quality Bardolier 3d, J. Garrett Tolan Farms; 9—Pardolier 26th, Witham Farms; 10—Oak Ridge Prince 30th, Oak Ridge Stock Farm; 11—Master Prince of Warren's 6th, Jess B. Alford; 12—Whitney Bandolier 500th, C. V. Whitney Farms; 13—Hill Crest Stamp 7th, J. H. Quisenberry & Sons; 14—Blackcap Bandolier S. 5th, Reverie Knoll Farms; 15—Bandolier 152d of Wilton, Wilton Farms; 16—Effie's Pride of Highland, Simon Angus Farm; 17—Prince Peer 5th of A. V., Angus Valley Farms; 18—Black Peer 40th of A. V., Angus Valley Farms; 19—Pardolier 27th, Witham Farms; 20—Homeplace Eileenmere 999 40th, Penney & James; 21—Ever Prince 6th of Sunflower, Sunflower Farm; 22—Everbest Prince SSS 7th, Triple S Angus Ranch; 23—MAF Blackcapmere 15th, Meier Angus Farm; 24—Ruler Eston 2d, Wayland Hopley Farms; 25—Katro of Awoi 11th, Awoi Angus Farm; 26—Bandolier Belmore, Awoi Angus Farm; 27—Eric Envious 33d of Maize, Simon Angus Farm; 28—Elbar 66th 2d of Shady Lane, Gauger Brothers; 29—Forest Grove Eileenmere 258th, Central Illinois Breeders Association; 30—Prince 105th of Clearwater, W. H. Pipkin & Son; 31—Ever Prince 9th of Sunflower, Sunflower Farm; 32—Elba's Lad of The Meadow, Sondra-Lin Stock Farms.

Junior Bull Calves, (25 shown): 1—Proud Eileenmere, Wayland Hopley Farm; 2—Black Peer 134th of A. V., Angus Valley Farms; 3—Queen's Qualiteer HC 2d, J. H. Quisenberry & Sons; 4—Ever Prince 10th of Sunflower, Sunflower Farm; 5—Prince Everbest SSS 11th Triple S Angus Ranch; 6—Whitney Eric 15th, C. V. Whitney Farms; 7—Bradolier 30th, F. M. Bradley & Sons; 8—Eileenmere 1101st, J. Garrett Tolan Farms; 9—Master Bandolier of RK, Reverie Knoll Farms; 10—Prince 3d of Magnolia, Will Knight; 11—Blackcaper 7th of West Woodlawn, West Woodlawn Farms; 12—Brook Prince S. 2d, Tommy Brook; 13—Prince of Shadow Isle 2d, Shadow Isle Farms; 14—Eileenmere F. 60th, Central Illinois Breeders Association; 15—Quman of Awoi 17th, Awoi Angus Farm; 16—Prince Blackcap of Brackett 2d, Happy Shahan; 17—Everbest Prince SSS 12th, Triple S Angus Ranch; 18—Prince Bar of SHF, Springhaven Farms; 19—Prince 2d of Magnolia, Will Knight; 20—Ward's Quality Lad 6th, Sondra-Lin Stock Farms; 21—Elbar Elga of Shady Lane, Gauger Brothers; 22—Prince 36th of Clearwater, W. H. Pipkin & Son; 23—General of Awoi 5th, Awoi Angus Farm; 24—Black Envious 31st of Maize, Simon Angus Farm; 25—Prince Sunbeam 483d, Luther T. McClung.

Reserve Junior Champion Bull: Whitney Eric 12th, C. V. Whitney Farms.

Junior Champion Bull: Envious Bardolier 3d, El-Jon Farms.

Reserve Senior Champion Bull: Homeplace Bell Boy 19th, West Woodlawn Farms.

Senior Champion Bull: Eileenmere 1050th, J. Garrett Tolan Farms.

Reserve Grand Champion Bull: Envious Bardolier 3d, El-Jon Farms.

Grand Champion Bull: Eileenmere 1050th, J. Garrett Tolan Farms.

Five Bulls, (21 shown): 1—J. Garrett Tolan Farms; 2—C. V. Whitney Farms; 3—Triple S. Angus Ranch; 4—Penney & James; 5—West Woodlawn Farm; 6—Angus Valley Farms; 7—Wilton Farms; 8—J. H. Quisenberry & Sons; 9—F. M. Bradley & Sons; 10—Sunflower Farm; 11—Witham Farms; 12—Reverie Knoll Farms; 13—Oak Ridge Stock Farm; 14—Rally Farms; 15—Central Illinois Breeders Association; 16—Wayland Hopley Farms; 17—Awoi Valley Farms; 18—W. H. Pipkin & Son; 19—Simon Angus Farm; 20—Gauger Brothers; 21—Sondra-Lin Stock Farms.

Three Bulls, (20 shown): 1—J. Garrett Tolan Farms; 2—El-Jon Farms; 3—C. V. Whitney Farms; 4—J. H. Quisenberry & Sons; 5—Penney & James; 6—Springhaven Farm; 7—Penney & James; 8—Sunflower Farm; 9—Angus Valley Farms; 10—Witham Farms; 11—F. M. Bradley & Sons; 12—Oak Ridge Stock Farm; 13—Meier Angus Farm; 14—Triple S Angus Ranch; 15—Awoi Angus Farm; 16—Wayland Hopley Farms; 17—Simon Angus Farm; 18—W. H. Pipkin & Son; 19—Gauger Brothers; 20—Awoi Angus Farm.

Two Bulls, (26 shown): 1—J. Garrett Tolan Farms; 2—El-Jon Farms; 3—Triple S Angus Ranch; 4—C. V. Whitney Farms; 5—J. Garrett Tolan Farms; 6—Wayland Hopley Angus Farms; 7—Angus Valley Farms; 8—J. H. Quisenberry & Sons; 9—Springhaven Farms; 10—Sunflower Farms; 11—Wilton Farms; 12—Penney & James; 13—Penney & James; 14—Reverie Knoll Farms; 15—J. H. Quisenberry & Sons; 16—Penney & James; 17—F. M. Bradley & Sons; 18—Tommy Brook; 19—Rally Farms; 20—Oak Ridge Stock Farm; 21—C. V. Whitney Farms; 22—Will Knight; 23—Meier Angus Farm; 24—Central Illinois Breeders Association; 25—Sutton P. Crofts; 26—W. H. Pipkin & Son.

WINNING DODDIE STEER—Carlton Corbin of Ada, Oklahoma, with his champion Aberdeen-Angus steer of the 1949 National at Dallas. It is the Oklahoman who specializes in "Black Angels from Hereford Heaven".

COWS:

Two Year Old Heifers, (17 shown): 1—Miss Blackcap of R. L. S. 8th, Shadow Isle Farms; 2—Pardella M., Witham Farms; 3—Dee-L-Vee Blackbird 8th, C. V. Whitney Farms; 4—Alford's Blackbird B., Jess B. Alford; 5—Blackbird Birdie of Magnolia, Will Knight; 6—Homeplace Blackcap 15th, Penney & James; 7—Homeplace Blackcap 26th, Penney & James; 8—Reverie's Primrose 3d, Reverie Knoll Farms; 9—Glamour Jilt of Maize, Simon Angus Farm; 10—Evermere 5th of R. L. S., Angus Valley Farms; 11—Bluebonnet Pride 6th, Louisiana State University; 12—MAF Blackbird Rose 5th, Meier Angus Farm; 13—Erica of Pleasant Ridge 16th, Triple S Angus Ranch; 14—B. B. Bemindful Maid 2d LSF, Rolling Ridge Farm; 15—Gillacre's Lassie Elba, Sondra-Lin Stock Farms; 16—Globe Hill Eriskay 4th, Fuerst Stock Farm; 17—Erica Erimore of Essar, Awoi Angus Farm.

Senior Yearling Heifers, (20 shown): 1—Barbarette, J. Garrett Tolan Farms; 2—Ebony's Erica 72d of Ida, Triple S Angus Ranch; 3—Miss 487th of Highland, Sunflower Farm; 4—Rally Blackcap 27th, Rally Farms; 5—Pride 2d of Sky Farm, Angus Valley Farms; 6—Oak Ridge Blackbird 31st, Shadow Isle Farms; 7—Blackcap 47th of Hill Crest, J. H. Quisenberry & Sons; 8—Barbara McKenney of L H M, El-Jon Farms; 9—Miss Burgess 64th of Bradley, F. M. Bradley & Sons; 10—Erica Erlata W. 27th, Wilton Farms; 11—Sadie 4th of Clover Haven, Felix & Mary Stivers; 12—Glenmere's Betty 2d, Central Illinois Breeders Association; 13—Entry, Penney & James; 14—Brock's Eileen Elba, Penney & James; 15—Black Effie of West Woodlawn, West Woodlawn Farms; 16—Miss Burgess B. 60th, El-Jon Farms; 17—Blackbird K. of Magnolia, Will Knight; 18—Queen S. E. of Maize, Simon Angus Farm; 19—Topeka's Pride of Awoi Awoi Angus Farm; 20—Elga T. B. of Shady Lane, Gauger Brothers.

Junior Yearling Heifers, (30 shown): 1—Paulinemere 5th, J. Garrett Tolan Farms; 2—Miss Ballindalloch Bar-W 5th, Triple S Angus Ranch; 3—Easy Erica B. 2d, El-Jon Farms; 4—Blackcap Empress 3d, Reverie Knoll Farms; 5—Witham Blackcap 4th, Witham Farms; 6—Greenecrest Maid, Sunflower Farm; 7—Katinka 4th of Wilton, Wilton Farms; 8—Barbara 39th of Hill Crest, J. H. Quisenberry & Sons; 9—Lucia of West Woodlawn, West Woodlawn Farms; 10—Miss Blackbird of The Meadow, Sondra-Lin Stock Farms; 11—Eboree Elba of Awoi, Awoi Angus Farm; 12—Tesa of Shady Lane, Gauger Brothers; 13—Blackcap Empress of Kenmere 3d, Central Illinois Breeders Association; 14—Ida 2d of Clearwater, W. H. Pipkin & Son; 15—Miss Riverland, Carlton W. Corbin; 16—Rally Blackwood Lady 24th, Rally Farms; 17—Miss Georgina 26th of Bradley, F. M.

Bradley & Sons; 18—Pride Eric's Lady Ann, Cold Saturday Farm; 19—Springhaven Pride 2d, Springhaven Farms; 20—Miss Marshall of Brackett, Happy Shahan; 21—Black Belle Rose 3d, Meier Angus Farm; 22—Prince Pride of Brackett, Happy Shahan; 23—Imported Essay of Green Valley, Green Valley Farms; 24—Election Erica Lady B., Melvin Hempel; 25—Globe Hill Eriskay 5th, Fuerst Stock Farm; 26—Alford's Elnora, Jess B. Alford; 27—Keren Eston, Wayland Hopley Farms; 28—Bonnamere W. 2d, Central Illinois Breeders Association; 29—Pride 5th of Clearwater, W. H. Pipkin & Son; 30—Homeplace Juanerica 6th, Penney & James.

Summer Yearling Heifers, (37 shown): 1—Evergreen 6th of West Woodlawn, West Woodlawn Farms; 2—Queen 284th of Hill Crest, J. H. Quisenberry & Sons; 3—Pardella M. 2d, Witham Farms; 4—Andelot Kate, Alan McGregor & Son; 5—Elouise of Shady Lane, Gauger Brothers; 6—Whitney Lady 4th, C. V. Whitney Farms; 7—Rally Erica 13th, Rally Farms; 8—Barbara Lassie 38th, El-Jon Farms; 9—Springhaven's Blackcap Effie, Springhaven Farms; 10—Globe Hill Enzora, Fuerst Stock Farm; 11—Homeplace Erica 2d, Penney & James; 12—Blackbird 103d of West Woodlawn, West Woodlawn Farms; 13—Blackcap Bessie of SSS 34, Triple S Angus Ranch; 14—Blackbird 19th of Sunflower, Sunflower Farm; 15—Blackcap Princess 85th, Central Illinois Breeders Association; 16—Ellerslie Elaine 2d, Shadow Isle Farms; 17—Orchard Hill Black Heiress, Orchard Hill Farms; 18—Lottie K. 2d of Maize, Simon Angus Farm; 19—Sherley of Shady Lane, Gauger Brothers; 20—Katinka of Awoi 13th, Awoi Angus Farm; 21—Evergreen Lady N. 3d, Wilton Farms; 22—Miss Burgess 75th of Bradley, F. M. Bradley & Sons; 23—Pure Pride 3d of Globe Hill, Fuerst Stock Farm; 24—Blackcap of Springhaven 6th, Springhaven Farms; 25—Angus Valley Bonnie Queen 5th, Angus Valley Farms; 26—Oak Ridge Pride, Oak Ridge Stock Farm; 27—Beauty of LSU, Louisiana State University; 28—Baseful Sass of Kuban 2d, Wayland Hopley Farms; 29—Miss Burgess 21st of Magnolia, Will Knight; 30—Enchantrine 11th, Central Illinois Breeders Association; 31—Queen's Viola K. 3d, Awoi Angus Farm; 32—Princess Evergreen, Jess B. Alford; 33—Oak Ridge Erica 30th, Oak Ridge Stock Farm; 34—Black Lassie 103d, Bluebonnet Angus Farm; 35—Brook Prudence of McHenry, Angus Island Farm; 36—Pride of The Meadow, Sondra-Lin Stock Farms; 37—Erennius Baden, Wayland Hopley Farms.

Senior Heifer Calves, (37 shown): 1—Evergreen 4th of Globe Hill, Fuerst Stock Farm; 2—Whitney Miss Burgess 23d, C. V. Whitney Farms; 3—Blackbird of Wilton 37th, Wilton Farms; 4—Erica 54th of West Woodlawn, West Woodlawn Farms; 5—West Woodlawn Black Effie, West Woodlawn Farms; 6—Evening Erica 42d, El-Jon Farms; 7—Betty Bandolier 2d, Central Illinois Breeders Association; 8—Reverie's Georgina 2d, Reverie Knoll Farms; 9—Ellunamere 18th, J. Garrett Tolan Farms; 10—Rally Erica 12th, Rally Farms; 11—Barbara 2d of Sunflower, Sunflower Farm; 12—Gammer 4th of Bradley, F. M. Bradley & Sons; 13—Juana of Downsbragh, Downsbragh Farm; 14—Homeplace Pride 17th, Penney & James; 15—Elbamere 32d, J. Garrett Tolan Farms; 16—Blackcap Bessie 23d of Wilton, Wilton Farms; 17—Ever Blackcap SSS 4th, Triple S Angus Ranch; 18—Betty Bandolier 3d, Central Illinois Breeders Association; 19—Imported Essay of G. V. 2d, Green Valley Farms; 20—A V Blackbird 35th, Angus Valley Farms; 21—Rally Barbara 13th, Rally Farms; 22—Oak Ridge Barbara 19th, Oak Ridge Stock Farm; 23—Blackcap Grenada H. 2d, Wayland Hopley Farms; 24—Pinehurst Eline 2d, Awoi Angus Farms; 25—Miss Burgess Kent 6th, Wayland Hopley Farms; 26—Elban 83d of Shady Lane, Gauger Brothers; 27—Evermere 2d of Shadow Isle, Shadow Isle Farm; 28—Oak Ridge Blackbird 33d, Oak Ridge Stock Farm; 29—Blackcap Bessie 7th of Magnolia, Will Knight; 30—Eline of Awoi 8th, Awoi Angus Farm; 31—Good Fellowship's Eline 2d, Good Fellowship Farm; 32—Brook Erica of P. S., Tommy Brook; 33—Hi Edella of Orchard Hill, Orchard Hill Farms; 34—Prince's Kindness Esther, Jess B. Alford; 35—Edella H. of Clearwater, W. H. Pipkin & Son; 36—Ebony 2d of Bates, Simon Angus Farm; 37—Juana Erica of The Meadow, Sondra-Lin Stock Farm.

Junior Heifer Calves, (30 shown): 1—Pride of Magnolia 19th, Will Knight; 2—Edwina B. 10th, El-Jon Farms; 3—Beulah of Shadow Isle, Shadow Isle Farms; 4—Whitney Pride Lass, C. V. Whitney Farms; 5—Erica 55th of West Woodlawn, West Woodlawn Farms; 6—Eileenmere's Erica U. H. F., El-Jon Farms; 7—Equal Erica of Awoi 2d, Awoi Angus Farm; 8—Evergreen 7th of West Woodlawn, West Woodlawn Farms; 9—Blackcap Tolan 186th, J. Garrett Tolan Farms; 10—Brook Blackcap B., Tommy Brook; 11—Rally Blackbird Lady 32d, Rally Farms; 12—Princess Pride 3d of Bates, Simon Angus Farm; 13—Parma 3d of Wilton, Wilton Farms; 14—Juana of Springhaven, Springhaven Farms; 15—A V Edwina 2d, Angus Valley Farms; 16—A V Pride Rose 5th, Angus Valley Farms; 17—Blackcap Bessie 12th of SSS, Triple S Angus Ranch; 18—Blackcap 50th of Sunflower, Sunflower Farm; 19—Miss Sunbeam of Highland 38th, Sondra-Lin Stock Farms; 20—Queen 294th of Hill Crest, J. H. Quisenberry & Sons; 21—Ward's Quality Lass, Sondra-Lin Stock Farms; 2—Miss Georgina 38th of Bradley, F. M. Bradley & Sons; 23—Reverie's Miss Burgess G., Reverie Knoll Farms; 24—Elluna K. 5th, Awoi Angus Farm; 25—Maud Marshall of F. F. 3d, Fowler Farms; 26—Oak Ridge Blackcap 50th, Oak Ridge Stock Farm; 27—Erica L. 101st, Lawton F. F. A.; 28—Blackcap 765th, Lawton F. F. A.; 29—Edella 3d of Clearwater, W. H. Pipkin & Son; 30—Envious Queen of 4M, Luther T. McClung.

Reserve Junior Champion Female: Evergreen 4th of Globe Hill, Fuerst Stock Farm.

Junior Champion Female: Paulinemere 5th, J. Garrett Tolan Farms.

Reserve Senior Champion Female: Miss Blackcap of R. L. S. 8th, Shadow Isle Farms.

Senior Champion Female: Barbarette, J. Garrett Tolan Farms.

Reserve Grand Champion Female: Miss Blackcap of R. L. S. 8th, Shadow Isle Farms.

Grand Champion Female: Barbarette, J. Garrett Tolan Farms.

Get of Sire, (20 shown): 1—J. Garrett Tolan Farms; 2—J. Garrett Tolan Farms; 3—El-Jon Farms; 4—Witham Farms; 5—J. H. Quisenberry & Sons; 6—Angus Valley Farms; 7—Springhaven Farms; 8—West Woodlawn Farms; 9—Penney & James; 10—Penney & James; 11—C. V. Whitney Farms; 12—F. M. Bradley & Sons; 13—Rally Farms; 14—Triple S Angus Ranch; 15—Jess B. Alford; 16—Sunflower Farm; 17—Oak Ridge Stock Farm; 18—Wayland Hopley Farms; 19—Meier Angus Farm; 20—Fuerst Stock Farm.

Pair of Females, (20 shown): 1—J. Garrett Tolan Farms; 2—Witham Farm; 3—El-Jon Farms; 4—West Woodlawn Farms; 5—C. V. Whitney Farms; 6—Rally Farms; 7—Triple S Angus Ranch; 8—Fuerst Stock Farm; 9—J. H. Quisenberry & Sons; 10—Reverie Knoll Farms; 11—Wilton Farms; 12—Jess B. Alford; 13—Shadow Isle Farms; 14—Penney & James; 15—Sunflower Farm; 16—Angus Valley Farms; 17—Springhaven Farms; 18—Gauger Brothers; 19—Meier Angus Farm; 20—Penney & James.

Pair of Yearlings, (20 shown): 1—El-Jon Farms; 2—J. Garrett Tolan Farms; 3—Triple S Angus Ranch; 4—C. V. Whitney Farms; 5—J. H. Quisenberry & Sons; 6—Springhaven Farms; 7—El-Jon Farms; 8—West Woodlawn Farm; 9—Witham Farms; 10—Reverie Knoll Farms; 11—J. H. Quisenberry & Sons; 12—F. M. Bradley & Sons; 13—Wilton Farms; 14—Sunflower Farms; 15—Meier Angus Farm; 16—Gauger Brothers; 17—Penney & James; 18—Rally Farms; 19—W. H. Pipkin & Son; 20—Central Illinois Breeders Association.

Pair of Calves, (20 shown): 1—El-Jon Farms; 2—C. V. Whitney Farms; 3—Wilton Farms; 4—Angus Valley Farms; 5—J. Garrett Tolan Farms; 6—Wayland Hopley Farms; 7—Reverie Knoll Farms; 8—C. V. Whitney Farms; 9—Triple S Angus Ranch; 10—Will Knight; 11—Sunflower Farm; 12—Springhaven Farms; 13—Penney & James; 14—Simon Angus Farm; 15—J. H. Quisenberry & Sons; 16—

Two Top Show Heifers

—For the—

International "Show Window" Sale

Thursday, December 1st, 1949 - - - - - - - - Chicago, Illinois

A Daughter of and a Heifer Bred to →

Queen 284th of Hill Crest

A daughter of HILL CREST QUALITEER. She was Grand Champion at the Tennessee State Fair, first prize winner at the Kentucky State Fair, SECOND PRIZE SUMMER YEARLING AT THE NATIONAL SHOW in Dallas, also a member of the 4th prize get of sire. Was fourth at the 1949 FUTURITY and is eligible and has been nominated for the 1950 Futurity. Sells Open.

Blackcap 47th of Hill Crest

A top senior yearling daughter of Echo's Stamp, our senior herd sire. She was Reserve Champion Female at Tennessee State Fair and at the Mid South Fair, placed well up in class at the National in Dallas and the American Royal. She is a half sister to Queen's Hill Crest Stamp, the bull, who stood second in class to Tolan's reserve Champion at the Royal. Sells bred to HILL CREST QUALITEER.

Hill Crest Qualiteer

A great young show and breeding bull. His Get was fourth at the 1949 American Royal, Kansas City, Missouri. They have placed well up in class wherever exhibited.

Hill Crest Farms, J. H. Quisenberry & Sons — On U. S. Route 227 6 Miles South of **Winchester, Kentucky**

Tommy Brook; 17—Shadow Isle Farms; 18—Jess B. Alford; 19—Awoi Angus Farm; 20—W. H. Pipkin & Son.

Produce of Dam, (16 shown): 1—El-Jon Farms; 2—J. Garrett Tolan Farms; 3—Witham Farms; 4—J. H. Quisenberry & Sons; 5—West Woodlawn Farms; 6—Witham Farms; 7—C. V. Whitney Farms; 8—Tommy Brook; 9—Simon Angus Farm; 10—Reverie Knoll Farms; 11—Green Valley Farms; 12—Meier Angus Farm; 13—Wilton Farms; 14—Fuerst Stock Farm; 15—Wayland Hopley Farms; 16—W. H. Pipkin & Son.

Best Ten Head, (1 shown): 1—J. Garrett Tolan Farms.

STEERS:

Junior Yearling Steers, (4 shown): 1—Simon Angus Farm; 2—Lawton F. F. A.; 3—Lawton F. F. A.; 4—Texas Technological College.

Summer Yearling Steers, (6 shown): 1—Carlton Corbin; 2—Gauger Brothers; 3—Lawton F. F. A.; 4—Lawton F. F. A.; 5—Texas Technological College; 6—Texas Technological College.

Senior Steer Calves, (3 shown): 1—Jess B. Alford; 2—Lawton F. F. A.; 3—Gary Cross.

Junior Steer Calves, (2 shown): 1—Lawton F. F. A.; 2—Texas Technological College.

Group of 3 Steers, (3 shown): 1—Lawton F. F. A.; 2—Lawton F. F. A.; 3—Texas Technological College.

Reserve Champion Steer: Jess B. Alford.

Champion Steer: Carlton Corbin.

To Sunbeam

Presenting Phil Ljungdahl of Manhattan, Kansas, who will shortly take over his duties at Sunbeam Farms, Miami, Oklahoma, as the right hand man of Sam C. Fullerton, Jr. Raised in a pioneer Aberdeen-Angus family in Kansas the new manager at Sunbeam has a thorough schooling in the Blacks. A graduate of club work, an animal husbandry graduate of Kansas State College where he was a member of the judging team, Phil has for the last several years been the southwestern fieldman for the American Aberdeen-Angus Breeders' Association. In this work Phil Ljungdahl made a host of friends for himself and for the breed. In his quiet, competent way he has always gotten the job done.

We rather imagine that Mrs. Ljungdahl and their family is more than pleased with the new job and the new home at Miami, with Phil home most of the time, rather than on the road a majority of the time, as was the case with his Association assignment.

Delegates and Alternate Delegates

to the
ANNUAL CONVENTION
of the
AMERICAN ABERDEEN-ANGUS BREEDERS' ASSOCIATION
November 30, 1949

ALABAMA
Delegates ★Alternates

1. Julio Corte, Loxley
2. Lynton A. Caldwell, Montgomery
   ★G. C. Passmore, Montgomery
   ★Isham J. Dorsey, Opelika

ARIZONA

1. John H. Evans, Phoenix
   ★Sam Spitalny, Phoenix

ARKANSAS

1. R. E. Sallee, Pocahontas
2. A. M. Rogers, Wilson
3. L. A. Sloan, Imboden
   ★N. F. Sloan, Walnut Ridge
   ★Hudson Wrenn, Wilson
   ★Mable Giesick, Parkin

CALIFORNIA

1. Otto V. Battles, Los Olivos
2. Ed R. Biaggini, Cayucos
3. Wm. Volkmann, Jr., Selma
   ★Dr. Carl R. Bishop, Long Beach
   ★Mrs. Wm. Volkmann, Jr., Selma
   ★Charles T. Ryan, Anderson

COLORADO

1. Norman H. Smith, Larkspur
2. W. B. Lutes, Merino
3. Harold Bohlender, La Salle
   ★E. W. Serrell, Larkspur
   ★Lester Ljungdahl, Denver
   ★A. J. Held, Steamboat Springs

CONNECTICUT

1. Tilden W. Southack, Sharon
2. Orrin P. Kilbourn, West Simsbury
   ★G. Eward Byers, Canaan
   ★Theodore S. Ryan, Sharon

DELAWARE

1. W. J. Dueferrdach, Houston

FLORIDA

1. Lawson P. Kiser, Valrico
2. Crawford Rainwater, Pensacola
   ★Louis D. Geraci, Lutz

GEORGIA

1. Frank G. Binford, Thomaston
2. Dr. Q. A. Mulkey, Millen
3. Sam Smith, Decatur
   ★M. J. Witman, Macon
   ★David T. Jennings, Americus
   ★W. S. Smith, Atlanta

IDAHO

1. Arthur Butler, Bliss
2. Richard Holthaus, Cottonwood
   ★Cleo Stevens, Gooding
   ★Elizabeth Henry, Gooding

ILLINOIS

1. Simon E. Lants, Congerville
2. J. Garrett Tolan, Pleasant Plains
3. John W. Hinrichs, Amboy
4. Willard Frye, Peoria
5. Lewis B. Pierce, Creston
6. Hugh McWhorter, Aledo
7. Clyde Wade, Clinton
8. Glen Schrock, Washington
9. Frank Bradley, Avon
10. B. A. Dye, Princeton
11. Leslie T. Hamilton, Macomb
12. George Dyson, Rushville
13. Tim J. Pierce, Creston
14. Wilbur J. Roth, Gibson City
15. Wm. J. Kuhfuss, Mackinaw
16. Farr Carroll, Aledo
17. R. K. Carter, Elmwood
18. J. C. McLean, Quincy
19. Dean Depler, Lewistown
20. Lymon Kemmis, Prophetstown
    ★C. E. Simpson, Farmer City
    ★Burl Althaus, La Moille
    ★Lewis G. Veech, Decatur
    ★Bruce H. Bricker, Macomb
    ★R. W. Chambers, Piper City
    ★Alvin Ehlers, La Moille
    ★E. E. Irwin, Salem
    ★J. A. Henderson, Danvers
    ★Louis Raker, Princeton
    ★Lloyd Hanna, Farmersville
    ★Wm. Wood, Le Roy
    ★L. F. Tomlinson, West Frankfort
    ★David Deatherage, Oblong
    ★Orville W. Helms, Belleville
    ★Maurine Pesser, Danvers
    ★Wm. M. Williams, Pawnee
    ★David Hallam, Monmouth
    ★Eugene Fassett, Alexis
    ★Harry V. Heck, North Henderson
    ★Glenn F. Fultz, Rantoul

INDIANA

1. Robert E. Green, Oaktown
2. David C. Pfendler, West Lafayette
3. Mark E. Miller, Peru
4. Robert O. Swalm, Marshall
5. Dr. O. C. Briggs, Columbia City
6. Kenneth E. Sherbahn, South Whitely
7. John W. Greenburg, Wingate
8. O. C. Redenbacher, Princeton
9. Donald Stoten, Sr., Carthage
10. Charles M. Grubbs, Hillsboro
11. Jess C. Andrew, West Point
12. Henry I. Rumple, Berne
    ★H. A. Thompson, Cortland
    ★James E. Little, Lowell
    ★Albert H. Cole, Peru
    ★Walter K. Boyd, Greenfield
    ★Harry W. Howley, Liberty
    ★James D. Adams, Columbia City
    ★Homer C. Goff, Wingate
    ★Ellis Peek, Shoals
    ★Peirce C. Ward, Rochester
    ★Paul R. Foster, Attica
    ★Floyd F. Unger, Morristown
    ★A. J. Niedenthal, Greenfield

IOWA

1. Otto G. Nobis, Davenport
2. Herbert Cline, Bussey
3. DeWitt R. Mallory, Hampton
4. Roy M. Koster, Gladbrook
5. Garold L. Parks, Ames
6. P. K. Pratt, Walnut
7. Elliott Brown, Rose Hill
8. Meredith Maas, Riverside
9. W. A. Hopley, Atlantic
10. John Brown, Rose Hill
11. H. Dick Nobis, Davenport
12. H. V. Meier, Melbourne
13. Harold B. Brown, Grundy Center
14. L. R. Morford, Iowa City
15. E. T. Davis, Iowa City
16. True Fuller, Green Mountain
17. Erwin Schmuecker, Marengo
18. Enoch Johnson, Galva
19. Fred F. Schmidt, Delmar
20. Forrest Breniman, Brooklyn
    ★Garnett G. West, Altoona
    ★Oliver Hansen, Durant
    ★John M. Sheets, Marion
    ★Dick Bell, Osceola
    ★Henry Miller, Hampton
    ★R. V. Wilkinson, Rock Falls
    ★Cyril D. Spear, Indianola
    ★C. S. Harvey, Knoxville
    ★John D. Warin, Maloy
    ★Evan V. Sage, Waterloo
    ★Don Rinner, Washington
    ★Roland Ehlers, Maquoketa
    ★Lloyd C. Guyer, Maquoketa
    ★C. T. Wambold, Winterset
    ★Willard Robinson, Masonville
    ★Dr. L. W. Larson, Greenville
    ★W. J. Walshire, Mechanicsville
    ★Robert Warren, Centerville
    ★John Tabke, Moville
    ★W. P. Collins, Marshalltown

KANSAS

1. Keith Swartz, Everest
2. A. J. Schuler, Junction City
3. James B. Hollinger, Chapman
4. Roman Simon, Rosalia
5. C. E. Reed, Wichita
6. Jim Honeycutt, Blue Rapids
7. L. F. Gorges, Fall River
   ★Guy Caldwell, Harlan
   ★Robert Stone, Olathe
   ★Robert Finney, Humboldt
   ★A. W. Soderberg, Wichita
   ★George Hetzel, Kinsley
   ★Victor Smith, Farlington
   ★Harry Dannenburg, Smith Center

KENTUCKY

1. J. H. Quisenberry, Winchester
2. Julius G. Clark, Lexington
3. R. E. Palmore, Horse Cave
4. Freeman Keyes, Danville
5. Ward Renaker, Cynthiana
6. John R. Bottorff, Goshen
7. J. Dorman Huggins, Bowling Green
8. Harvey J. Allen, Lexington
9. B. C. Cotton, Dry Ridge
10. Keith Jewell, Horse Cave
11. Dr. A. Y. Lloyd, Spring Station
    ★A. T. Sanders, Lancaster
    ★Frank T. Street, Henderson
    ★A. E. Christian, Monticello
    ★W. J. Foster, Stanley
    ★W. D. Fishback, Versailles
    ★Ewing Wells, Owensboro
    ★W. R. Kendall, Campbellsville
    ★Elmer Barker, Winchester
    ★Gaston Jewell, Horse Cave
    ★O. M. Kington, Madisonville
    ★G. N. Kurtz, Sturgis

LOUISIANA

1. S. E. McCraine, Baton Rouge
2. Will Knight, Shreveport
   ★C. Keller, Jr., Alexandria
   ★Dr. A. V. Young, Shreveport

MAINE

None

MARYLAND

1. Joseph M. Vial, College Park
2. W. Alan McGregor, Worton
3. Mrs. H. H. Hackney, Finksburg
4. Dan Wight, Frederick
   ★Richard Slingluff, Mitchellville
   ★H. H. Hackney, Finksburg
   ★Maxwell H. Covington, Davidsonville
   ★Howard H. Anderson, Princess Anne

MASSACHUSETTS

1. John Lathrop, Blandford
2. L. Roy Hawes, North Sudbury
   ★Bayard Tuckerman, Jr., S. Westport

MICHIGAN

1. John A. Brown, Detroit
2. Ralph A. Wadley, East Lansing
3. Sidney Smith, Lake Orion
   ★Wilbert Prowse, North Branch
   ★J. J. Hendren, Fowlerville
   ★George Coe, Ionia

MINNESOTA

1. Clement C. Chase, Pipestone
2. Stanley Campbell, Utica
3. Archie McGregor, Mapleton
4. Paul Abrahamson, Lanesboro
5. Roy M. Miller, Mabel
   ★John McKinney, Granite Falls
   ★Alfred Falkenhagen, Kasson
   ★Harold Groven, Huntley
   ★Leary Brothers, Lanesboro
   ★Grace Schloeman, Mankato

MISSISSIPPI

1. Joseph E. Lyon, Byhalia
2. Walter Swoope, Columbus
   ★Ransom E. Aldrich, Michigan City
   ★C. C. Jackson, Gloster

MISSOURI

1. Roy Johnston, Belton
2. Dan E. Miller, Fayette
3. George A. Spencer, Columbia
4. John A. Epple, Columbia
5. Don C. Pollock, Unionville
6. E. M. Tipton, Jefferson City
7. Morris Pipkin, Springfield
8. Lewis Anderson, Chillicothe
9. J. A. Daggs, Memphis
10. M. L. McCrea, Maysville
11. Earl E. Rogers, Kirksville
12. Curtis H. Eastwood, Fulton
13. Grover C. Moritz, Kirksville
14. R. E. Bell, McCredie
15. Harold C. Rogers, Kirksville
16. E. B. Thompson, Milan
17. Forrest A. Wonneman, Mexico
   ★Miller Buren, Princeton
   ★H. Roy Meier, Jackson
   ★John C. Mills, Kirksville
   ★Del Miles, Madison
   ★Warren A. Pettigrew, Boonville
   ★Floyd C. Hocker, Downing
   ★Myron Horton, Maryville
   ★Eldon Scott, King City
   ★Ailey A. Williams, Unionville
   ★S. S. Nowlin, Montgomery City
   ★W. Clay Woods, Nashua
   ★Roy Schroeder, Wellsville
   ★N. T. Mullenix, Unionville
   ★James Hancock, New Franklin
   ★W. R. Dierks, Memphis
   ★Frank Rose, Albany
   ★Carl Pence, Albany

MONTANA

1. A. W. Ginther, Harlowtown
2. G. R. Milburn, Grass Range
3. Wilbur Harrer, Helena
   ★Samuel Schiess, Hobson
   ★James M. Starr, Fairview
   ★Carl Stimson, Belgrade

NEBRASKA

1. Darwin Williams, Clarks
2. Robin A. Spence, Crab Orchard
3. M. J. Krotz, Odell
4. Ted Glover, Broken Bow
   ★L. E. Laflin, Crab Orchard
   ★Harry E. Ressel, O'Neill
   ★D. Johnston, Oak
   ★Percy H. Upton, Madison

NEVADA

None

NEW HAMPSHIRE

1. T. T. Whitney, Alstead Center
   ★Warren J. Henderson, Exeter

NEW JERSEY

1. Harry H. Neuberger, Red Bank
2. Dr. Armand Hammer, Red Bank
   ★W. G. Mennen, Chester
   ★Dr. Louis F. Wetterberg, Marlboro

NEW MEXICO

1. William H. James, Taos
2. George Curtis, Melrose
   ★Millard Walton, Raton

NEW YORK

1. Prof. John I. Miller, Ithaca
2. Myron M. Fuerst, Pine Plains
3. T. M. Scoon, Geneva
4. Dale Fletcher, Pine Plains
5. Clayton C. Taylor, Lawtons
   ★F. H. Bontecou, Millbrook
   ★Allan A. Ryan, Rhinebeck
   ★Wm. Landauer, Red Hook
   ★Roger E. Bradley, King Ferry
   ★Dan Volker, Eden

NORTH CAROLINA

1. Robah F. Dean, Colfax
2. Sam Neaves, Elkin
3. Mrs. Margaret Woodson, Mocksville
   ★Earl I. Everngam, Greensboro
   ★Ben White, Salisbury
   ★E. J. Harbison, Mocksville

NORTH DAKOTA

1. Arland Frost, Harvey
2. Henry D. Henke, Hannover
3. John Skadberg, Carrington
   ★John Dick, Fessenden
   ★W. A. Plath, Davenport
   ★John Dawson, Mandan

OHIO

1. Dan T. Warner, Dayton
2. J. B. McCorkle, Columbus
3. Harold A. Etling, Barberton
4. Earl Burson, Carey
5. E. H. Hutchinson, Xenia
6. L. C. Aleshire, Springfield
7. E. E. Greiner, Springfield
8. Rei Duprey, Van Wert
9. Monroe Pyles, Greenville
   ★Walter R. Krantz, Lodi
   ★R. G. Logan, Van Wert
   ★L. G. Purmort, Van Wert
   ★Norman Godden, Williamsport
   ★Milo M. Shaw, Uniopolis
   ★Howard Sawyer, Mason
   ★Lawrence E. Marr, Morrow
   ★George Martin, Warren
   ★Carl Presar, Wapakoneta

OKLAHOMA

1. Carlton Corbin, Ada
2. Jay P. Walker, Tulsa
3. Sam Fullerton, Miami
4. Doyle W. Cotton, Enid
5. Arley Hulson, Jr., Supply
6. Earl Nelson, Lahoma
   ★Charles Newsom, Seminole
   ★Glenn Smith, Noble
   ★C. R. Powell, Walters
   ★W. D. Tucker, Miami
   ★Carl Britt, Miami
   ★Charles Bates, Ada

OREGON

1. Ben Hilton, Grants Pass
2. B. J. Kesl, Unity
   ★Gerald West, Malin
   ★Harold Rankin, Hermiston

Herd Founded in 1930

The Bulls Behind Our Pedigrees—

Were Bred Right and Produced Uniformity . . .

In 1932 we purchased from Strathmore Farms BLACKCAP EARL 10th 467211, a good son of Revolution 7th; he was followed by EILEENMERE 182d 519971, son of Eileenmere 87th. We used this bull for nine years until he died; next we used EILEENMERE 376th 603967, son of the Champion Eileenmere 85th. From these bulls we got as uniform a herd of cows as can be found anywhere.

From the above Foundation Breeding we offer—

14 Coming Yearling heifers and 6 Bulls. These calves are sired by E. EILEENMERE 8th 832169. Our present herd sire is a double bred Eileenmere bull by a son of Eileenmere 85th and a dam by the 32d. They are the right type and kind for foundation material, the heifers should all go one place to start a uniform herd.

●

We also have for sale—

10 Two Year Old Heifers that are very good. They are sired by CLARQUIN MARSHALLMERE 3d 723396. This bull from a full sister of Eileenmere 85th. They are bred to calve in spring to the service of MARSHALLMERE B. 14th 1141946, a good bull we raised. These are nice, very uniform heifers and will make good cows. Your inspection invited, inquiries promptly answered.

●

George Bond & Son Address correspondence to N. S. Bond, West Frankfort, Illinois. Phone 548-R. **Galatia, Illinois**

PENNSYLVANIA

1. Norman L. Davidson, Kennett Square
2. Harold O. Reif, Renfrew
3. F. W. McLaughlin, Greensburg
4. Maurice V. Hitt, Landenburg
   ★Mrs. E. H. Heckett, Valencia
   ★William L. Henning, State College
   ★Harold Chinn, Pottstown
   ★Samuel L. Smedley, Jr., Newtown Square

RHODE ISLAND

1. J. Cecil Ferguson, Greene

SOUTH CAROLINA

1. R. P. Herron, Starr
2. F. B. Davis, Jr., Yemassee
   ★W. H. McPhail, Seneca

Dunwalke Angus

Black Peer of Dunwalke 965777

•

Young Breeding Stock for Sale

•

Tyrconnel Farm

GEORGE PORTEOUS, Manager

Knoxville - Maryland

SOUTH DAKOTA

1. John Gauger, Clear Lake
2. Duane Clark, Worthing
3. Nick Fox, Watertown
   ★John Porter, Leola
   ★Earl Eikmeier, Pipestone, Minnesota
   ★Albert Rossow, Florence

TENNESSEE

1. Joe Keefauver, Jonesboro
2. Henry R. Duncan, Knoxville
3. G. M. Wheeler, Rogersville
4. Jack Keefauver, Jonesboro
5. J. H. McCartt, Wartburg
6. Paul H. Hitch, Louisville
7. George A. Williams, Jonesboro
   ★Dr. W. J. Fitts, Gallatin
   ★Howard Climer, Lebanon
   ★Walter Gernt, Allardt
   ★Conley Phillips, Cookeville
   ★M. C. Hall, Lebanon
   ★Lewis H. Bohannon, Crossville
   ★A. H. Goodall, Lebanon

TEXAS

1. Jess B. Alford, Paris
2. Happy Shahan, Brackettville
3. Tommy Brook, Camp San Saba
4. W. L. Stangel, Lubbock
5. J. L. Hill, Jr., Stamford
6. Luther M. Watson, Austin
   ★Dr. Paul Keesee, San Antonio
   ★A. M. Wilkins, Henderson
   ★R. B. Mackan, China
   ★Luther T. McClung, Fort Worth
   ★Clyde R. Bradford, Happy
   ★Don M. Smith, Lytle

UTAH

1. Arthur L. Crawford, Salt Lake City

VERMONT

1. Mrs. Peggy Beckwith, Manchester
   ★Warren D. Perry, Hartland

Aberdeen-Angus . . . . Live Longest

ANGUS HEADS on Plaques and Bookends

Head modelled in Ceramics on Redwood backs—beautiful ornaments for living room, office or den. Plaques $7.50. Bookends $15.00 set.

MRS. JEWEL STEVES,
1655 5th Street LaVerne, California

VIRGINIA

1. Dave Canning, Charlottesville
2. G. Dayton Hodges, Staunton
3. L. W. Turner, Forest
4. Kenneth Litton, Round Hill
5. Charles T. Neale, Gordonsville
6. Julian Adams, Lynchburg
7. B. A. Rucker, Jr., Supply
8. Lee Butler, Supply
   ★R. E. B. Blanton, Richmond
   ★Wm. B. Watkins, Berryville
   ★Glenn E. Yount, Staunton
   ★John C. Gall, Upperville
   ★A. W. Frame, Waynesboro
   ★George D. Williams, Comorn
   ★A. B. Gwathmey II, Orange
   Edward R. Johnston, Rectortown

WASHINGTON

1. Lawrence Mellergaard, Ellensburg
2. Paul Slusser, Pullman
3. A. L. Hamilton, Chehalis
   ★Eber Bly, Davenport
   ★Alvin Cheyne, Klamath Falls
   ★Floyd Young, North Bend

WEST VIRGINIA

1. Huston B. Moore, Jr., Lewisburg
2. Clyde Bonar, Burlington
3. C. A. Millar, Keyser
   ★W. N. McClung, Martinsburg
   ★R. P. Daugherty, Peterstown
   ★Col. H. B. Moore, Lewisburg

WISCONSIN

1. Richard Walsh, Beloit
2. O. H. Kettler, Platteville
3. Harold L. Austin, Lancaster
   ★L. L. O'Bryan, Mukwonago
   ★Clinton Kettler, Platteville
   ★Stewart Barlass, Janesville

WYOMING

1. Andrew Anderson, Encampment
2. Homer C. Mann, Powell
   ★Prof. N. W. Hilston, Laramie
   ★John G. Kuper, Hillsdale

CANADA

1. Alex T. Edwards, Watford, Ontario

BRITISH WEST INDIES

1. H. H. Hackney, Finksburg, Maryland

Jefferson Farms Grand Champion Bull

"Nittany Envious Midnight", Grand Champion Bull, Western Pennsylvania Aberdeen-Angus Breeders' Show, Stoneboro, Pennsylvania. September 3, 1949. Owned by Jefferson Farms, Butler, Pennsylvania. Jim Coyner awards banner to Harry N. Cohen, owner of Jefferson Farms, as Ralph E. Griffin holds the Bull.

Death of Walter Congdon

Walter B. Congdon, well known in the Aberdeen-Angus fraternity, died at Yakima, Washington October 20 of a heart attack. He was 66 years old.

As one of the trustees of the estate of his father in the partnership of the famous herd of Congdon & Battles he was well known to many breeders in the business. The Congdon & Battles partnership at Yakima, Washington, was an important factor in the westward expansion of the Aberdeen-Angus breed. It was active in the years from 1916 to 1938, when the partnership cattle were dispersed at Maquoketa, Iowa.

By profession Walter Bannister Congdon was a mining engineer, spending much of his time at Duluth, Minnesota, where he was connected for many years with the Oliver Iron Mining Company and the Calumet & Arizona Mining Company. At the time of his death he was president of Congdon Orchards, Inc., owners of an extensive pear and apple acreage at Yakima. Mr. Congdon was a Yale graduate of the class of 1905. He was active in Masonry, and in Boy Scout work.

Surviving are his widow, three sons and two daughters, and his mother.

—o—

NEW JERSEY BREEDERS' ANNUAL MEETING

On October 28th, New Jersey breeders held their annual meeting and re-elected Dr. Armand Hammer president, Robert Brooks, Vice President, and Harry Neuberger, Secretary-Treasurer. Professor W. C. Skelley was elected Executive vice president.

Paid up membership showed a 100% increase over the last year.

Professor Skelley discussed the value of

fitting and showing cattle to the public in shows for the gathering and the American Aberdeen-Angus Breeders' Association movie "On Angus Trails" was exhibited.

New Jersey breeders also claimed a date for their next sale, that being September 9th, 1950, which will be the day before the annual Shadow Isle Farms' sale, now booked for September 10th, 1950.

Association Bulletin

(Continued from page 52-E)

members and Vocational Agricultural students purchased purebred Aberdeen-Angus heifers, dropped between January 1 and April 30, 1948 in order to join the Junior Aberdeen-Angus Breeding Heifer Club for 1949.

Mr. L. W. Turner of Old Elkton Farm, Forest, Virginia, backed this program through his N. & W. Overall Company to the extent of $1,000 for prize money. The final showing of the 20 heifers will be at the Amherst County Fair and will be judged on October 20.

Also, Mr. R. E. B. Blanton, Vice-President of the Virginia Aberdeen-Angus Association, evidenced his interest in this program by contributing $150.00 in prize money to have 10 of these heifers included in the Atlantic Rural Exposition Livestock Show. Our boys have shown a great deal of enthusiasm over having the opportunity to participate in such a great show.

The Virginia Aberdeen-Angus Association as their contribution in this program furnished the transportation of the heifers to and from the Atlantic Rural Exposition. —James V. Coyner.

CAPITAL CITY SALE—In the "Capital City" sale of Aberdeen-Angus held in Richmond, Virginia, following the show on October 5, 43 head went through the ring to average $548. The 35 females averaged $572 and the 8 bulls averaged $445. Top of the sale was reached on Blackcap Bessie Glencarnock 2d, consigned by Hill Crest Farm, Deleplane, Virginia sold to Shadow Isle Farm, Red Bank, New Jersey. Spring Farm, Weyers Cave, Virginia paid $1000 each for a pair of females from R. E. R. Blanton, Richmond, Virginia, and True Blue Stock Farm, Winston, Virginia, paid $1000 for a Red Gate heifer.

■

TEXAS ASSOCIATION'S HAND-BOOK AND DIRECTORY—Every member of the Texas Aberdeen-Angus Association should be proud of the new booklet published by their Association office in cooperation with Wiley Aikiens and Bill Gibbs of Burrus Feeds. This publication dealing with how to handle the herd in general and in many particular phases was paid for by Burrus feeds of Fort Worth and is indeed a worth while addition to your library. Write Mrs. Marie Brook, Sec., Camp San Saba, Texas for your free copy.

■

TEXAS STATE SHOW AT TYLER IN 1950—The Texas Aberdeen-Angus Association board of directors voted to hold a state Angus Show in connection with the East Texas Fair at Tyler next September. A sizable premium list will be worked out for this show and all Angus breeders in the state are urged to plan now to exhibit. Tyler is in the heart of East Texas and is an excellent part of the state for the promotion of Angus.

■

ABERDEEN-ANGUS HEIFER CALVES BRING PREMIUM—A truckload of Aberdeen-Angus heifer calves sold in San Angelo, Texas, this week for $25.00 per hundred weight which is considerably above the market on other breeds and better than any kind of feeder steers will bring there. Commercial heifer calf sales are being reported by Angus breeders all over the southwest at prices as good or better than above.

Highest price reported on Angus heifer calves was $35.00 for a choice load at the recent Clovis, New Mexico, feeder calf festival. This excellent load of calves was consigned from the herd of Clint Craft of Roy, New Mexico, and sold to Clarence M. Dyer of Albequerque for the top price of the season.

■

CENTRAL ILLINOIS BREEDERS ISSUE DIRECTORY—The Central Illinois Angus Breeders' Association have a breeders' directory ready for distribution. Included in this booklet is information regarding the location of the 138 active members of the Central Illinois organization. Also, information regarding the herd bulls in service, breeding, etc.

The Central Illinois Association is one of the larger Midwest organizations. Its 138 members have approximately 4800 females. Their slogan "More of the Better Kind" has attracted interest from all sections of the country.

Presenting . . .

Prince Envious 2d of Bates

1001685

A Double Bred Grand Champion. Sired by the Great PRINCE SUNBEAM 29th and out of a dam by ENVIOUS BLACKCAP B. 6th the 1936 International Grand Champion.

See his first calves now. They are most promising.

Sire: ★PRINCE SUNBEAM 29th 629408
- ★Black Prince of Sunbeam 504521
  - ★Black Peer of St. Albans 456385
    - ★Erie Revolution 404801
    - ★Blackcap Glencarnock 8th
    - ★Playman of Sunbeam
    - Elsy's Pride Elnor 351980
  - ★Pride 17th of Sunbeam 407797
    - ★Blackcap Revolution
    - Pride of Ash Row 297073
- Erica Marie of Sunbeam 543531
  - Revolution 81st 419223
    - Earl Eric Marshall 392402
    - Erica Marie 7th 399639
  - Erica Marie 9th 434227
    - ★Excelsior Marshall 3d
    - ★Eulogy of Leamoor

Dam: MISS BURGESS 2d of BATES 635201
- ★Envious Blackcap B. 6th 504417
  - ★Envious Marshall 3d 438496
    - Burgess Marshall 3d 433575
    - Blackcap Harrison 68th
  - ★Blackcap Lassie B. 9th 459883
    - ★Eileenmere 15th 398457
- Miss Burgess Harrison 35th 478989
  - Burgessmere 455936
    - Miss Burgess Harrison 22d
    - ★Blackcap Revolution
  - Miss Burgess Harrison 29th 432288
    - Miss Burgess 9th 380776

Birdeye Angus Farms **W. M. Smith & Sons, Birdeye, Ark.**

For a copy of the breeders' directory, send your request to Senator Simon E. Lantz, Secretary, Central Illinois Angus Association, Congerville, Illinois.

■

INDIANA SETS NEW SALE RECORD—The Jack Gillespie Sale on November 14th makes a total of seventeen sales of Angus 4-H, FFA, and breeding cattle in Indiana this fall. This is an all-time record for number of Angus fall sales in the Hoosier State. The 1949 fall sale circuit made an increase of six sales over the 1948 record.

■

MANY ASSOCIATIONS PLANNING ANNUAL MEETING—Most of the 59 State, district, and county associations in the Midwest will hold annual meetings and banquets through the winter months. Already many association secretaries are announcing dates and are making plans for these events. It is advisable to set the date as early as possible to give adequate time for the arrangements.

The Northeastern Ohio Association plans its annual meeting for Saturday afternoon, December 10, at Lodi, Ohio. The meeting is called for 12:30 P.M.

The Black Swamp Association set its date for Saturday evening, February 11, at the Lindsey, Ohio, high school. They plan to have a banquet in connection with their annual meeting.

■

WHITTUM-HERKLEMAN DISSOLUTION—The Whittum and Herkleman Dissolution Sale on October 12th terminated an eight-year farming and purebred Aberdeen-Angus cattle partnership between F. S. Whittum and W. W. Herkleman of Stuart, Iowa. During this period, Mr. Whittum has divided his time between the farming, Aberdeen-Angus cattle and banking, while Mr. Herkleman has operated the farms in this working partnership.

Although all the cattle were sold in the dissolution sale, both men will continue to be associated with Aberdeen-Angus cattle. Mr. Herkleman has purchased a farm and plans to build a new herd. Mr. Whittum will continue to have Aberdeen-Angus cattle on his Guthrie County farms.

It was interesting to note that a large portion of the eighty-lot sale were descendants of five cows which were still in production and sold in the sale. Included in the group were three 1936 cows, one 1937 and one 1938 cow. The five cows and their progeny sold for over $20,000. A January 1936, cow, Blackcap Lassie B. 16th 506428, bred by El-Jon Farms, Rose Hill, Iowa, sold to P. K. Pratt, Walnut, Iowa, for $875. Her seven descendants in the sale sold for $3810, making a total of $4685 for this group of Blackcap Lassie's.

A check of the buyer's list reveals that there were 24 purchasers in the Whittum and Herkleman Dissolution Sale that were not members of the National Angus Association as of January 1, 1949. This is indicative of the new interest in Angus in West Central Iowa as most of the cattle sold within a radius of 50 miles of Stuart. —Bob Duprey.

■

NEW MEXICO DOINGS—The New Mexico Aberdeen-Angus Cattlemen's Association held its annual meeting after the recent successful sale at Clovis. The meeting was called to order by President Millard Walton of Raton who asked for the usual secretary's and treasurer's reports.

General topics regarding the promotion of the breed in the state and of improving the Assocition were discussed. George Curtis who so successfully managed the sale was complimented by the entire membership and asked to again accept the sale manager's job. George accepted with a few strings attached.

All of the old officers were retained with the exception of Rebecca James who asked to resign as secretary. Everyone was sorry to see Mrs. James leave this important post after so many years of doing such a fine job. Clarence Kirksey of Portales was elected secretary for the year.

The Association decided to increase its board of directors to include one man from each surrounding state and the following extra men were elected to the board: Carlton Corbin, Oklahoma; Art Chesher, Texas; Ben Snure, Jr., Arizona; Willard Lutes, Jr., Colorado.

Plans are already under way to hold the sale again in 1950 and to encourage breeders to support the feeder calf festival and sale at Clovis.

■

SWISHER COUNTY TEXAS BREEDERS EXHIBIT CATTLE—Seven enthusiastic Angus breeders of Swisher county in the Panhandle of Texas exhibited 27 head of their cattle at the county fair September 30 and October 1st. There were no classifications or premiums but these men were willing to exhibit in order to stimulate interest in the breed and show them to the public. Angus far outnumbered all other breeds at the fair.

■

SHREVEPORT ANGUS SHOW—Triple S Ranch of Rosalia, Kansas, took most of the purples at the Louisiana State Fair in Shreveport on October 26th. Two out-of-state herds and six from Louisiana made up a good show in spite of the rains.

Judge Al Darlow selected Will Knight's senior yearling bull Bar Sunbeam 2d for senior champion and Marydale Farm's Eileenmere 1025th as reserve.

Triple S Ranch took the junior champion and reserve honors on Prince 29th of Essar and Envious Eric 3d of SSS respectively. Judge Darlow then moved the junior champion and reserve into grand champion and reserve place over the senior champions.

Senior champion female went to Triple S on Ebony's Erica of Ida with reserve to Knight on Blackbird Birdie of Magnolia. The junior champion and reserve were again moved into grand champion position with Miss Ballindalloch of Bar W. 5th winning top honors for Triple S and the good junior calf, Pride of Magnolia 18th runner-up for Knight.—Milt Miller.

Bonniecroft's Grand Champion Female

ROBINWOODLAND GEORGINE, Grand Champion Female Western Pennsylvania Aberdeen-Angus Breeders Show, Stoneboro, Pennsylvania. September 3, 1949. Owned by Bonniecroft Farms, Renfrew, Pennsylvania. Sam Gilliland, farm superintendent at Bonniecroft, is at the halter, as Harold O. Reif, owner of Bonniecroft, accepts award from Jim Coyner.

New Champions

(Continued from page 50)

Farms; 3—MAF Bandolier 933761, Meier Angus Farm; 4—Homeplace Eileenmere 26th 978248; Penney & James; 5—Black Peer 28th of A. V. 1000530, Angus Valley Farms; 6—Homeplace Eileenmere 72d 1024491, Penney & James; 7—Eileenmere 1062d 1047546, J. Garrett Tolan Farms; 8—Elbar of Shady Lane 1049644, Gauger Brothers; 9—Rally Zar Erie 11th 970882, Rally Farms; 10—Blackcap Pardolier 1002818, Arthur Witham; 11—Barbara Juanas Erie, Central Illinois Breeders Association; 12—Prince 11th of Clearwater 1021765, W. H. Pipkin & Son; 13—Revelgalier 1075455, Virginia N. McCarl.

Senior Yearling Bulls, (23 shown): 1—Eileenmere 1050th 1047517, J. Garrett Tolan Farms; 2—Queen's Hill Crest Stamp 1011294, J. H. Quisenberry & Sons; 3—Eileenmere 1064th 1047548, J. Garrett Tolan Farms; 4—Prince Oldfield of Ferndale 1026-750, West Woodlawn Farms; 5—Entry, C. H. Thompson; 6—Envious Emulous SSS, Triple S Angus Ranch; 7—MAF Blackcapmere 6th 1065265, Meier Angus Farm; 8—Ever Prince of Sunflower 1028786, Sunflower Farm; 9—Homeplace Eileenmere 43d 106-5173, Penney & James; 10—Blackcapper 6th of West Woodlawn 1022874, West Woodlawn Farms; 11—Elkan of Awoi 6th 1038251, Awoi Angus Farm; 12—Entry, Central Illinois Breeders Association.

Junior Yearling Bulls, (16 shown): 1—Envious Bardolier 3d 1071958, El Jon Farms; 2—Envious Eric 3d 1088519, Triple S Angus Ranch; 3—Ever Prince Star 1065382, Sunflower Farm; 4—Prince Sha of Springhaven 1084115, Springhaven Farms; 5—Eileenmere 1075th 1080809, J. Garrett Tolan Farms; 6—Rally Zar Eric 18th 1153678, Rally Farms; 7—Queen's Qualiteer of Hill Crest 1082990, J. H. Quisenberry & Sons; 8—Black Peer of West Woodlawn 1088127, West Woodlawn Farms; 9—Black Prince 5th of Paris 1070155, Simon Angus Farm; 10—Bandolier 129th of Wilton 1059378, Wilton Farms; 11—Oak Ridge Prince 13th 1099033, Oak Ridge Stock Farm; 12—BRK Black Prince 118th 1119848, Blackpost Ranch; 13—Prince 26th of Clearwater 1101475, W. H. Pipkin & Son; 14—Elbar S. 4th of Shady Lane 1118180, Gauger Brothers; 15—Pride Bureston 1083821, Wayland Hopley Farms; 16—Black Peer 3d of Tervan 1122379, Simon Angus Farm.

Summer Yearling Bulls, (23 shown): 1—Prince 29th of Essar 1095085, Triple S Angus Ranch; 2—Eileenmere 1106th 1166958, J. Garrett Tolan Farms; 3—Bandoliermere 43d 1136519, J. Garrett Tolan Farms; 4—Whitney Eric 12th 1127156, C. V. Whitney Farms; 5—Elban Bardolier 3d 1071966, El Jon Farms; 6—Hill Crest Stamp 6th 1136398, J. H. Quisenberry & Sons; 7—Bardolier 8th of Wilton 1111202, Wilton Farms; 8—Emulate's Evergreen 1107012, Frank E. Helser; 9—Eastman of Kentridge 1111857, Wayland Hopley Farms; 10—Homeplace Eileenmere 999th 5th 1134673, Penney & James; 11—Blackcapper of Awoi 23d 1122824, Awoi Angus Farm; 12—Pardolier 23d 1088025, Arthur Witham; 13—Oak Ridge Prince 26th 1099039, Oak Ridge Stock Farm; 14—Entry, Central Illinois Breeders Association; 15—Black Eston 16th 1147226, Wayland Hopley Farms; 16—Pride Envious 22d of Maize 1166509, Simon Angus Farm; 17—Prince 9th of A. V. 1121072, Angus Valley Farms.

Senior Bull Calves, (27 shown): 1—Elleralie Prince 25th 1115364, Rally Farms; 2—Quality Bardolier 3d 1155869, J. Garrett Tolan Farms; 3—Prince of S. H. F. 1149783, Springhaven Farms; 4—Hill Crest Stamp 7th 1136404, J. H. Quisenberry & Sons; 5—Homeplace Eileenmere 999th 35th 1150941, Penney & James; 6—Entry, Central Illinois Breeders Association; 7—Homeplace Eileenmere 999th 40th 1150-944, Penney & James; 8—Bandolier 148th of Wilton 1139237, Wilton Farms; 9—Quality Bardolier B. 2d 1121314, El Jon Farms; 10—Whitney Bandolier 500th 1142108, C. V. Whitney Farms; 11—Ever Prince 6th of Sunflower 1154413, Sunflower Farm; 12—Pardolier 26th 1140848, Arthur Witham; 13—Bandolier 152d of Wilton 1154005, Wilton Farms; 14—Eric Envious 33d of Maize, Simon Angus Farm; 15—Ruler Eston 2d 1147229, Wayland Hopley Farms; 16—Oak Ridge Prince 30th 1156076, Oak Ridge Stock Farm; 17—Pardolier 27th 1140850, Arthur Witham; 18—Everbest Prince SSS 7th 1109-864, Triple S Angus Ranch; 19—Elbar 662d of Shady Lane 1135084, Gauger Brothers; 20—Prince Peer 5th of A. V. 1117693, Angus Valley Farms; 21—Fairfield Prince 1160681, Virginia N. McCarl; 22—Katro of Awoi 11th 1168007, Awoi Angus Farm; 23—Black Peer 40th of A. V. 1117624, Angus Valley Farms; 24—Entry, C. H. Thompson; 25—Prince 105th of Clearwater 1105461, W. H. Pipkin & Son; 26—MAF Blackcapmere 15th 1143-420, Meier Angus Farm; 27—Bandolier Belmore 1136700, Awoi Angus Farm.

Junior Bull Calves, (14 shown): 1—Proud Eileenmere, Wayland Hopley Farms; 2—Queen's Qualiteer H. C. 2d 1139177, J. H. Quisenberry & Sons; 3—Ever Prince 10th of Sunflower 1157324, Sunflower Farm; 4—Prince Everbest SSS 11th, Triple S Angus Ranch; 5—Black Peer 134th of A. V. 115-5733, Angus Valley Farms; 6—Prince of Shadow Isle 1156977, Shadow Isle Farms; 7—Whitney Eric 15th 1150813, C. V. Whitney Farms; 8—Eileenmere 1101st 1155871, J. Garrett Tolan Farms; 9—Blackcaper 7th of West Woodlawn 1157477, West Woodlawn Farms; 10—Prince Bar of S. H. F. 1149243, Springhaven Farms; 11—Quman of Awoi 17th 1168-010, Awoi Angus Farm; 12—Entry, Central Illinois Breeders Association; 13—Prince 36th of Clearwater 1157993, W. H. Pipkin & Son; 14—Black Envious 31st of Maize 1166513, Simon Angus Farm.

Reserve Junior Champion Bull: Prince 29th of Essar 1095085, Triple S Angus Ranch.

Junior Champion Bull: Envious Bardolier 3d 1071-958, El Jon Farms.

Reserve Senior Champion Bull: Homeplace Bell Boy 19th 978225, West Woodlawn Farms.

Senior Champion Bull: Eileenmere 1050th 1047-517, J. Garrett Tolan Farms.

We Tabulate Pedigrees Promptly and Accurately

A complete five-generation pedigree for only 75c each. Send the name and number of your bull or cow together with date of calving and the name and number of the sire and dam and we will supply a typewritten pedigree at this low rate for as many as you may order.

Aberdeen-Angus Journal
WEBSTER CITY, IOWA

Next Stop? Chicago!!

for the 1949 International Livestock Show

This is our plan for about ten calves by our proven son of the "Phenomenal" BLACK BARDOLIER 480883. . . . Yes: KING BARDOLIER G. R. 794602, whose calves sold at auction have averaged over $1,100.00 per head WILL BE REPRESENTED by ONE BULL and THREE HEIFERS in the

International "Show Window" Sale

be sure to inspect these sale cattle

• • •

The Bull

Pride's Bardolier G. A. 1177339

Calved October 7, 1948 is sired by KING BARDOLIER G. R. 794602. His dam, PRIDE 14th of GREAT OAKS, is by Bethel Blackmar Jr., second dam by Bandolier of Anoka. A good pedigree matched by a worthy individual, bully & strong headed and very short coupled.

• • •

The Heifers

Barbara Lassie G. A. 1076103

Calved January 6, 1948, by KING BARDOLIER G. R. 794602. Her dam, BARBARA LASSIE 21st, by Envious Blackcap B. 6th, the 1939 International Grand Champion. This heifer, from a Rosemere McHenry Barbara family, has been a strong member of our show herd for two years. She placed fourth in the strong Jr. Yearling class at the 1949 All American Futurity; Reserve champion at the 1949 Southeastern World's Fair, Atlanta. A wonderful brood cow prospect combining great breeding and individuality. Bred August 1, 1949 to Bardolier of Airdrie 1104952 the Grand champion bull of the 1949 Southeastern World's Fair, an outstanding grandson of Blackcap Bardolier. Calfhood vaccinated and clean.

Queen of Glen Airy 1140087

Calved June 21, 1948, sired by KING BARDOLIER G. R.; the full brother to Queen's Grenadier G. R., who made and topped the Blakeford Dispersion at $14,250.00. Her dam Mercury's Queen 865652 is a daughter of Cesor's Evader Mercury 612345, the great breeding son of Evesback Evader and now heading the French Broad herd. Second dam by Evesback Evader, thus a very intensely Bardolier & Bandolier bred heifer. She looks the part, flashy, smart headed and very typy. Calfhood vaccinated and sells open.

Karama of Glen Airy 1151163

Calved September 7, 1948, by KING BARDOLIER G. R. Her dam KEY of PRIORITY 730616 by Imp. El Katif of Doonholm 537627, second dam by Bandolier of Anoka. A member of the Ballindalloch K. Pride family that has produced so many outstanding cattle for Wildwood Farm in Michigan. Another well bred heifer with matching individuality. Calfhood vaccinated and selling open.

Our consignment also includes an attractive ETTAR ERICA daughter of CESOR'S EVADER MERCURY. Good headed, deep bodied and short legged. Sells bred to Bardolier of Airdrie 1104952, our junior herd sire owned jointly with Dr. A. Y. Lloyd, Spring Station, Kentucky.

VISITORS WELCOME ANY TIME

W. D. "Bill" Fishback

Glen Airy Farm Versailles, Ky.

Proved PRACTICAL WAY TO CONTROL

GRUBS

LICE, TICKS, MITES and OTHER STOCK PESTS

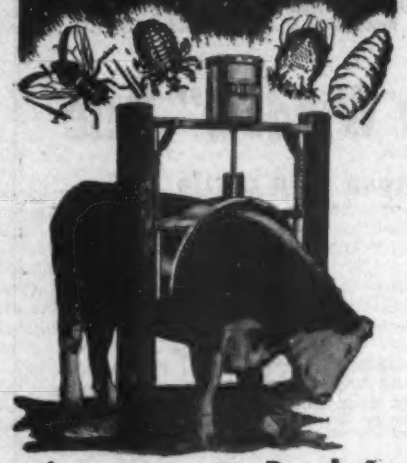

Automatically Brush In Powerful Insecticide With NEW TYPE, PERFECTED

FARNAM

CURRI-OILER

Automatically applies either oil or water base pest-killing insecticides. Cattle treat themselves. New type "SEAL FAST" valve, guaranteed not to leak, releases measured amount of insecticide. Perfected brush arch distributes insecticides where 90% of all infestation starts. Automatic agitator keeps insecticides in solution. 5 gal. supply can is stationary. RUST PROOF construction inside and out.

★ Knocks GRUBS before they mature! Kills lice, ticks, mites. Keeps off flies, mosquitoes, etc.

★ Keeps cattle contented! Satisfies natural urge to rub. Saves destructive rubbing.

★ Conditions hair and hide! Keeps animals sleek.

★ Increases production! Users report faster gains, better finish, more beef, more milk.

THOUSANDS NOW IN USE!

A practical, proven successful way to control stock-pests. Hundreds of enthusiastic reports from users! No stockman can afford to be without this protection.

Accept THIS "FREE TRIAL OFFER"

Let us prove their value to you. Mail coupon today for details of FREE TRIAL OFFER!

MAIL COUPON TODAY

FARNAM EQUIPMENT CO., Dept. 801
Phoenix, Ariz., or Omaha, Nebr.

Please send details of "Free Trial Offer" on Curri-Oiler and "Stock-Pest Control Manual" FREE.

NAME .....

ADDRESS .....

CITY ..... STATE .....

Reserve Grand Champion Bull: Eileenmere 1050th 1047517, J. Garrett Tolan Farms.

Grand Champion Bull: Envious Bardolier 3d 1071-958, El Jon Farms.

Five Bulls, (15 shown): 1—J. Garrett Tolan Farms; 2—Triple S Angus Ranch; 3—C. V. Whitney Farms; 4—Penney & James; 5—West Woodlawn Farms; 6—J. H. Quisenberry & Sons; 7—Sunflower Farm; 8—Arthur Witham; 9—Wayland Hopley Farms; 10—Oak Ridge Stock Farm; 11—Wilton Farms; 12—Angus Valley Farms; 13—Rally Farms; 14—Awoi Angus Farm; 15—Simon Angus Farms.

Three Bulls, (11 shown): 1—J. Garrett Tolan Farms; 2—El Jon Farms; 3—J. H. Quisenberry & Sons; 4—Penney & James; 5—C. V. Whitney Farms; 6—Penney & James; 7—Arthur Witham; 8—Springhaven Farms; 9—Sunflower Farm; 10—Oak Ridge Stock Farm; 11—Wayland Hopley Farms.

COWS:

Two Year Old Heifers, (13 shown): 1—Miss Blackcap of RLS 8th 991133, Shadow Isle Farms; 2—Dee-L-Vee Blackbird 8th 1031879, C. V. Whitney Farms; 3—Pardella M. 1002828, Arthur Witham; 4—West Woodlawn Farms; 5—Glamour Jilt of Maize 1005-043, Simon Angus Farms; 6—Homeplace Blackcap 26th 1065178, Penney & James; 7—Homeplace Blackcap 15th 997478, Penney & James; 8—Globe Hill Eriskay 4th 1019294, Fuerst Stock Farm; 9—Evermere of R. L. S. 5th 991147, Angus Valley Farms; 10—Eboren K. 6th 962441, Wayland Hopley Farms; 11—Erica of Pleasant Ridge 16th 1024866, Triple S Angus Ranch; 12—Sterling Bandolier Queen 25th 1011663, Green Valley Farms; 13—Erica Erimore of Essar 1004813, Awoi Angus Farm.

Senior Yearling Heifers, (22 shown): 1—Miss 487th of Highland 1013402, Sunflower Farm; 2—Barbarette 1047529, J. Garrett Tolan Farms; 3—Ebony's Erica 72d of Ida 1040503, Triple S Angus Ranch; 4—Rally Blackcap 27th 1051887, Rally Farms; 5—Oak Ridge Blackbird 31st 1063997, Shadow Isle Farms; 6—Pride 2d of Sky Farm 1077-720, Angus Valley Farms; 7—Blackcap Babe 1077-811, Frank B. Eitel & Son; 8—Blackcap 47th of Hill Crest 1025337, J. H. Quisenberry & Sons; 9—Barbara McKenny of L. H. M. 1042855, El Jon Farms; 10—Entry, El Jon Farms; 11—Erica Erlata W. 27th 1059359, Wilton Farms; 12—Brock's Eileen Elba 1011824, Penney & James; 13—Blackcap Echo Burgess 1078487, Wayland Hopley Farms; 14—Jilt 2d of Bellands 1001956, Green Valley Farms; 15—Homeplace Juanerica 4th, Penney & James; 16—Topeka's Pride of Awoi 1075835, Awoi Angus Farm; 17—Fairfield Elbina Belle 1132537, Virginia N. McCarl; 18—Elga TB of Shady Lane 1072072, Gauger Brothers.

Junior Yearling Heifers, (25 shown): 1—Paulinemere 5th 1080810, J. Garrett Tolan Farms; 2—Miss Ballindalloch Bar W. 5th 1069674, Triple S Angus Ranch; 3—Greenecrest Maid 1068319, Sunflower Farm; 4—Easy Erica B. 2d 1073517, El Jon Farms; 5—Katinka 4th of Wilton 1059379, Wilton Farms; 6—Witham Blackcap 4th 1088014, Arthur Witham; 7—Lucia of West Woodlawn 1093179, West Woodlawn Farms; 8—Barbara 39th of Hill Crest 1136385, J. H. Quisenberry & Sons; 9—Eboren Elba of Awoi 1075633, Awoi Angus Farm; 10—Glamour Jilt 2d of Maize 1088442, Simon Angus Farm; 11—Homeplace Juanerica 6th 1098272, Penney & James; 12—Entry, Central Illinois Breeders Association; 13—MAF Black Belle Rose 3d 1106730, Meier Angus Farm; 14—Rally Blackwood Lady 24th 1128440, Rally Farms; 15—Blackcap H. 73d 1074707, Frank B. Eitel & Sons; 16—Tessa of Shady Lane 1118194, Gauger Brothers; 17—Barbara McHenry K. 29th 1056526, Wayland Hopley Farms; 18—Globe Hill Eriskay 5th 1133688, Fuerst Stock Farm.

Summer Yearling Heifers, (29 shown): 1—Evergreen 6th of West Woodlawn 1086725, West Woodlawn Farms; 2—Pardella M. 2d 1088015, Arthur Witham; 3—Pridemere T. 119th 1136598, J. Garrett Tolan Farms; 4—Queen 284th of Hill Crest 1136389, J. H. Quisenberry & Sons; 5—Homeplace Erica 2d 1134686, Penney & James; 6—Andelot Kate 1090442, Alan McGregor & Son; 7—Whitney Lady 4th 1097156, C. V. Whitney Farms; 8—Miss Burgess of Rosemoor 4th 1106097, Rose & McCrea; 9—Georgina Erica of Blackpost 1108262, Blackpost Ranch; 10—Enchantress Erica 243d W. R. 1116215, Triple S Angus Ranch; 11—Lottie K. 2d of Maize 1088443, Simon Angus Farm; 12—Entry, C. H. Thompson; 13—Rally Erica 13th 1128455, Rally Farms; 14—Barbara Lassie 38th 1071970, El Jon Farms; 15—Ellerslie Elaine 2d 1115344, Shadow Isle Farms; 16—Elouise of Shady Lane 1135072, Gauger Brothers; 17—Bonnie Burgess P. A. 4th 1097256, Duffy and Baugher; 18—Springhaven's Blackcap Effie 1136557, Springhaven Farms.

Senior Heifer Calves, (28 shown): 1—Evergreen 4th of Globe Hill 1133704, Fuerst Stock Farm; 2—Blackbird of Wilton 37th 1139234, Wilton Farms; 3—Whitney Miss Burgess 23d 1142110, C. V. Whitney Farms; 4—Rally Erica 12th 1143567, Rally Farms; 5—West Woodlawn Black Effie 1157475, West Woodlawn Farms; 6—Elbamere 32d 1136523, J. Garrett Tolan Farms; 7—Entry, Central Illinois Breeders Association; 8—Ellunamere 18th 1136525, J. Garrett Tolan Farms; 9—Evermere 2d of Shadow Isle 1156968, Shadow Isle Farms; 10—Miss Burgess Kent 6th 1111860, Wayland Hopley Farms; 11—Barbara 2d of Sunflower 1117333, Sunflower Farm; 12—Ever Blackcap SSS 5th 1103457, Triple S Angus Ranch; 13—Blackcap Grenada H. 2d 1147230, Wayland Hopley Farms; 14—Entry, El Jon Farms; 15—Oak Ridge Barbara 19th 1156077, Oak Ridge Stock Farm.

Junior Heifer Calves, (22 shown): 1—Beulah of Shadow Isle 1156974, Shadow Isle Farm; 2—Edwina B. 10th 1154210, El Jon Farms; 3—Whitney Pride Lass, C. V. Whitney Farms; 4—Eileenmere's Erica W. H. F. 1135748, El Jon Farms; 5—Equal Erica of Awoi 2d 1168009, Awoi Angus Farm; 6—Erica 55th of West Woodlawn 1157479, West Woodlawn Farms; 7—Blackcap Tolan 186th 1155872, J. Garrett Tolan Farms; 8—Rally Blackbird Lady 33d 1164987, Rally Farms; 9—Glamour Jilt 3d of Maize 1166512, Simon Angus Farm; 10—A. V. Pride Rose 5th 1155726, Angus Valley Farms; 11—A. V. Edwina 2d 1155732, Angus Valley Farms; 12—Blackcap 50th of Sunflower, Sunflower Farm; 13—Farma 3d of Wilton, Wilton Farm; 14—Evergreen 7th of West Woodlawn 1163027, West Woodlawn Farms; 15—Blackcap Bessie 12th of SSS, Triple S Angus Ranch.

Reserve Junior Champion Female: Evergreen 4th of Globe Hill 1133704, Fuerst Stock Farm.

Junior Champion Female: Paulinemere 5th 1080-810, J. Garrett Tolan Farms.

Reserve Senior Champion Female: Miss 487th of Highland 1013402, Sunflower Farm.

Senior Champion Female: Miss Blackcap of RLS 8th 991133, Shadow Isle Farms.

Reserve Grand Champion Female: Paulinemere 5th 1080810, J. Garrett Tolan Farms.

Grand Champion Female: Miss Blackcap of RLS 8th 991133, Shadow Isle Farms.

Get of Sire, (16 shown): 1—J. Garrett Tolan Farms; 2—El Jon Farms; 3—J. Garrett Tolan Farms; 4—J. H. Quisenberry & Sons; 5—Arthur Witham; 6—Penney & James; 7—West Woodlawn Farms; 8—Rally Farms; 9—C. V. Whitney Farms; 10—Angus Valley Farms; 11—Sunflower Farm; 12—Wayland Hopley Farms; 13—Simon Angus Farms; 14—Springhaven Farms; 15—Gauger Brothers; 16—Oak Ridge Stock Farm.

Pair of Females, (18 shown): 1—J. Garrett Tolan Farms; 2—C. V. Whitney Farm; 3—West Woodlawn Farms; 4—El Jon Farms; 5—Fuerst Stock Farm; 6—J. H. Quisenberry & Sons; 7—Triple S Angus Ranch; 8—Arthur Witham; 9—Angus Valley Farms; 10—Rally Farms; 11—Shadow Isle Farms; 12—Penney & James.

Pair of Yearlings, (9 shown): 1—El Jon Farms; 2—J. Garrett Tolan Farms; 3—Triple S Angus Ranch; 4—J. H. Quisenberry & Sons; 5—C. V. Whitney Farms; 6—Sunflower Farm; 7—J. Garrett Tolan Farms; 8—Penney & James; 9—Wayland Hopley Farms.

Pair of Calves, (12 shown): 1—El Jon Farms; 2—Triple S Angus Ranch; 3—C. V. Whitney Farms; 4—J. Garrett Tolan Farms; 5—Wilton Farms; 6—Penney & James; 7—Sunflower Farm; 8—C. V. Whitney Farms; 9—Angus Valley Farms; 10—J. H. Quisenberry & Sons; 11—Wayland Hopley Farms; 12—C. H. Thompson.

Produce of Dam, (12 shown): 1—El Jon Farms; 2—J. Garrett Tolan Farms; 3—Arthur Witham; 4—West Woodlawn Farms; 5—C. V. Whitney Farms; 6—J. H. Quisenberry & Sons; 7—Simon Angus Farm; 8—Triple S Angus Ranch; 9—Meier Angus Farm; 10—Fuerst Stock Farm; 11—Arthur Witham; 12—C. V. Whitney Farms.

Best 10 Head, (1 shown): 1—J. Garrett Tolan Farms.

Judge: P. S. SHEARER, Ames, Iowa

4-H STEERS:

Class 1—(Steers 950 pounds or over): 1—Gene Oden, Exline, Iowa; 2—Wayne Albers, Bendena, Kansas; 3—Barbara Miller, Fayette, Missouri; 4—Don Rutter, Shelbina, Missouri; 5—Billy Harlan, Huntsville, Missouri; 6—Ruth Ann Harkness, Golden, Colorado; 7—Elaine Olson, Council Grove, Kansas; 8—R. J. Cooper, Mutual, Oklahoma; 9—John Montgomery, Oskaloosa, Iowa; 10—Charles Brock, Seminole, Oklahoma.

Class 2—(Steers under 950 pounds): 1—Minnie Lou Ottengen, Hydro, Oklahoma; 2—Lee Brewer, Manhatten, Kansas; 3—Bob Parlu, Hitchcock, Oklahoma; 4—Donna Schorf, Council Grove, Kansas; 5—Gene Oden, Exline, Iowa; 6—Marilyn Albens, Bendena, Kansas; 7—Betty Arthur, Canson, Oklahoma; 8—Larry Daggs, Arbela, Missouri; 9—Margaret Akers, Decatur, Iowa; 10—Don Guess, New Hampton, Missouri.

Champion: Gene Oden, Exline, Iowa.

Reserve Champion: Minnie Lou Ottengen, Hydro, Oklahoma.

Judge: FRED FRANCIS, Urbana, Illinois.

4-H STEERS:

Class A—(Steers over 950 pounds): 1—Orin James, Jr., Hamilton, Missouri; 2—Jim Merveldt, El Reno, Oklahoma; 3—Dale Morgan, Madison, Missouri; 4—Ernest Kortemeier, El Reno, Oklahoma; 5—Ronnie Fisher, Claremore, Oklahoma; 6—Don Thralls, Garber, Oklahoma; 7—Robt. Struck, Kingfisher, Oklahoma; 8—Ronnie Hughes, Emporia, Kansas; 9—Guy McClure, Jr., Madill, Oklahoma; 10—Clifford Cross, Kingfisher, Oklahoma.

Class B—(Steers under 950 pounds): 1—Bill Poetier, Garber, Oklahoma; 2—Dale Holle, Garber, Oklahoma; 3—Eldon Landes, Billings, Oklahoma; 4—Wm. D. Jones, Novinger, Missouri; 5—Bob Plank, Olathe, Kansas; 6—Linden Eitel, Green Castle, Missouri; 7—Dwane Hedges, Garber, Oklahoma; 8—Chas. Surber, Chillicothe, Missouri; 9—Paul Schemmer, Kingfisher, Oklahoma; 10—Harvard Litton, Alva, Oklahoma.

Champion FFA Angus—Orin James, Jr., Hamilton, Missouri.
Reserve Champion: Bill Postier, Garber, Oklahoma.

Judge: P. S. SHEARER, Ames, Iowa.

OPEN CLASS STEERS:

Steers calved between January 1 and April 30, 1948: 1—Black Gold, C. E. Yoder & Sons, Fruitland, Iowa; 2—Chunky, Frank I. Canfield, Altoona, Iowa; 3—Wm. E. Irvine, Dysart, Iowa; 4—Wm. E. Irvine, Dysart, Iowa; 5—Campus Marshall Tat. 196, Kansas State College, Manhattan, Kansas; 6—Prince 9th, A. H. Dept., Oklahoma A & M College, Stillwater, Oklahoma; 7—Milos Hrdy, El Reno, Oklahoma; 8—College Bandolier, Colorado A & M College, Fort Collins, Colorado.

Steers calved between May 1 and August 31, 1948: 1—Quality's Master Prince 2d, A. H. Dept., Oklahoma A & M College, Stillwater, Oklahoma; 2—Entry, Kenneth Eitel, Green Castle, Missouri; 3—Phillips 66, C. E. Yoder & Sons, Fruitland, Iowa; 4—College Peer, Kansas State College, Manhattan, Kansas; 5—Campus Marshall 2d 198, Kansas State College, Manhattan, Kansas; 6—Entry, Frank E. Helzer, Barnard, Missouri; 7—Entry, Gauger Bros., Clear Lake, South Dakota; 8—Entry, Kenneth Eitel, Green Castle, Missouri.

Steers calved between September 1 and December 31, 1948: 1—Quality's Master Prince 4th, A. H. Dept., Oklahoma A & M College, Stillwater, Oklahoma; 2—Fox Deiux, C. E. Yoder & Sons, Fruitland, Iowa; 3—Entry, Frank E. Helzer, Barnard, Missouri; 4—Entry, Kenneth Eitel, Green Castle, Missouri; 5—Entry, Wayne Sims, Lawton, Oklahoma; 6—Entry, Russell Johns, Lawton, Oklahoma; 7—KSC Blacksheep Tat. 206, Kansas State College, Manhattan, Kansas; 8—Entry, Minnie Lou Ottinger, Hydro, Oklahoma; 9—Royal, Glenn E. Kindler, Eabon, Kan.

Steers calved after January 1, 1949: 1—Entry, Kenneth Eitel, Green Castle, Missouri; 2—Entry, Wayne Sims, Lawton, Oklahoma; 3—Campus Marshall 3d, A. H. Dept., Kansas State College, Manhattan, Kansas.

Champion Steer: Black Gold, C. E. Yoder & Sons, Fruitland, Iowa.

Reserve Champion: Chunky, Frank I. Canfield, Altoona, Iowa.

Group of 3 Steers: 1—C. E. Yoder & Sons, Fruitland, Iowa; 2—A. H. Dept., Oklahoma A & M College, Stillwater, Oklahoma; 3—Wm. E. Irvine, Dysart, Iowa; 4—Kansas State College, Manhattan, Kansas; 5—Frank E. Helzer, Barnard, Missouri; 6—Kenneth Eitel, Green Castle, Missouri; 7—Kansas State College, Manhattan, Kansas; 8—Russell Johns, Lawton, Oklahoma; 9—Wayne Sims, Lawton, Okla.

CAR LOTS FAT CATTLE:

Fifteen grain-fed Angus steers weighing under 1,000 pounds: 1—Merry Vale Farm, Grandview, Missouri.

Carload 15 head grain-fed Angus steers, weighing between 1000 and 1150 pounds: 1—F. B. Eitel & Sons, Green Castle, Missouri; 2—Russell Bucks, Davenport, Iowa; 3—John Mommsen, Jr., Miles, Iowa; 4—Merry Vale Farm, Grandview, Missouri.

Champion Load Angus Fat Cattle: F. B. Eitel & Sons, Green Castle, Missouri.

Black Again at Red Top

(Continued from page 36)

like the son of the champion Glencarnock Eric of Cremona will do for one of the sires at Red Top.

"When we get an idea of the cows he nicks with we'll be in a much better position," points out Manager Kester Gillis. "So far we have used him on eveything to find out what he can do."

In charge of the cattle department are Herdsmen Joe Martin and George Minear. Manager Gillis also is a Doddie fan in his own right, on the home farm in Iowa and through the ownership of a small herd started in his club days and continued through his days at Iowa State College.

The aim at Red Top is for a select herd of between forty and fifty cows. There are considerably more than that on hand now, but the weeding process is not completed. And it is probable that additions will be made when one of the right individuality and breeding comes along. Right now there are several good McHenry Barbaras in the herd, as well as some good members of the Miss Burgess, Lucy, Pride, Erica Energy, and other tribes.

Black cattle and horses have always been a feature at Red Top. Formerly the horse business centered around three and five gaited saddle horses. Today it is Thoroughbreds. The Thoroughbreds carrying the Florsheim colors, although just youngsters, have made a very favorable showing in big time competition. More important yet, they were bred at Red Top, not purchased. In either cattle or horses the Red Top owner is more interested in breeding a winner than in buying one. At present Halcyon Gift is the stud in service at Red Top. This imported stake winner is under lease and all of the mares on the farm are in foal to him. So there is no breeding trouble here, a common plaint in horse circles. Nor is there in the Aberdeen-Angus herd—"sixty-one cows dropped sixty-three calves this year." Manager Gillis reports.

Both cattle and horses require good pasture. And this Red Top has. On this 600 acres 190 acres is in permanent pasture. Going over this thick turf one would imagine that it was the Blue Grass region of Kentucky. Getting pastures of this kind is no secret, says the Red Top manager. Regular applications of lime and commercial fertilizer are made. The pastures are clipped twice, in June and August. The clippings are picked up for both bedding and feed, the blue grass clippings going to the steers. Every thirty days the pastures are dragged with an English, or flexible, harrow to distribute the droppings. The result is a pasture free of weeds and producing an almost unbelievable amount of feed.

Thirty acres of silage corn is grown to fill three upright silos. The rotation also calls for considerable legume hay. The second cutting alfalfa goes to the young cattle. But for cattle being fitted the boys in the barn prefer mixed timothy and red clover. Although not located in one of the best crop sections in Illinois the soil at Red Top, thanks to a number of years of good rotation and fertilizing practices, will produce corn averaging 100 bushels per acre, or better.

Mention has been made of the son of Glencarnock Eric of Cremona whose calves already are arriving. At the 1948 "Show Window" sale another bull was purchased. He is a son of Prince Sunbeam 45th, out of a double bred Earl Marshall dam.

Just an hour's drive from Chicago Red Top is unusually well located. But the best part of it is again seeing good Black cattle grazing the pastures on the other side of the white board fences. It looks natural and it is a pleasing sight. We rather imagine Irving Florsheim agrees.

A Pioneer in Dixie

(Continued from page 46)

morning and the same in the afternoon, and only dogs in the best of condition are able to complete the course, in addition to scoring the points necessary to win. It goes without saying that there is a great quail population, including red quail, found nowhere else. These red quail were first seen twenty-five years ago and are steadily increasing.

Ames Plantation is a spot of great natural beauty. Giant trees, rich soil and great cattle. It is little wonder that Hobart Ames loved the spot and that he spent as much of his time on the plantation with his cattle and dogs as he could spare from his business. This same feeling is shared by his widow. It is a shrine of sportsmen and lovers of good Black cattle and we rather imagine that it will be maintained as such for many years to come.

The ONLY

Blue Ribbon

South of the Mason-Dixon Line!

Pride of Magnolia 19th

First in her class at the National Angus Show, Dallas, Texas, October 12, 1949.

A Daughter of . . .

Prince Sunbeam 120th 971618

A top breeding son of PRINCE SUNBEAM 29th and out of PRIDE 57th of SUNBEAM. . . . He is doing a good job for us and we extend our invitation to you to visit and inspect this breeding plant at any time.

"The kind of Aberdeen-Angus that keep you in the Business"

Will Knight Route 1 **Shreveport, Louisiana**

"Cattleman's Holiday" Sale

Pleasant Plains, Illinois, October 5th

SUMMARY:

73 Lots	$144,575.00,	average	$1980.47
16 Bulls	42,750.00,	average	2671.87
57 Cows	101,825.00,	average	1786.40
Top 5 Head	32,800.00,	average	6560.00
Top 10 Head	51,000.00,	average	5100.00
Top 15 Head	64,100.00,	average	4273.33
Top 20 Head	75,700.00,	average	3785.00

Top Bull—Eileenmere 1106th, calved June 1948; sire, Eileenmere 500th 699155; purchased by Meadow Lane Farms, Van Wert, Ohio 8200.00

Second Top Bull—Bandoliermere 40th 1136-505; calved June 1, 1948; sire, Eva's Bandolier Lad 845653; dam, Blackberry 618th 947765; purchased by Winn Larr Farm, Smithville, Missouri 7500.00

Third Top Bull—Eileenmere 1078th 1136-514; calved June 2, 1948; sire, Eileenmere 500th 699155; dam, Blackcap Empress 211th 722398; purchased by Crystal Peak Farm, Florrisant, Colorado 3500.00

Top Cow—Barbarette; purchased by Rex Rainey, Marshfield Missouri 8100.00

Second Top Cow (Tie)—Eileen of Rosemere 57th 989976; calved January 3, 1947; sire, Ankonian 10th 836623; dam, Eileen of Rosemere 49th 728938; purchased by Crystal Peak Farm, Florrisant, Colorado 4500.00

Second Top Cow (Tie)—Pridemere 34th 113-6526; calved October 18, 1948; sire, Eileenmere 500th 699155; dam, Miss Clydemere 9th 561235; purchased by Good Earth Stock Farm, New Florence, Missouri 4500.00

Third Top Cow (Tie)—Blackcap Tolan Missie 2d 1131507; calved November 1, 1947; sire, Eileenmere 500th 699155; dam, Blackcap Tolan 132d 830969; purchased by Paul Grafe, Santa Paula, California 4000.00

Third Top Cow (Tie)—Blackcap Missie 21st; calved June 14, 1948; sire, Eileenmere 500th 699155; dam, Blackcap Tolan 114th 722392; purchased by Wayland Hopley, Atlantic, Iowa 4,000.00

Fourth Top Cow—Blackcap Missie 23d 116-6048; calved January 29, 1948; sire, Eileenmere 500th 699155; dam, Blackcap Tolan 104th 658788; purchased by Kinloch Farm, Supply, Virginia 3500.00

Fifth Top Cow—Blackcap Bessie of Up-Mar 1009424; calved February 3, 1947; sire, Enchanter of Don Head 24th 870641; dam, Blackcap Bessie 18th of Ada 834-621; purchased by Shadow Isle Farm, Red Bank, New Jersey 3200.00

BULLS:

Eileenmere 1106th, calved 6-48; sire, Eileenmere 500th 699155; Meadow Lane Farms, Van Wert, Ohio 8200.00

Eileenmere 1078th 1136514, calved 6-2-48; sire, Eileenmere 500th 699155; Crystal Peak Farm, Florrisant, Colorado 3500.00

Eileenmere 1080th 1136512, calved 5-28-48; sire, Eileenmere 500th 699155; Elmer Johnson, Caldwell, Kansas 1950.00

Eileenmere 1508th 1139250, calved 9-10-48; sire, Eileenmere 500th 699155; Dr. W. B. Sigmund, Columbus, Indiana 2000.00

Eileenmere 1077th 1136504, calved 11-25-48; sire, Eileenmere 1000th 890969; Fred Butts, Brazil, Indiana 2000.00

Eileenmere 1076th 1136503, calved 11-21-48; sire, Eileenmere 1000th 890969; Russel Timon, Mt. Sterling, Ohio 950.00

Eileenmere 1083d 1136520, calved 7-1-48; sire, Eileenmere 500th 699155; A. J. Mathis & Son, Lousing, Iowa 2000.00

Bandoliermere 40th 1136505, calved 6-1-48; sire, Eva's Bandolier Lad 845653; Winn Larr Farm, Smithville, Missouri 7500.00

Eileenmere 1107th 1166959, calved 6-16-48; sire, Eileenmere 500th 699155; Q. W. Lockery, North English, Iowa 1400.00

Eileenmere 1103d 1166955, calved 6-1-48; sire, Eileenmere 1029th 947784; Dr. W. W. Larson, Greenville, Iowa 2500.00

Eileenmere 1102d 1166945, calved 10-14-47; sire, Eileenmere 500th 699155; Jack Fields, Tiptonville, Tennessee 2000.00

Eileenmere 1108th 1166964, calved 8-11-48; sire, Eileenmere 1029th 947784; Oxbow Ranch, Prairie City, Oregon 1400.00

Entry; J. S. Tucker & Sons, Williamstown, Missouri 1000.00

Bandoliermere 41st 1136506, calved 5-3-48; sire, Eva's Bandolier Lad 845653; V. C. Swigart, Clinton, Illinois 2500.00

Bardoliermere 3d 1166963, calved 8-5-48; sire, Eva's Bandolier Lad 845653; David Deatherage, Oblong, Illinois 1350.00

Eileenmere 1104th 1166956, calved 6-8-48; sire, Eileenmere 500th 699155; Earl Sharp, Pawnee, Illinois 2500.00

COWS:

Erminette 1166954, calved 4-16-48; sire, Eileenmere 500th 699155; Secondino Brothers, Universal, Indiana 1500.00

Blackcap Missie 23d 1166948, calved 1-20-48; sire, Eileenmere 500th 699155; Kinloch Farm, Supply, Virginia 3500.00

Blackcap Tolan Missie 2d 1131507, calved 11-1-47; sire, Eileenmere 500th 699155; Paul Grafe, Santa Paula, California 4000.00

Blackcap Missie 20th 1047541, calved 4-14-47; sire, Eileenmere 921st 890961; Mahrapo Farms, Mahwah, New Jersey 2000.00

Blackcap Missie 17th 1047540, calved 5-16-47; sire, Eileenmere 500th 699155; Kinloch Farm, Supply, Virginia 2450.00

Blackcap Missie 21st, calved 6-14-48; sire, Eileenmere 500th 699155; Wayland Hopley Farms, Atlantic, Iowa 4000.00

Blackcap Tolan 184th 1047513, calved 7-1-47; sire, Eileenmere 500th 699155; Mahrapo Farms, Mahwah, New Jersey 2000.00

Blackcap Bessie of Up-Mar 1009424, calved 2-3-47; sire, Enchanter of Don Head 24th 870641; Shadow Isle Farm, Red Bank, New Jersey 3200.00

Barbaramere 23d 1047527, calved 9-25-47; sire, Eileenmere 500th 699155; B. A. Dye, Princeton, Illinois 1800.00

Pure Pride, calved 12-2-47; sire, Eileenmere 500th 699155; Kinloch Farm, Supply, Virginia 2600.00

Pure Pride 11th 1161596, calved 10-1-48; sire, Eileenmere 500th 699155; Oxbow Ranch, Prairie City, Oregon 1550.00

Pride Protest of White Gates 1025952, calved 7-10-47; sire, Eileenmere 927th 890-942; Oxbow Ranch, Prairie City, Oregon 1050.00

Bernamere 3d 1047530, calved 9-7-47; sire, Eva's Bandolier Lad 845653; Oxbow Ranch, Prairie City, Oregon 2400.00

Evergreenmere 20th 1047514, calved 8-2-47; sire, Eva's Bandolier Lad 845653; Dick Nobis, Davenport, Iowa 2000.00

Evergreenmere 21st 1047515, calved 8-2-47; sire, Eva's Bandolier Lad 845653; Good Earth Stock Farm, New Florence, Missouri 900.00

Bessie 11th of Page 971445, calved 6-16-46; sire, Glenside Bell Boy 11th 710506; C. V. Whitney Farms, Lexington, Kentucky 2450.00

Blackbird of Silvertop 4th 928997, calved 8-29-46; sire, Revemere of Wheatland 31st 638581; Wm. Anhueser, St. Louis, Missouri 3000.00

Missouri Barbara 162d 1112780, calved 2-7-48; sire, Payne's Eileenmere 5th 1041-493; Mulke Farm, Millen, Georgia 725.00

Miss Burgess B. 23d 771557, calved 12-18-43; sire, Envious Eileenmere 2d 629675; Wm. Anhueser, St. Louis, Missouri 1250.00

Blackcap Itnamere 3d 1059043, calved 12-16-47; sire, Eileenmere 500th 699155; Oxbow Ranch, Prairie City, Oregon 1350.00

Globe Hill Queen Mother 20th 1023657, calved 5-7-47; sire, Erian B. 7th 669326; Cathedral Rock Angus Ranch, Colorado Springs, Colorado 1150.00

Eileen of Rosemere 57th 989976, calved 1-3-47; sire, Ankonian 10th 836623; Crystal Peak Farm, Florrisant, Colorado 4500.00

Barbara of Page 31st 1028070, calved 5-17-47; sire, Enchanter of Don Head 24th 870641; Mulke Farms, Millen, Georgia 1075.00

Ericamere T. 16th 1047557, calved 9-3-47; sire, Eileenmere 585th 722439; Wm. Anhueser, St. Louis, Missouri 900.00

Miss Burgess of Glyn Mawr 101st 1032998, calved 5-10-47; sire, Burgess 101st 717-883; Oxbow Ranch, Prairie City, Oregon 1150.00

Barbaramere 24th 1047528, calved 10-16-47; sire, Eileenmere 500th 699155; Wm. Anheuser, St. Louis, Missouri 2100.00

Blackberry 102d 1047531, calved 5-3-47; sire, Eileenmere 500th 699155; Tomlinson Farms, West Frankfort, Illinois 950.00

Blackberry 103d 1047532, calved 5-26-47; sire, Eileenmere 500th 699155; C. V. Whitney Farms, Lexington, Kentucky 1150.00

Erinamere 15th 1047559, calved 6-6-47; sire, Eileenmere 500th 699155; J. Omar Cole, Peru, Indiana 1500.00

Blackcap Lady T. 23d 1047537, calved 8-10-47; sire, Eileenmere 500th 699155; Harold Graves, Williamfield, Illinois 1000.00

Erinamere 16th 1166944, calved 10-3-47; sire, Eva's Bandolier Lad 845653; Mulke Farms, Millen, Georgia 1000.00

Pridemere T. 62d 1166965, calved 9-10-47; sire, Eileenmere 700th 821953; Oxbow Ranch, Prairie City, Oregon 1050.00

Pridemere 34th 1136526, calved 10-18-48; sire, Eileenmere 500th 699155; Good Earth Stock Farm, New Florence, Missouri 4500.00

Fannie Bess T. 1111825, calved 4-7-48; sire, Elite's Emperor 755440; East Woodlawn Farms, Creston, Illinois 1850.00

Blackbird Tolan 104th 1159323, calved 3-1-48; sire, Eileenmere 500th 699155; Shadow Isle Farm, Red Bank, New Jersey 1300.00

Elluna Belle T. 1159355, calved 9-15-48; sire, Eva's Bandolier Lad 845653; A Bar A. Ranch, Encampment, Wyoming 600.00

Ellunamere 19th 1159357, calved 10-4-48; sire, Eileenmere 500th 699155; Dr. C. W. Yeck, Evansville, Indiana 1175.00

Ellunamere 20th 1166950, calved 2-9-48; sire, Eva's Bandolier Lad 845653; Cochran Farms, North Salem, New York 1500.00

Blackcap Tolan 190th 1166951, calved 2-20-48; sire, Eva's Bandolier Lad 845653; Mulke Farms, Millen, Georgia 900.00

Georgina T. 5th 1166952, calved 3-11-48; sire, Eva's Bandolier Lad 845653; Greenmere Farms, Oaktown, Indiana 900.00

Erica Energy 263d 1166947, calved 1-20-48; sire, Eileenmere 500th 699155; Mulke Farms, Millen, Georgia 925.00

Blackberry 109th 1166946, calved 12-6-47; sire, Eileenmere 500th 699155; Greenmere Farms, Oaktown, Indiana 1650.00

Evergreenmere 27th 1166949, calved 2-2-48; sire, Eileenmere 500th 699155; Dr. W. B. Sigmund, Columbus, Indiana 1250.00

Queen Violamere 2d 1166953, calved 3-20-48; sire, Eileenmere 500th 699155; Oxbow Ranch, Prairie City, Oregon 1350.00

Primrose T. 3d 1159348, calved 8-18-48; sire, Eileenmere 500th 699155; A Bar A Ranch, Encampment, Wyoming 975.00

Edwinamere T. 2d 1159345, calved 8-14-48; sire, Eva's Bandolier Lad 845653; A Bar A Ranch, Encampment, Wyoming 950.00

Elsie Tolan 2d 1159350, calved 9-1-48; sire, Eileenmere 500th 699155; A Bar A Ranch, Encampment, Wyoming 925.00

Blackcap Lady T. 29th 1159349, calved 8-21-48; sire, Eileenmere 500th 699155; B. A. Dye, Princeton, Illinois 850.00

We can offer

11 Excellent Heifers

Bred to

Black Peer 31st of Angus Valley

By PRINCE SUNBEAM 105th, one of our good sires; and to GRENADA'S BANDOLIER 2d L. S. F., by BLACKBIRD BANDOLIER of ANOKA 10th, and out of a daughter of BLACK BARDOLIER.

17 Outstanding Open Heifers

5 Good Young Bulls

Our REPEAT CUSTOMERS now number 47, making 121 separate purchases of breeding stock.

Visit us, or Write for Particulars

MONOCACY
Repeat Customer FARMS

DAN WIGHT, Owner

Frederick - - Maryland

Barbaramere 30th 1159337, calved 8-9-48; sire, Eileenmere 500th 699155; Oxbow Ranch, Prairie City, Oregon	1250.00
Blackcap Lady T. 28th 1159343, calved 8-12-48; sire, Eileenmere 500th 699155; Kinloch Farm, Supply, Virginia	1350.00
Blackcap Tolan 187th 1159326, calved 4-3-48; sire, Eileenmere 500th 699155; Kinloch Farm, Supply, Virginia	1350.00
Pridemere T. 122d 1159352, calved 9-3-48; sire, Eileenmere 500th 699155; Shadow Isle Farm, Red Bank, New Jersey	1100.00
Ericamere T. 20th 1161595, calved 8-20-48; sire, Eileenmere 500th 699155; A Bar A Ranch, Encampment, Wyoming	1000.00
Elainemere 6th 1159354, calved 9-5-48; sire, Eileenmere 500th 699155; A Bar A Ranch, Encampment, Wyoming	1025.00
Elbana 2d 1155868, calved 9-11-48; sire, Eva's Bandolier Lad 845653; Oxbow Ranch, Prairie City, Oregon	2200.00
Barbarette; Rex Rainey, Marshfield, Missouri	8100.00
Entry; El-Jon Farm, Rose Hill, Iowa	1600.00

Bang's

(Continued from page 35)

cal Association, Drs. York, Venzke and Dick report a method of testing the blood of cattle to determine whether they are reacting because they have been vaccinated or from becoming infected in the usual and natural way. These workers made blood tests of cattle at ten to fourteen day intervals until they learned whether the reaction was increasing or decreasing or static. They found that the reaction in cattle that had been vaccinated would show a rapid increase in their reaction and in a much higher dilution in from six to seventeen days after being revaccinated with a 5 cc dose of Strain 19 vaccine. Cattle that had natural Bang's infection did not show any increase in a higher dilution for 30 days or more after being vaccinated with a 5 cc dose of Strain 19 vaccine.

The tables given in this report show that these different herds of cattle require five blood tests within a space of 51 days; it required three tests to determine if the reaction was increasing or decreasing or static and two more tests to determine the effect of the vaccination with five cc of Strain 19 vaccine. Surely no practicing veterinarian or cattle owner would consider any method requiring at least five blood tests in less than sixty days as having any practical value yet the Bureau of Animal Industry formerly told the cattle owners that blood testing every 6 months would soon result in a Bang's free herd. After several years' failure to make these six month tests work, they now have reached the conclusion that it is necessary to blood test the cattle herd at least monthly (or oftener) to get results. Results secured in California, where a large number of cattle were tested every ten days, prove that even these blood tests at very short intervals do not result in Bang's free cattle.

That control officials are on the alert to prevent the cattle owner from taking advantage of those methods that are most practical for him, we prove by a quotation taken from the report of the committee on Brucellosis as offered at the 1947 meeting of the U. S. Livestock Sanitary Association and we quote as follows:

"Report of the Committee on Brucellosis, R. W. Smith, State Veterinarian, Concord, N. H., chairman."—"This committee made a long report on bovine brucellosis preceded by a statement that 'the program must be enlarged if the disease is to be controlled and eradicated' and 'the problem of the control of brucellosis in man is dependent upon the reservoir of infection in animals and the most effective method for reducing human brucellosis is the control of the disease in animals.'

"On the control of Strain 19 vaccine and brucella antigen the committee reported as follows:

" 'In accordance with the following resolution adopted by the National Association of Commissioners, Secretaries and Directors of Agriculture, this Committee urges this Association to inaugurate and carry out appropriate action to accomplish the designated objectives:

" 'Whereas: the uncontrolled distribution,

Sturdy Oak Farms

Breeding the Type of Cattle that Make Money for Farmers

C. E. WILLIAMS
GRIFFIN, GEORGIA

4 Head to the

"Show Window" Sale

One Bull. . . .

Eileenmere W. R. 21st 955763

We have some excellent calves sired by him. He is a top son of

Eileenmere R. 21st

← The 1947 International Reserve Champion.

Three Heifers. . . .

Eileen Capudell 10th 1071219

By Eileenmere R. 21st out of a daughter of Eileenmere 499th. An outstanding show heifer standing well up in her class.

Evergreen Environ W. S. 1074571

By Eileenmere R. 21st out of a daughter of Eileenmere 499th. An excellent typy individual.

Blackcap of J & S 20th 1061347

A much admired show heifer. All these heifers are selling open. All excellent foundation material, good enough to go into any herd.

See their Pedigrees in the "Show Window" Catalog

The two daughters of Eileenmere R. 21st are of the breeding it takes to make the popular Platinum Cross. The bull is a proven sire.

• • •

Rundles Angus Farm **El Paso, Illinois**

Hockhockson Farm

EATONTOWN . . . . NEW JERSEY

—Herd Sires—

Jupiter Eric of Eynsham, (Imp.)

Reserve Champion PERTH Sale, January 1947
WINNER of the SPOTT CUP
(Owned jointly with Stonehill Farm, Freehold, New Jersey)

Evaroma's Bandolier F. F.

A wonderful, producing SON of our double bred BANDOLIER BULL, Bandolier of Don Head 3d.

VACCINATED ACCREDITED HERD

Dr. A. A. Cooke, Owner

sale and use of brucella abortus vaccine (strain 19) and brucella antigen interfere with the diagnosis of brucellosis and the safe, orderly movement of cattle;

"'Be It Resolved: That the Secretary of the United States Department of Agriculture be requested to promulgate the necessary regulations requiring manufacturers and distributors of brucella abortus vaccine and brucella antigen to render a concurrent report to the Chief livestock sanitary official of the state of destination covering all sales and distributions of such products.'"

If officials could prevent the sale and use of Bang's vaccine they could tie up the use of this product to the point where no one could protect his cattle against this disease except with their approval and consent.

BANG'S DISEASE PROGRAM MODIFIED—Regulations formerly were that when sixty-five percent of the cattle owners who owned fifty-one percent or more of the cattle in a given area or state petitioned for a Bang's disease control program, that all cattle owners in that area had to submit their cattle to the adopted program. This plan did not seem fair and reasonable to the large cattle owners throughout the western states so protest was made at the annual meeting of the U. S. Livestock Sanitary Association which was held at Denver, Colorado in October, 1948.

"IDEAS CLASH AT SANITARY MEETING"—"Cattlemen from a number of western states attending the U. S. Livestock Sanitary Association meeting in Denver in October, 1948, were on their toes when the deliberations of the veterinarians and sanitary officials got around to the subject of Bang's disease.

"They listened to the reading from the platform of the association's proposal for a brucellosis program:

"'That when seventy-five per cent of the people owning ninty-five per cent of the cattle sign up in an area the state livestock sanitary official may require them to come under one of the four plans.' The plans are (1) test and slaughter with or without calf vaccination; (2) test, calf vaccination, temporary retention of reactors; (3) calf vaccination without test, and (4) adult vaccination.

"Immediately Tom Arnold, stockman and South Dakota livestock sanitary board member, said from the floor that 'it is not possible to go out and lay down a compulsory program. We must have a plan cattlemen will agree on, a program worked out with stockmen.'

"Then backing him up with a proposal to substitute for the one the association presented, Judge Joe G. Montague of Fort Worth offered the following:

"'1. No compulsory program at this time;

"'2. Calves officially vaccinated at six to 12 months be allowed free movement interstate until 30 months old;

"'3. Range cattle shipments to feedlot under permit;

"'4. No regulations by secretary of agriculture in conflict with above;

"'5. Research and dissemination of information.'

"Ray W. Willoughby of Alpine, Tex., vice-president of the Texas and Southwestern Cattle Raisers Association, pointed out that 'there is no fight between science and industry. Scientists are working for industry and industry supports scientists. But in this, as in everything else in this world, the controlling influence must always be good, old fashioned but often overlooked common sense.' He said that when it can be proved that regulation is necessary, economically or for human health, it will be accepted.

"Cattlemen are as much interested in brucellosis as anyone, said F. E. Messersmith, Hereford breeder of Alliance, Nebr. 'We have always asked that there be no compulsory program, but at the same time we have urged vaccine production as a method of control.' Many cattlemen, it should be pointed out, are using vaccination in areas where the disease exists."

The above quotation was taken from the November, 1948 issue of American Cattle Producer.

From the several factors discussed in this article it must be evident to the cattle owner that he must be vigilant at all times and that he should be ready to voice his ideas and wishes with reference to any Bang's disease program to which he must subject his herd for if he fails to do this he is apt to be placed in a position to suffer heavy through unnecessary losses because of an impractical and non-workable program. Cattle owners would do well to develop an organization of their own for the purpose of protecting their own interests.

Fleetwing Farm Dispersal

WADSWORTH, OHIO

Friday, December 9, 1949, 1:00 P. M.

35 Females — 5 Bulls

Bandolier and Sunbeam Breeding

Write for catalogs to:

R. WALTER KRANTZ, Sale Manager, LODI, OHIO

W. J. LOUFMAN, Owner — PAUL L. GOOD, Auctioneer

H & L Farms

Present Our Junior Herd Sire

Hother's Bardell 1029936

Sire: HOTHER'S BARDOLIER 682891	Black Bardolier 480883	Bandolier of Anoka	Blackbird Bandolier of Page
			Barbara McHenry of Anoka
		Black Bardella	Bardell Martin 2d
			Blackbird Quality Lot
	Pride of Hill Crest 43d 547475	Broadus Blackmar	Broadus Blackcap Marshall
			Broadus Blackbird 50th
		Pride Hill Crest	Prince Elcho 3d
			Pride Cap 4th
Dam: EVADER'S LADY BLACKCAP 610752	Evesback Evader 524359	Black Bardolier	Bandolier of Anoka
			Black Bardella
		Eva Bandolier	Bandolier of Anoka
			Euretta of Quality
	Blackcap Lula Belle 545128	Bandolier of Anoka	Blackbird Bandolier of Page
			Barbara McHenry of Anoka
		Blackcap Lilly Belle	Bardell Martin 2d
			Blackcap Lady Belle

Not only is HOTHER'S BARDELL a great young Bull, individually, but, he has a most interesting pedigree. Note in the tabulated pedigree that he traces four times to the International Junior Champion, Bandolier of Anoka; twice to Black Bardolier, the foundation sire of the now regarded "Phenomenal" Bardoliers and twice to the great foundation sire of the Bandoliers, Blackbird Bandolier of Page. We are delighted to have him in service and visitors to the farms have been enthusiastic about him.

H & L Farms — **Marlboro, New Jersey**

DR. LOUIS F. WETTERBERG — HAROLD E. WETTERBERG

Marion County Sale

Marion, Ohio, September 22d

SUMMARY:

31 Lots	$9,220.00, average	$	297.41
4 Bulls	1,375.00, average		343.75
27 Cows	7,845.00, average		290.55
Top 5 Head	2,180.00, average		436.00
Top 10 Head	3,985.00, average		398.50
Top 15 Head	5,565.00, average		371.00

Top Bull—Delva Boy 720507; calved May 12, 1943; sire, Bell Boy D. 2d 555350; dam, Della Choice 480369; consigned by Charles Gillespie; purchased by H. D. Heckathorne & Sons, Forest, Ohio 480.00

Top Cow—Erica 3d of Elgon 1148109; calved April 12, 1948; sire, Eileenolier of Great Oaks 642406; dam, Erica Lass D. 781693; consigned by Ellis Duprey & Son, Marion, Ohio; purchased by D. D. Moyer, Prospect, Ohio 500.00

Second Top Cow (Tie)—Lucia's Revolution 958491; calved March 31, 1946; sire, Sunny Run Revolution G. 754930; dam, Stony Brook Lucia 4th 672831; consigned by Oscar Murphy & Sons, Morral, Ohio; purchased by F. Loudenslager & Sons, Marion, Ohio 400.00

Second Top Cow (Tie)—Eloquent Sunbeam Lassie 4th; calved January 24, 1942; sire Eloquent Bardell 473961; dam, Phobe of Hall Orchard 486463; consigned by Walter Leffler, Delaware, Ohio; purchased by Robert Bradley, Marion, Ohio (Calf to John Ervin, Grand Rapids, Ohio for $150.00 ..... 400.00

Second Top Cow (Tie)—Blackcap Lady B. 2d of S. L. 1159732; calved June 16, 1948; sire, Barb of Elgon 871313; dam, Blackcap Lady B. of S. L. 991030; consigned by Gast & Foos, Prospect, Ohio; purchased by F. Loudenslager & Sons, Marion, Ohio 400.00

Second Top Cow (Tie)—Barb's Erica of S. L. 1159733; calved August 15, 1948; sire, Barb of Elgon 871313; dam, Erica McHenry E. 608149; consigned by Gast & Foos, Prospect, Ohio; purchased by Lawrence Weiss, Marion, Ohio 400.00

BULLS:

Bandolier of Goldenfields, (Goldenfields Farms), calved 9-4-48; sire, L. L. Bandolier 975543; Roy Montogomery, New Bloomington, Ohio 300.00

Bar Bardolier of Midway, (Paul Moyer & Sons), calved 11-19-48; sire, Eileenolier Great Oaks 642406; Ralph Lichtenberger, Prospect, Ohio 345.00

General L. R. W. 2d (Walter Leffler), calved 8-22-48; sire, General Exactor 3d 877202; Kenneth Foos, West Mansfield, Ohio 250.00

Delva Boy 720507, (Charles Gillespie), calved 5-12-43; sire, Bell Boy D. 2d 555350; H. D. Heckathorne & Sons, Forest, Ohio 480.00

COWS:

Enchantress of Spring Grove 1163323, (Don Holland), calved 11-15-47; sire, Eloquent Marshall 5th of Stony Brook; L. L. Clymer, Marion, Ohio 325.00

Captainess of McHenry 1050350, (Oscar Murphy & Sons), calved 6-16-47; sire, Sunny Run Revolution G. 754930; L. L. Clymer, Marion, Ohio 365.00

Lucia's Revolution 958491, (Oscar Murphy & Sons), calved 3-31-46; sire, Sunny Run Revolution G. 754930; F. Loudenslager & Sons, Marion, Ohio 400.00

Eloquent Sunbeam Lassie 4th, (Walter Leffler), calved 1-24-42; sire, Eloquent Bardell 473961; Robert Bradley, Marion, Ohio (Calf to John Erven, Grand Rapids, Ohio for $150.00) 400.00

Eloquent Lassie L. R. W., (Walter Leffler), calved 6-28-48; sire, Earl of Milburn 697295; L. L. Clymer, Marion, Ohio 255.00

Pride of L. R. W. 3d 1097105, (Walter Leffler), calved 5-10-48; sire, General Exactor 3d 877202; L. L. Clymer, Marion, Ohio 300.00

Eric's Model Maid of S. B., (H. D. Heckathorn & Sons), calved 9-10-48; sire, Meadow Lane Eric 7th 899359; L. L. Clymer, Marion, Ohio 200.00

Erica 3d of Elgon 1148109, (Ellis Duprey & Son), calved 4-12-48; sire, Eileenolier of Great Oaks 642406; D. D. Moyer, Prospect, Ohio 500.00

Blackcap 5th of Elgon 1148112, (Ellis Duprey & Son), calved 9-3-48; sire, Eileenolier of Great Oaks 642406; L. L. Clymer, Marion, Ohio 355.00

Pride 17th of Shawnee Farm 1119121, (Paul E. Moyer & Sons), calved 4-19-48; sire, Mignonne's Warden of Ada 878183; Vernon Gerber, Marion, Ohio 340.00

Enchantress of Shawnee Farm 4th 1119134, (James A. Brush & Sons), calved 6-4-48; L. L. Clymer, Marion, Ohio 215.00

Herd Bulls at White Gates

Black Bardolier 3d of White Gates 9444441 .. the last son of the Phenomenal Bardolier, and a good one. His dam . . . . . Blackbird Blossom of Anoka 5th 694359, she sired by Bandolier of Anoka 10th 585879.

Bardolier of White Gates 910059 . . . a son of Blackbird Bardolier G. R. 741801, he the $25,000.00 son of Queens Grenadier G. R. 625624. His dam . . . Eloquent Lady W. F. 730624. This dam was the top cow at the Hendren Sale ($11,500.00). Her sire . . . . Bandolier of Anoka 462299.

Black Peer 27th of Angus Valley 1000507 . . His sire, Prince Sunbeam 105th 784382, he by Prince Sunbeam 29th 629408. His dam . . . . . Angus Valley Mina 712068, her sire . . . Blackcap Revolution B. 8th 566886.

Cows at White Gates

Cows at White Gates are sired by Famous Bulls out of well known cows. That is the reason we say, "Look at the bottom line of the Pedigree".

A number of these cows are sired by Bandolier of Anoka, Bandolier of Anoka 10th, Black Bardolier, Kedar Bandolier, Evaders Quality Bardolier, Good Hope Generals Pride and Queens Grenadier.

Prince Sunbeam 29th Prince Sunbeam 100th, Prince G. of Sunbeam, Prince Sunbeam 19th, Quality Prince of Sunbeam, and Bar Prince of Sunbeam.

It's Quality that Counts!

Eugene K. Denton
Owner

New York Office
1 West 57th St.

White Gates Farms

Flanders, Morris Co., New Jersey

"45 miles from New York"

Beatrice 8th of Shawnee Farm #1119116, (James A. Brush & Sons), calved 4-14-48; sire, Erwin Marshall of Shawnee 780-233; L. L. Clymer, Marion, Ohio 220.00

Coquette 63d of Running Water 1155448, (Lawrence Weiss), calved 7-24-48; sire, Coquette's Bardolier 812655; Raymond Culver, Morral, Ohio 315.00

Pride 11th of Running Water, (Lawrence Weiss), calved 8-26-48; sire, Coquette's Bardolier 812655; Raymond Culver, Morral, Ohio 300.00

Cedar Dell Marie 71st, (A. A. Augenstein & Son), calved 4-20-48; sire, E & E's Eric 931489; L. L. Clymer, Marion, Ohio 275.00

Julia 3d of S. L. 1159731, (Gast & Foos), calved 4-20-48; sire, Barb of Elgon 871-313; Robert Wood, Marion, Ohio 340.00

Blackcap Lady B. 2d of S. L. 1159732, (Gast & Foos), calved 6-16-48; sire, Barb of Elgon 871313; F. Loudenslager & Sons, Marion, Ohio 400.00

Barb's Erica of S. L. 1159733, (Gast & Foos), calved 8-15-48; sire, Barb of Elgon 871313, Lawrence Weiss, Marion, Ohio 400.00

Coquette 6th of Foosland, (Gast & Foos), calved 2-18-48; sire, Wintonier of Clovernock 759797; Herbert Shroyer, Richwood, Ohio 200.00

Eric's Dusty Maid of S. B., (H. D. Heckathorn & Sons), calved 10-4-48; sire, Meadow Lane Eric 7th 899359; L. L. Clymer, Marion, Ohio 220.00

Eric's Selection of S. B. (H. D. Heckathorn & Sons), calved 10-16-48; sire, Meadow Lane Eric 7th 899359; Charles McCarthy, Upper Sandusky, Ohio 170.00

Miss Stony Brook 13th, (H. D. Heckathorn & Sons), calved 11-5-48; sire, Erwin of S. B. 12th 682459; Herbert Shoyer, Richwood, Ohio 165.00

Erwin's Miss Plateau, (H. D. Heckathorn & Sons), calved 11-27-48; sire, Erwin of S. B. 12th 682459; John Ervin, Grand Rapids, Iowa 230.00

Coquette's Enchantrene 1154129, (Oscar Murphy & Sons), calved 2-11-49; sire, Blackbird Enchant 2d 896322; Goldenfield Farms, Ashley, Ohio 300.00

Enchantress D. of Spring Grove, (Don Holland), calved 11-1-48; sire, Blackcap Bandolier of Anoka 749934; D. D. Moyer, Prospect, Ohio 275.00

Pride of L. R. W. 4th, (Walter Leffler), calved 4-27-49; sire, General Exactor 3d 877202; Raymond Wells, Shiloh, Ohio 150.00

Dell's Blackbird 6th, (A. A. Augenstein & Son), calved 11-22-48; sire, E & E's Eric 931489; L. L. Clymer, Marion, Ohio 230.00

—o—

SPITZER AND SHEARER TO JUDGE AT TIMONIUM

Arnold H. "Tex" Spitzer of J. Garrett Tolan Farms, Pleasant Plains, Illinois, will judge the Aberdeen-Angus breeding classes at the Eastern National Livestock show, announces Jos. W. Shirley, Jr., show manager. The big eastern show will be held at Timonium, Maryland from November 12 to 18.

P. S. Shearer of Iowa State College will judge the fat cattle classes at the Eastern National, Mr. Shirley announces.

NO "BEST METHOD" OF FEEDING STEERS

There is no "best method" for finishing feeder steers or calves for the market, Michigan livestock feeders learned in a recent session at Michigan State College. Specialists advised the feeders, however, to have a good idea about the time they expect to sell their fattened beef animals and how they expect to feed them before they start.

From J. C. Cash, Kansas City stockyards commission man and former Michigan resident, came this advice on planning feeding operations. Plain, heavy cattle sell best from January through March. From April through June, the light, plain cattle seem to be in highest demand. During the third quarter of the year—July through September—the light, good cattle draw the highest prices.

Cash thinks farmers and feeders should determine what type of cattle they will have to market and plan the feeding program to get them ready for sale during the period which is normally best for that kind.

George Branaman, animal husbandry specialist at Michigan State College, stressed the fact that the feeder should analyze his feed and pasture situation and plan his program and his purchases to fit. Some like to feed only a short time during fall and winter months when farm work is light. Others have adequate pasture to carry animals over two winters and a summer.

Experienced feeders agreed that returns are usually greater when the feeder plans his feeding and marketing program before he buys his calves or steers.

Ames Plantation

Invites

All lovers of Good Beef Cattle, especially Top Quality Aberdeen-Angus Breeding Cattle to inspect our breeding plant and our most excellent herd from which has come a great many of the National celebrities. . . . We always have something to sell.

Ames Plantation Grand Jct., Tenn.

R. H. SCOTT, Mgr. HOBART AMES, Owner

Home of The EPPONIANMERES

EPPONIANMERE 2d was Grand Champion at Illinois and Indiana State Fairs. . . . Reserve Champion at 1947 American Royal. Grand Champion at Denver 1948. We have some extra good half-brothers and sisters of this Champion for sale.

GEORGE A. WILLIAMS, JONESBORO, TENN.

Southeastern Indiana Sale

Rushville, Indiana, September 16th

SUMMARY:

51 Lots	$19,685.00,	average	$ 385.98
14 Bulls	5,300.00,	average	378.57
37 Cows	14,385.00,	average	388.78
Top 5 Head	3,275.00,	average	655.00
Top 10 Head	5,765.00,	average	576.50
Top 15 Head	8,025.00,	average	535.00
Top 20 Head	10,115.00,	average	505.75

Top Bull—Black Burgess Winmere 1130478; calved June 29, 1948; sire, Black Prince W. 14th 973155; dam, Quality Lassie of I. C. 971699; consigned by Winship & Cull; purchased by D. W. Crane, Rushville, Indiana 975.00

Top Cow—Elaine of Way-Fay 4th 1059465; calved September 17, 1947; sire, Hagler's Prince Earl 755805; dam, Elaine of Way-Fay 607933; consigned by E. C. & P. T. Caldwell, Connersville, Indiana; purchased by Sippel & Masters, Knightstown, Indiana 660.00

Second Top Cow—Eileenmere's Lass B. 6th 864102; calved August 25, 1945; sire, Blackcap Eileenmere 21st 644387; dam, Senator's Princess 2d 605690; consigned by Beaver Ridge Farm, Markleville, Indiana; purchased by Sippel & Masters, Knightstown, Indiana 585.00

Third Top Cow—Elgon Winmere 1130481; calved September 23, 1948; sire, Hard-

Sherman Farms

Herd Bulls in Service:

Pride Evader 2d 910565

Son of: Cesor's Evader Mercury

and

Homeplace Eileenmere 64th

1076758

Son of: Eileenmere 487th.

Mated to 60 Good Cows

We take Pleasure

in Announcing

Our new Partnership-Manager

Mr. W. O. Gex

Former Herdsman at Wm. D. Belknap's Land O'Goshen Farm. Where he developed and sold top animals in 8 of 10 sales.

Mr. B. C. Cotton, *Owner*

On U. S. Highway 25

Dry Ridge Kentucky

Hill Crest Farms

Offering Choice Yearling Bulls

Sons and Brothers of Bulls that have been Grand Champions at several State and Regional Fairs. These Bulls are ready for service. Also BRED and OPEN HEIFERS closely related to the cattle that have been winning for us at various shows.

All sale cattle reasonably priced.

J. H. QUISENBERRY & SONS

WINCHESTER, KENTUCKY

wickmere E. 35th 800093; dam, Blackbird of Elgon 2d 944127; consigned by Winship & Cull; purchased by Sippel & Masters, Knightstown, Indiana 535.00

Fourth Top Cow—H. S. F. Blackcap Empress 1120268; calved May 29, 1948; sire, Otto Bandolier H. 650495; dam, Blackcap Miller 37th 692001; consigned by Hawley Stock Farm, Liberty, Indiana; purchased by Sippel & Masters, Knightstown, Indiana 520.00

Fifth Top Cow—Blackcap Judy 218th 1128-913; calved February 9, 1948; sire, Eileenmere T. 47th 927327; dam, Eileenmalous Judy 13th 866976; consigned by Golden Dawn Farms, Carthage, Indiana; purchased by Ed Kern, Greenwood, Indiana 510.00

BULLS:

Bell Boy Eboren 1126801, (Armstrong Brothers & Sons), calved 9-20-48; sire, Renomar's Bell Boy 776903; Ralph Smith, Homer, Indiana 395.00

Blackbellmere A. B. 1126790, (Armstrong Brothers & Sons), calved 4-2-49; sire, Renomar's Bell Boy 776903; James Henry, Brownsville, Indiana 350.00

Boyd's Blackmere 42d 1075522, (Boyd Farms), calved 6-10-48; sire, Blackcapmere 200th 691396; I. L. Crim, Madison, Indiana 295.00

Blackbird Bardolier HFC 2d 1130967, (Harry F. Caldwell), calved 4-10-48; sire, Raona's Bardolier 7th 807518; Ralph Fouts, West Point, Indiana 350.00

Blackbird of M. P. 1100961, (Dan E. Coon), calved 7-28-48; sire, Blackbird Lad 96th 791978; W. L. Magaw, Richmond, Indiana 350.00

Enchantmere Prince H. 10th 1126668, (Carl E. Dyer & Son), calved 7-20-48; sire, Enchantmere Prince H. 2d 928182; Everett Pope, Greenfield, Indiana 435.00

Blackmere's Maid 3d 1091225, (Nameless Creek Stock Farm), calved 6-2-48; sire, Boyd's Blackmere 2d 836649; Elva White, Milan, Indiana 310.00

Niedenthall's Blackbird Lad 29th 1146914, (A. J. Niedenthall), calved 9-14-48; sire, Elba's Bell Boy A. 4th 931429; W. H. Callahan, Rushville, Indiana 305.00

Eileenmere's Pride R. 2d 1156930, (Charles Risinger & Son), calved 10-25-48; sire, Eileenmere T. 39th 927331; Frank Ferguson, Madison, Indiana 270.00

Walacres's Eileenmere 5th 1161573, (Walacre Stock Farm), calved 5-10-48; sire, Eileenmere 920th 890986; Noah Gillispie, Hamilton, Ohio 360.00

Black Burgess Winmere 1130478, (Winship & Cull), calved 6-29-48; sire, Black Prince W. 14th 973155; D. W. Crane, Rushville, Indiana 975.00

Blackbird Winmere 1077489, (Winship & Cull), calved 7-14-48; sire, Hardwickmere E. 35th 800093; Ralph McFarland, Lewisville, Indiana 345.00

Entry, (Ralph Smith); G. F. Hastings, Greensburg, Indiana 360.00

Entry; Irey Ridgeway, Richmond, Indiana 200.00

COWS:

Black Bell Lady A. B. S. 1092338, (Armstrong Brothers & Sons), calved 5-2-48; sire, Renomar's Bell Boy 776903; Lindley & Sanders, Hamilton, Ohio 410.00

Blackbird Irene A. B. 1126795, (Armstrong Brothers & Sons), calved 6-30-48; sire, Renomar's Bell Boy 776903; Floyd Doty & Son, Greenwood, Indiana 400.00

Eileenmere's Lass B. 6th 864102, (Beaver Ridge Farm), calved 8-25-46; sire, Blackcap Eileenmere 21st 644387; Sippel & Masters, Knightstown, Indiana 585.00

Boyd's Blackbird 188th 1066583, (Boyd Farms), calved 4-24-48; sire, Blackcapmere 200th 691396; Sippel & Masters, Knightstown, Indiana 320.00

Bardoliers Pride Eroica 1130970, (Harry F. Caldwell), calved 7-20-48; sire, Raona's Bardolier 7th 807518; W. L. Magaw, Richmond, Indiana 240.00

Blackbird Beauty HFFC 2d 1130969, (Harry F. Caldwell), calved 4-22-48; sire, Raona's Bardolier 7th 807518; Lindley & Sanders, Hamilton, Ohio 250.00

Elaine of Way-Fay 4th 1059465, (E. C. & P. T. Caldwell), calved 9-17-47; sire, Hagler's Prince Earl 755805; Sippel & Masters, Knightstown, Indiana 660.00

Way-Fay Farm 5th 1059456, (E. C. & P. T. Caldwell), calved 1-2-48; sire, Hagler's Prince Earl 755805; Floyd Doty & Son, Greenwood, Indiana 460.00

Mabel of Centerview, Centerview Farm), calved 4-5-48; sire, Blackcap Bandolier H. 11th 885302; Harlin Williams, Harrison, Ohio 325.00

Blackcap Goldy of Neeham 1100956, (Dan E. Coon), calved 6-3-48; sire, Blackbird Lad 96th 791978; W. L. Magaw, Richmond, Indiana 300.00

Miss Betor 22d 1124945, (Golden Dawn Farms), calved 3-2-48; sire, Eileenmere T. 47th 927327; Lindley & Sanders, Hamilton, Ohio 435.00

Choice 338th 1128912, (Golden Dawn Farms), calved 1-11-48; sire, Eileenmere T. 47th 927327; Lindley & Sanders, Hamilton, Ohio 400.00

Lady Agnes 30th 1124944, (Golden Dawn Farms), calved 2-14-48; sire, Eileenmere T. 47th 927327; Noah Gillispie, Hamilton, Ohio 435.00

Blackcap Judy 218th 1128913, (Golden Dawn Farms), calved 2-9-48; sire, Eileenmere T. 47th 927327; El Kern, Greenwood, Indiana 510.00

Valley View Blackbird H. H. 1078608, (Harvey & Harvey), calved 8-15-47; sire, Elba Bandolier 3d 761651; Sippel & Masters, Knightstown, Indiana 430.00

Valley View Pride 1078606, (Harvey & Harvey), calved 6-26-47; sire, Elba Bandolier 3d 761651; W. L. Magaw, Richmond, Indiana 350.00

H. S. F. Blackcap Empress 1120268, (Hawley Stock Farm), calved 5-29-48; sire, Otto Bandolier H. 650495; Sippel & Masters, Knightstown, Indiana 520.00

Elba Maxine H. H. 10th 1120263, (Hawley Stock Farm), calved 3-26-48; sire, Otto Bandolier H. 650495; Raymond Jr. Needler, Hartford City, Indiana 500.00

Elba Maxine H. H. 2d 1120269, (Hawley Stock Farm), calved 5-29-48; sire, Otto Bandolier H. 650495; Sippel & Masters, Knightstown, Indiana 505.00

Empress of Liberty H. 1120266, (Hawley Stock Farm), calved 3-31-48; sire, Otto Bandolier H. 650495; Sippel & Masters, Knightstown, Indiana 405.00

Pride Lassie H. 61st 1094997, (Hormell's Farms), calved 5-12-48; sire, Independence Black Prince 765552; Ed Kern, Greenwood, Indiana 480.00

Hormell's Blackbird 4th 1094999, (Hormell's Farm), calved 9-6-48; sire, Independence Black Prince 765552; Floyd Doty & Son, Greenwood, Indiana 310.00

Countess Beauty 1063004, calved 1-17-48; sire, Independence Black Prince 765552; Jerry Haymaker, Bargerville, Indiana 465.00

Reily Dell Idalia 4th 1096640, (A. Martin & L. McCreay), calved 3-8-48; sire, Cavalier H. S. 692000; Roy Sourbeer, Eaton, Indiana 265.00

Blackcap Hetrick 1096641, (A. Martin & L. McCreay), calved 3-25-48; sire, Liberty Idalier 908736; Frank Abernathy, Liberty, Indiana 280.00

Lady Agnes Blackmere 1093538, (Nameless Creek Stock Farm), calved 9-22-48; sire, Boyd's Blackmere 2d 836649; Sippel & Masters, Knightstown, Indiana 325.00

Niedenthall's Pride of Maple 1146915, (A. J. Niedenthall), calved 10-8-48; sire, Pride of Maple 25th 1019379; Roy Sourbeer, Eaton, Ohio 260.00

Home Acres Princess 2d 1114514, (Robert Ott), calved 3-10-48; sire, Willgood's Georgina Prince 807019; Sippel & Masters, Knightstown, Indiana 285.00

Queen of P. H. F., (Pleasant Hill Farms), calved 9-7-48; sire, Pleasant Hill Postelmere 1001684; E. G. Bailey, Germantown, Ohio 315.00

Pride of P. H. F., (Pleasant Hill Farms), calved 6-15-48; sire, Etheria Burg of Balweare 777414; W. L. Magaw, Richmond, Indiana 270.00

MINIATURE ANGUS CALVES

Aberdeen-Angus Calf, white halter, trough with ranch name in gold letters and brand on calf. Highly glazed pottery. Nice Christmas gifts for den or desk. $10.00 postpaid.

MRS. M. J. BLAKELY, Rt. 1, Box 55
DIAMOND K RANCHO Clovis, California

Our Herd Bulls:

PRINCE 5th of D. D.
Son of PRINCE SUNBEAM 15th

PRINCE SUNBEAM 430th
Son of PRINCE SUNBEAM 20th

QUALITY KEILLOR
Son of ALFORD'S QUALITY PRINCE

For Sale, **10 Cows with Calves**

KEILLOR RANCH
WATSON BROS., AUSTIN, TEXAS

Tommy Brook Ranch . . .

Brook Prince 991970
Junior Champion 1949 Houston.

Sire—PRINCE SUNBEAM 29th Dam—BROOK QUEEN 2d

To the buyers and contending bidders on our consignment to the Brook-Essar-Shahan Sale, November 5th. Our Best Wishes go with these cattle. May they do as well for you as they did for us. You will be welcome at the Ranch anytime.

Camp San Saba, Texas
10 miles south of Brady, U. S. Hwy 87

J. A. PARKER, Foreman JOE KIRK SMITH, Herdsman

A Gift Subscription to the Aberdeen-Angus Journal . . .

Makes a welcome Christmas Present to any cattleman. Order today. 1 Year $1.00
—New rate $2.00 per year starts Jan. 1st.

Shahan Angus Ranch . . .

Two Top Sons of **Prince Eric of Sunbeam** *in Service*

R. L. S. Prince 16th and Bessie's Prince Pride of Bracket

THANKS: To all of you who attended the Brooks-Essar-Shahan Sale. Our Best Wishes go with these cattle and may they do as well for their new owners as they did for us.

J. T. "Happy" Shahan, Owner, Brackettville, Texas

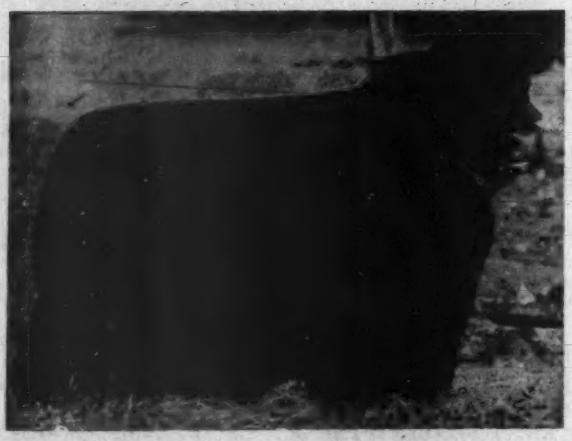

Master Prince 2d 823873

One of the greatest breeding sons of the 29th. He is definitely stamping his great head, bone and type on his GET, both BULLS and FEMALES. . . . We have recently placed in heavy service one of his greatest sons—PRINCE 16th of ESSAR. He is out of a great Barbarosa daughter of MASTER PAGE.

VISITORS ARE ALWAYS WELCOME

SAN ANTONIO Route 4 TEXAS

TOM SLICK, Owner P. O. Box 176A PAUL KEESEE, Mgr.

Eileenmere Blackbird R. 2d 1156928, (Charles Risinger & Son), calved 7-21-48; sire, Eileenmere T. 39th 927331; Floyd Doty & Son, Greenwood, Indiana 190.00

Blackcap Lille Marline S. 803036, (George L. Schweir), calved 7-11-44; sire, Eileenmere G. S. 2d 698847; W. L. Magaw, Richmond, Indiana 305.00

Walacre's Blackcap 3d 1067434, (Walacre Stock Farm), calved 2-20-47; sire, Eileenmere of F. 12th 744004; Jerry Haymaker, Bargerville, Indiana 465.00

Elgon Winmere 1130481, (Winship & Cull), calved 9-23-48; sire, Hardwickmere E. 35th 800093; Sippel & Masters, Knightstown, Indiana 535.00

Blackcap Winmere 1130480, (Winship & Cull), calved 9-20-48; sire, Hardwickmere E. 35th 800093; Laurence Wilkins, Germantown, Ohio 300.00

Bonnie Harvey 2d 914945, (Commons & Swallow), calved 3-27-44; sire, Blackcap Eileenmere 23d 644396; Sippel & Masters, Knightstown, Indiana 495.00

Bonnie Harvey 3d 942020, (Commons & Swallow), calved 3-8-45; sire, Blackcap Eileenmere 23d 644396, Noah Gillispie, Hamilton, Ohio 410.00

Burson & Cook Sale

Carey, Ohio, September 26th

SUMMARY:

54 Lots	$25,905.00, average	$ 481.30
9 Bulls	3,590.00, average	398.90
45 Cows	22,405.00, average	497.90
Top 5 Head	5,710.00, average	1142.00
Top 10 Head	9,020.00, average	902.00
Top 15 Head	11,740.00, average	782.00
Top 20 Head	14,180.00, average	709.00

Top Bull—Prince of Burson Farm 1044143; calved July 15, 1947; sire, Prince Howard 2d 815310; dam, Pride 31st of Burson Farm 655621; purchased by Geo. Martin, Bonnie Brae Farms, Warren, Ohio 925.00

Second Top Bull—Prince 8th of Burson Farm 1147803; calved October 1, 1948; sire, Prince Howard 2d 815310; dam, Miriam of Burson Farm 742597; Purchased by Wm. Staffan, Mechanicsburg, Ohio 700.00

Top Cow—Blackcap Bessie of Fair Lea 1035984; calved October 14, 1947; sire, Ensign of Page 43d 778497; dam, Blackcap Bessie F. C. F. 2d 769521; purchased by Robert Sidley, Madison, Ohio 2385.00

Second Top Cow—Black Eileen of Burson Farm 996108; calved September 15, 1946; sire, Black Prince of Howard 687674; dam, Black Eileen G. 694672; purchased by Wayne Knolls Farm, Marshallville, Ohio 800.00

Third Top Cow—Zara 3d of S. W. 1085-114; calved July 9, 1948; sire, A Bar A Duke 10th 798060; dam, Zara 52d of Ada 878187; purchased by E. T. Woodruff & Son, Urbana, Ohio 765.00

Fourth Top Cow—Rufflands' Grenadier Queen 742306; calved September 18, 1943; sire, Antelope Grenadier G. R. 2d 619021; dam, Little Queen of Bethel 608-490; purchased by Robert Sidley, Madison, Ohio 735.00

BULLS:

Prince of Burson Farm 1044143, calved 7-15-47; sire, Prince Howard 2d 815310; George Martin, Bonnie Brae Farms, Warren, Ohio 925.00

Prince 8th of Burson Farm 1147803, calved 10-1-48; sire, Prince Howard 2d 815310; Wm. Staffan, Mechanicsburg, Ohio 700.00

Prince 10th of Burson Farm 1147804, calved 10-2-48; sire, Prince Howard 2d 815-310; Walter Hardeman, Mt. Vernon, Ohio 400.00

Prince 12th of Burson Farm 1147812, calved 11-26-48; sire, Prince Howard 2d 815310; Axel V. Weaver, Marengo, Ohio 245.00

Prince Blackbird of Mason 1151373, calved 7-20-48; sire, Black Burger's Eric 5th 928240; Cleo Leiser, Oak Harbar, Ohio 340.00

Ever Erica of Mason 1151377, calved 9-26-48; sire, Black Burger's Eric 5th 928240; Gary D. Murphy, Tiffin, Ohio 280.00

Prince Erica of Mason 3d 1151375, calved 9-11-48; sire, Black Burger's Eric 5th 928240; M. L. Miller, Upper Sandusky, Ohio 200.00

Entry; J. W. Moyer, Alvada, Ohio 235.00

Entry; Morris Cook, Shelby Ohio 265.00

COWS:

Blackcap Bessie of Fair Lea 1035984, calved 10-14-47; sire, Ensign of Page 43d 778497; Robert Sidley, Madison, Ohio 2,385.00

Zara 3d of S. W. 1085114, calved 7-9-48; sire, A Bar A Duke 10th 798060; E. T. Woodruff & Son, Urbana, Ohio 765.00

Mason's Bardolier Georgina 2d 1077857, calved 2-11-48; sire, Blackcap Bardolier 707126; Jesse Hagler, Bloomingburg, Ohio 700.00

It's the Event of the Century

The Fabulous 1950

HOUSTON FAT STOCK SHOW

18th Annual

"Where Friendship Flourishes" — **FEB. 1st thru 12th, 1950**

Market Show: Feb. 1-5 . . . . . Breeding Show: Feb. 6-12

Separate Premium List for
LIVE STOCK • POULTRY • RABBITS
HORSES—(Quarter, Palomino and Cutting)

Live Stock
Entries Close
December 15, 1949

Poultry, Horse, Rabbit
Entries Close
January 15, 1950

★ ROY ROGERS "King of the COWBOYS"

AND HIS WORLD FAMOUS HORSE "Trigger"

★ DALE EVANS "QUEEN OF THE WESTERNS" IN PERSON AT THE 1950 RODEO AND

Houston Fat Stock Show and Live Stock Exposition

W. O. COX, Gen. Mgr. -- P. O. Box 2371 -- HOUSTON, TEXAS

VISIT
FORT ROCK FARM
FAMILY FARM SINCE 1833
REGISTERED
ABERDEEN-ANGUS BEEF HERD
EXETER NEW HAMPSHIRE

Hidden Valley Farms

Do you want

(1) A Foundation group of Heifers,
(2) A promising heifer,
(3) A choice junior yearling bull,
(4) Just want to talk ANGUS.

Write us or better still call at the farm.
L. J. and E. W. PEARSON, Owners
ART VAN LUVANEE, Jr., Farm Mgr.
BUCKS COUNTY
NEWTOWN, PENNSYLVANIA

Certified 1604 Accredited 16215

Hildene Farm

MANCHESTER - - - - VERMONT

Registered . . . .
Aberdeen-Angus
. . . . . Cattle

Herd Sire:
General of Le Baron 695819

Sire: EPPONIAN of ROSEMERE 8th, International Grand Champion 1936.
Dam: ESTHONIA of PAGE 5th, Great Granddaughter of the International Grand Champion BLACKCAP REVOLUTION, son of old EARL MARSHALL.

Our Herd Letters N . . . A . . . F . . .
Our Motto . . . No . . . Angus . . . Finer

Photographs . . Pedigrees . . Prices upon request
or
Come See Them Personally

VACCINATED CALVES

Witch of Michigan 5th 1070891, calved 1-19-48; sire, West Point Reserve 3d 981-104; W. T. Shaw, Williamsport, Ohio 485.00
Witch of Michigan 3d 1070889, calved 12-25-47; sire, West Point Reserve 3d 981-104; Don Foos, Prospect, Ohio 470.00
Witch of Fair Lea 1035986, calved 12-2-47; sire, West Point Reserve 3d 981104; Bonnie Brae Farms, Warren, Ohio 500.00
Black Eileen of Burson Farm 996108, calved 9-15-46; sire, Black Prince of Howard 687674; Wayne Knolls Farm, Marshallville, Ohio 900.00
Miss Burgess M. 113th 1008441, calved 8-14-47; sire, Dalkeithian 749217; U. T. Martz, Defiance, Ohio 650.00
Black Eileen 3d of Burson Farm 1147808, calved 10-25-48; sire, Prince Howard 2d 815310; Renner & Martz, Lima, Ohio 265.00
McHenry Pride of Burson Farm 1044142, calved 7-15-47; sire, Prince Howard 2d 815310; Rowe Littleton, Kenton, Ohio 610.00
McHenry Pride 2d of B. F. 1147805, calved 10-3-48; sire, Prince Howard 2d 815-310; Lincoln Ridge Farm, Van Wert, Ohio 450.00
Queen Laura 7th of Burson Farm 1149019, calved 2-1-49; sire, Prince Howard 2d 815310; Wm. Staffan, Mechanicsburg, Ohio 440.00
McHenry Blackcap of B. F. 1147802, calved 7-10-48; sire, Prince Howard 2d 815310; Rowe Littleton, Kenton, Ohio 270.00
Miss Burgess 2d of Burson Farm 1147801, calved 11-10-47; sire, Bar Blackbird of Lin-Lo 748235; Rowe Littleton, Kenton, Ohio 440.00
Pride Lady 8th 1119497, calved 7-6-48; sire, Prince Howard 2d 815310; Mervin Miller, Upper Sandusky, Ohio 250.00
Lady Burgess of Burson Farm 1147815, calved 12-12-48; sire, Prince Howard 2d 815310; E. T. Woodruff & Son, Urbana, Ohio 535.00
Eldorene's Lady of Burson Farm 1044151, calved 10-27-47; sire, Prince Howard 2d 815310; Vernon Overmere, Lindsay, Ohio 485.00
Prema Pride of Burson Farm 1119496, calved 5-15-48; sire, Prince Howard 2d 815-310; Enley & Olsen, Lima, Ohio 330.00
Sun Queen of Burson Farm 1119498, calved 7-8-48; sire, Prince Howard 2d 815-310; Wayne Knolls Farm, Marshallville, Ohio 330.00
Miss Burgess of Burson Farm 1147814, calved 12-10-48; sire, Prince Howard 2d 815310; Cottlewood Farms, Warren, Ohio 415.00
Miss Burgess of Shaw's Farm 1081083, calved 5-1-48; sire, Prince Revolution 11th; Milo Shaw, Uniopolis, Ohio 385.00
Queen Lady of Burson Farm 1147811, calved 11-25-48; sire, Prince Howard 2d 815310; Cottlewood Farms, Warren, Ohio 300.00
Queen Lady 2d of Burson Farm 1147816, calved 12-25-48; sire, Prince Howard 2d 815310; Ronald Huffman, Upper Sandusky, Ohio 340.00
Miss Burgess I. G. 3d 1020309, calved 4-22-47; sire, General of Angus Valley 670-097; U. T. Martz, Defiance, Ohio 500.00
Miss Burgess M. 1122272, calved 4-10-48; sire, Prince Howard 2d 815310; Bonnie Brae Farms, Warren, Ohio 500.00
K. Erica of Burson Farm 1119495, calved 5-2-48; sire, Prince Howard 2d 815310; Ed Naus, Upper Sandusky, Ohio 275.00
Elba of Fair Lea 24th 1097951, calved 2-7-48; sire, Blackcap Baron 16th of Page 826394; Rowe Littleton, Kenton, Ohio 360.00
Barbara of Fair Lea 4th 984421, calved 2-8-47; sire, Ensign of Page 43d 778497; Rowe Littleton, Kenton, Ohio 460.00
Empress of Fair Lea 18th 991745, calved 1-9-47; sire, Ensign of Page 43d 778497; Carl Trautman, Upper Sandusky, Ohio 450.00
Enfileen's Empress of Glen Oak 1003963, calved 12-27-46; sire, Enfileen's Bandolier W. 726995; E. B. Wilson, Romeo, Michigan 400.00
Pride 6th of Burson Farm 1044154, calved 11-27-47; sire, Prince Howard 2d 815-310; Herman Schoenberger, Upper Sandusky, Ohio 335.00
Wil-Son-Co Blackcap 15th 963893, calved 11-23-46; sire, Blackcap Bardolier G. R. 5th 794601; F. L. Price, Findlay, Ohio 425.00
Elba Erica 7th of Springhaven 937258, calved 9-12-46; sire, Double Effileenmere 744778; Reverie Knoll Farms, Danville, Kentucky 550.00
Juana E. 1083973, calved 8-5-47; sire, Eston Pride Eric 837624; Bonnie Brae Farms, Warren, Ohio 435.00
Reverie's Eline 2d 1101523, calved 5-25-48; sire, Eston Pride Eric 837624; U. T. Martz, Defiance, Ohio 335.00
Reverie's Eline 3d 1101524, calved 5-28-48; sire, Eston Pride Eric 837624; Harold Noe, Arcadium, Ohio 275.00
Erelite of RK 1101522, calved 5-25-48; sire, Eston Pride Eric 837624; Gary D. Murphy, Tiffin, Ohio 300.00
Reverie's Elbina 1101521, calved 5-20-48; sire, Eston Pride Eric 837624; Cleo Leiser, Oak Harbar, Ohio 285.00
Reverie's Lady Blackbird 1101528, calved 6-15-48; sire, Eston Pride Eric 837624; A. E. Brentlinger & Son, Wapakoneta, Ohio 295.00
Reverie's Black Quality 1101526, calved 6-10-48; sire, Eston Pride Eric 837624; Jim Knoll, Arcadia, Ohio 270.00
Rufflands' Grenadier Queen 742306, calved 9-18-43; sire, Antelope Grenadier G. R. 2d 619021; Robert Sidley, Madison, Ohio 735.00
Miss Burgess 4th of Great Oaks 910588, calved 9-24-45; sire, Wonuka Bandolier 618625; R. O. Russell, Bloomdale, Ohio 560.00
Cuttie Georgina L. S. Z. 746411, calved 2-13-43; sire, The Emotion 576493; Wayne Knolls Farm, Marshallville, Ohio 650.00
Charmur's McHenry Blackcap 5th 928237, calved 7-15-46; sire, Black Burger 2d 650039; W. F. Rhinebuck, Findlay, Ohio 360.00
Blackbriar Elba 16th 738723, calved 5-5-43; sire, Bethel Bandocap 2d 615900; Enley & Olsen, Lima, Ohio 375.00
Entry; Big Ridge Stock Farm, Mason, Ohio 575.00

Macon-DeWitt Sale

Decatur, Illinois, September 24th

SUMMARY:

55 Lots	$16,985.00,	average	$ 308.81
3 Bulls	940.00,	average	313.33
52 Cows	16,045.00,	average	308.55
Top 5 Head	2,825.00,	average	565.00
Top 10 Head	4,910.00,	average	491.00
Top 15 Head	6,835.00,	average	455.66

Top Bull—Eileenmere Eric 13th 880457; calved January 18, 1945; sire, Effie P.'s Eileenmere 2d 674891; dam, Eisa Miss T. 680101; consigned by H. O. & Glen Marlow, Maroa, Illinois; purchased by Charles McGuire, Warrensburg, Illinois 420.00
Top Cow—Queen of Maple Lane 3d 1146-114; calved August 18, 1948; sire, H. P. Blackbird's Lad 824023; dam, Queen of Clear Dawn 2d 996629; consigned by Maple Lane Farm, Macon, Illinois; purchased by Louis J. Pease & Son, Niantic, Illinois 800.00
Second Top Cow—Hanes' Enchantress 3d 1146563; calved September 2, 1948; sire, Bond Eileenmere J. 978665; dam, Hanes' Enchantress 916157; consigned by Elwood & Ralph Hanes, Maroa, Illinois; purchased by Mr. & Mrs. Russell Hanes, Warrensburg, Illinois 550.00
Third Top Cow (Tie)—Betty's Queen 10th 1154228; calved July 10, 1948; sire, Effie's Eileenmere J. 5th 955706; dam, Betty's Queen 5th 865342; consigned by Betty Johnson, Maroa, Illinois; purchased by Russell Hanes, Warrensburg, Illinois 500.00
Third Top Cow (Tie)—Blackcap Judy M. 96th 786646; calved September 15, 1943; sire, Eileenmere 288th 589545; dam, Blackcap Judy S. 36th 610559; consigned by H. O. & Glenn Marlow Maroa, Illinois; purchased by Guy Horney, Beason, Illinois 500.00
Fourth Top Cow—Elk Enchantress Lady 811325; calved April 16, 1944; sire, Blackcap Evolution 81st 622145; dam, Elkwood Enchantress 71st 568877; consigned by Neil O. Crow, Blue Mound, Illinois; purchased by Guy Horney, Beason, Illinois; (Calf to Brettwood Farms, Decatur, Illinois for $175.00) 475.00

BULLS:

Prince Bard of Wychwood 1098039; (Wychwood Farms), calved 7-19-48; sire, Whitney Prince 11th 908644; J. K. Eades, Oakley, Illinois 250.00

Ess Kay Farm

The Home of—
Prince Sunbeam 324th

One of the greatest sons of the "Million Dollar" sire, PRINCE SUNBEAM 29th. His dam is an intensely EARL MARSHALL bred, BANDY MAID MISS BURGESS Cow and is one of the greatest producing Females in the Sunbeam herd. A maternal half sister to PRINCE SUNBEAM 324th was the top selling Female at $11,000.00 in the 1948 Sunbeam Farms' Achievement Sale. Another maternal half sister sold in the 1946 sale for $3,500.00. A maternal half brother is PRINCE SUNBEAM 56th, one of the top sires at Sunbeam today, and a full brother is now heading the Cold Saturday herd.

The first calves by PRINCE SUNBEAM 324th are now on Ess Kay Farm. They are the best we ever produced.

East Aurora — SEYMOUR H. KNOX, Owner — New York
LUTHER LAWTON, Herdsman — MYNDERT PANGBURN, Manager

The Platinum Cross

That's what we are bringing for your appraisal to the

International "Show Window" Sale

Thursday, December 1st, 1949, Chicago, Illinois

A Great Show *and* Herd Bull *Prospect*

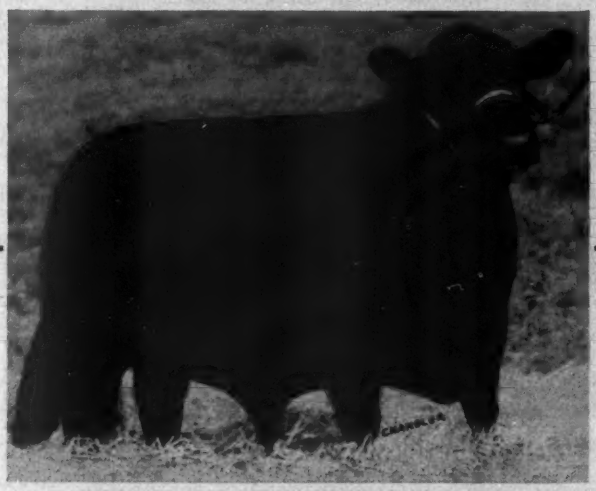

Anokamere 10th 1179578

Sire: EILEENMERE 10th 899069	★Eileenmere 500th 699155	★Eileenmere 85th 470007	★Eileenmere 32d 428072
			★Enchantrene 364519
		★Edwina 7th G. M. 534304	Maid's Belmore 489378
			Edwina 5th G. M. 504963
	Blackcap Empress 211th 722398	★Eileenmere 85th 470007	★Eileenmere 32d 428072
			★Enchantrene 364519
		Blackcap Empress C. 9th 529542	Evergreen Marvel 462328
			Blackcap Empress 5th 352595
Dam: BARBARA M. of ANOKA 8th 749935	Bandolier of Anoka 10th 585879	★Blackbird Bandolier of Page 414212	★Glencarnock Revolution 6th
			Blackbird Harrison 6th 387977
		★Barbara of Rosemere 47th 382828	Idolmere 4th 251508
			Metz Miss Barbara 160123
	Barbara M. of Anoka 4th 700698	★Blackbird Bandolier of Page 414212	★Glencarnock Revolution 6th
			Blackbird Harrison 6th 387977
		Barbara McHenry of Anoka 462298	Queenmere 32d 386849
			Barbara McHenry 52d 389482

ANOKAMERE 10th 1179578 is, unquestionably, one of the very top young Bulls we have ever offered at auction. He was calved March 2d, 1948. Sired by an International Grand Champion's top son and out of a Cow that we regard as our best producing Female. She was a member of our show herd and was never defeated in class and was Grand Champion at most shows. ANOKAMERE 10th has been FIRST and JUNIOR CHAMPION at most of the shows this past show season. This is definitely the "PLATINUM CROSS" at its very best. If you need a HERD BULL, one that has about everything, be sure to take a few minutes and see this Bull. We'll be glad to lead him out of the stall for you at the Chicago International.

Alex — Edwards Brothers — Don

ANOKA FARMS

Farms located at

London — Ontario — Watford

Winsted Stock Farm

HUMBOLDT, KANSAS

Registered Angus

Herd Sires:

Envious Lad of Maize
By Envious Eileenmere 3d

Black Bar of Elmdale 29th
By Black Bar of Sunbeam

Prince Sunbeam 402d
By Prince Sunbeam 100th

YOUNG STOCK FOR SALE

Robert A. Finney Owner — **Paul Stinson** Herdsman

P. O. Box 843, Wichita, Kansas

Simon Angus Farm . . . .

Prince 500th of Bates 954549

Sire: PRINCE SUNBEAM 29th

August 29

In our sale August 29th Cows and Heifers bred to PRINCE 500th of BATES averaged $772.00. The first calves by this good son of the 29th are arriving and we will be pleased to show them to you. Visit our farm and inspect the herd.

Madison **Simon Angus Farm** **Kansas**

Eileenmere Erie 13th 880457, (H. O. & Glen Marlow), calved 1-18-45; sire, Effie P.'s Eileenmere 2d 674891; Charles McGuire, Warrensburg, Illinois 420.00

Enlate Erie 1155653, (Clyde Wade), calved 9-23-48; sire, Enlate Bandolier D. J. R. 914465; L. R. Ross, Bloomington, Illinois 270.00

COWS:

Lady Blackbird Eileen 1122997, (Gilbert W. Betzer), calved 7-15-48; sire, Eileenmere C. & W. 5th 887676; Charles Griffin, Clinton, Illinois 195.00

Medina B. 5th 1134952, (Billy Blue), calved 6-1-48; sire, Wade's Eileenmere 8th 756829; Donald McHaney, Weldon, Illinois 225.00

Enchantress Blue's Erica 1134954, (Billy Blue), calved 6-30-48; sire, Wade's Eileenmere 8th 756829; V. C. Swigart, Clinton, Illinois 245.00

Brettwood Judy F. 1126886, (Brettwood Farms), calved 6-1-48; sire, Brettwood Eileenmere 792847; Charles Griffin, Clinton, Illinois 200.00

Prairie Queen C. 4th 1109104, ((L. F. Curtin & Sons), calved 3-26-48; sire, Sharp's Blackcap Duke 2d 881786; E. G. Hullinger, Clinton, Illinois 395.00

Ballindall Lady C. 1109103, (L. F. Curtin & Sons), calved 3-15-48; sire, Sharp's Blackcap Duke 2d 881786; Neal Crow, Blue Mound, Illinois 400.00

Lady Enchantress of B. M. 1133151, (Neil O. Crow), calved 5-11-48; sire, Epponian's Blackcap Master 993931; Luverne Buckter, Stonington, Illinois 275.00

Elk Enchantress Lady 811325, (Neil O. Crow), calved 4-16-44; sire, Blackcap Evolution 81st 622145; Guy Horney, Beason, Illinois (Calf to Brettwood Farms, Decatur, Illinois for $175.00) 475.00

Lady Prideful 5th 1045260, (Walter Dipper), calved 5-29-47; sire, Kane's Double Blackcap 752728; Clyde Wade, Clinton, Illinois 300.00

Queen W. D. 109th 1045264, (Walter Dipper), calved 9-27-47; sire, Kane's Double Blackcap 752728; Brettwood Farms, Decatur, Illinois 330.00

Queen W. D. 2d B. 1108078, (Walter Dipper), calved 6-30-48; sire, Kane's Double Blackcap 752728; Charles Griffin, Clinton, Illinois 185.00

Snowbird Lady D. 7th 1108077, (Walter Dipper), calved 5-26-48; sire, Kane's Double Blackcap 752728; Charles Griffin, Clinton, Illinois 230.00

Blackcap of Empire 101st 738537, (Albert Gardner), calved 6-30-40; sire, Potter's Blackcap 571996; E. G. Hullinger, Clinton, Illinois 225.00

Ida of Martindale 2d 775709, (Albert Gardner), calved 5-12-43; sire, Elbur Juan 567197; Beryl Rutledge, LeRoy, Illinois 255.00

Maple Lane's Queen 1156458, (Maple Lane Farm), calved 10-15-48; sire, Hill Crest Model 611590; Murray Burnett, Franklin, Illinois 260.00

Queen of Maple Lane 3d 1146114, (Maple Lane Farm), calved 8-18-48; sire, H. P. Blackbird's Lad 824023; Louis J. Pease & Son, Niantic, Illinois 800.00

Hanes' Enchantress 3d 1146563, (Elwood & Ralph Hanes), calved 9-2-48; sire, Bond Eileenmere J. 978665; Mr. & Mrs. Russel Hanes, Warrensburg, Illinois 550.00

Eileenmere's Blackbird H. 11th 892136, (Chester Hanes & Son), calved 11-16-45; sire, Eileenmere 522d 722391; Billie Blue, Clinton, Illinois 350.00

Betty's Queen 10th 1154228, (Betty Johnson), calved 7-10-48; sire, Effie's Eileenmere J. 5th 955706; Russell Hanes, Warrensburg, Illinois 500.00

Lillard's Blackcap Beauty 1138110, (W. F. Lillard), calved 4-4-48; sire, Elbamere 13th 822620; E. G. Hullinger, Clinton, Illinois 305.00

Eisa Erica P. 10th 1096884, (W. F. Lillard), calved 4-10-48; sire, Great Oaks Zarolier 792594; Urban Smith, Decatur, Illinois 335.00

Enchantress M. 14th 1141885, (Robert Malone), calved 8-8-48; sire, Bertram's Eileenmere B. 993920; Charles Griffin, Clinton, Illinois 185.00

Blackcap Judy S. 36th 610559, (H. O. & Glenn Marlow), calved 3-13-40; sire, Eileenmere 73d 459271; W. F. Lillard, Clinton, Illinois 390.00

Blackcap Judy M. 96th 786646, ((H. O. & Glenn Marlow), calved 9-15-43; sire, Eileenmere 288th 589545; Guy Horney, Beason, Illinois 500.00

Blackcap Judy M. 97th 905986; (H. O. & Glenn Marlow), calved 6-13-45; sire, Prince Jura of Derculich 684125; O. Ray Henry, Raymond, Illinois 415.00

Blackcap Judy M. 95th 786645, (H. O. & Glenn Marlow), calved 11-8-42; sire, Eileenmere 288th 589545; Guy Horney, Beason, Illinois 400.00

Mac's Blackcap Duchess 10th 1156253, (Charles R. McGuire), calved 8-24-48; sire, Postelmere Mac 981845; Guy Horney, Beason, Illinois 300.00

Blackcap Lassie's Eileen 1154718, (Charles R. McGuire), calved 8-20-48; sire, Postelmere Mac 981845; Hickory Point Farm, Decatur, Illinois 310.00

Tolono's Miss Custer 1030322, (Louis J. Pease & Son), calved 9-10-47; sire, Lady Eline's Bandolier 802789; Charles Griffin, Clinton, Illinois 305.00

Pease's Pride 833029, (Louis J. Pease & Son), calved 1-25-45; sire, Blackcap's Lad S. 4th 602044; Les Acres, Mattoon, Illinois 390.00 390.00

Endirby Erica 44th 1046884, (Louis J. Pease & Son), calved 8-13-47; sire, Great Oaks Zarolier 792594; Everett Tuggle, Clinton Illinois 310.00

Harriett's Lass of East Side 804612, (C. S. & Merle Miller), calved 7-20-44; sire, Blackcap S. P. 615954; W. F. Lillard, Clinton, Illinois 300.00

Eileen R. 55th 1108396, (C. I. Riddle & Sons), calved 8-21-48; sire, Betty's Eileenmere 3d 955705; Hickory Point Farm, Decatur, Illinois 400.00

Aberdeen-Angus

Breeding and Feeding Cattle

JOHNSON & KALE WORKMAN, RUSSELL, KAN.

Blackcap R.'s Prince 13th 1108392, (C. I. Riddle & Sons), calved 2-3-48; sire, Blackcap R.'s Prince 926777; J. R. Lawson, Oakley, Illinois 225.00

Blackcap R. 224th 1108395, (C. I. Riddle & Sons), calved 8-6-48; sire, Blackcap R.'s Prince 926777; J. K. Eades, Oakley, Illinois 165.00

Blackcap R. 125th 1108399, (C. I. Riddle & Sons), calved 9-30-48; sire, Effie's Eileenmere K. 936604; Roth Farms, Gibson City, Illinois 450.00

Blackcap Judy M. & S. 1133510, (Beryl W. Rutledge), calved 9-11-48; sire, Blackcap Col. S. & S. 974144; Charles Griffin, Clinton Illinois 200.00

Blackcap Judy S&S 38th 1089775, (C. E. Simpson & Sons), calved 5-11-48; sire, Eileenmere S. 269th 995495; V. C. Swigart, Clinton, Illinois 205.00

Blackcap Judy S&S 35th 1089772, (C. E. Simpson & Sons), calved 3-23-48; sire, Eileenmere S. 269th 995495; Clyde Wade, Clinton, Illinois 175.00

Elluna Borough 48th 1076290, (R. C. Stoutenborough & Son), calved 5-12-48; sire, Georgina Lad of Hickory Point 901398; Hickory Point Farm, Decatur, Illinois 310.00

Elluna Borough C. G. 1076289, (R. C. Stoutenborough & Son), calved 5-8-48; sire, Georgina Lad of Hickory Point 901-398; Mr. & Mrs. Jeff Rhodes, Assumption, Illinois 270.00

Elba E. T. 1142011, (Everett Tuggle), calved 6-6-48; sire, E. Eileenmere 7th 894-603; Murray Burnett, Franklin, Illinois 185.00

Eisadale T. 1142014, (Everett Tuggle), calved 10-4-48; sire, E. Eileenmere 7th 894603; Murray Burnett, Franklin, Illinois 175.00

Blackcap E. T. 2d 1142013, (Everett Tuggle), calved 7-9-48; sire, E. Eileenmere 7th 894603; V. C. Swigart, Clinton, Illinois 235.00

Bond's Bandolier Elf 1123529, (Harry L. Thompson), calved 7-14-48; sire, Blackcap Bond's Lad 22d 794412; Ross E. Martin, Watson, Illinois 245.00

Erica V. 1095402, (Wychwood Farms), calved 10-21-47; sire, Whitney Prince 11th 908644; Blackerby & Son, Herrick, Illinois 280.00

Pride of V. 1095404, (Wychwood Farms), calved 2-17-48; sire, Blackcap Evolution 30th 622144; F. R. Lawson, Oakley, Illinois 350.00

Blackcap Blackie J. C. 119th 1108212, (Clyde Wade), calved 1-30-48; sire, K. Eric 2d 949178; J. K. Eades, Oakley, Illinois 275.00

Blackcap Intensive W. 19th 1109987, (Clyde Wade), calved 10-12-48; sire, Enlate of Bandolier D. J. R. 914465; Roth Farms, Gibson City, Illinois 320.00

Mavoureen J. C. 3d 1108216, (Clyde Wade), calved 2-24-48; sire, K. Eric 2d 949178; Everett Tuggle, Clinton, Illinois 285.00

Enline J. C. 27th 1108213, (Clyde Wade), calved 2-8-48; sire, K. Eric 2d 949178; Luverne Buckter, Stonington, Illinois 280.00

Bara's Lassie S&S 3d 1089776, (C. E. Simpson & Sons), calved 7-10-48; sire, Eileenmere S. 269th 995495; Clyde Wade, Clinton, Illinois 175.00

Always Plenty of Pure Bred Commercial Aberdeen-Angus Females

Write your wants to

James A. Gowdy

ARCH, NEW MEXICO

Applewood...

For Sale

Calves Only

40 Heifer and Bull Calves sired by APPLEWOOD BANDOLIER 61st, by BANDOLIER of ANOKA 3d (a full brother to International Grand Champion) . . . Also Calves by ELBA'S BARDOLIER, by BLACKCAP BANDOLIER, by BLACK BARDOLIER. Have very good set of Bull Calves sired by him—10 to 15 months old, and out of BANDOLIER of ANOKA 3d Cows.

For further Information Write, Call, or Better Still, Come Look . . . .

Edward Polka

7 Miles North, 1 West of

RIVERTON, NEBRASKA

See Our Cattle

at the

International

• • •

Visitors always welcome at the Ranch

So Far—So Good!

We are well pleased with Our Placings at the KANSAS STATE FAIR; FOUR STATE FAIR; NATIONAL ANGUS SHOW; AMERICAN ROYAL and the LOUISIANA STATE FAIR. . . . We have at this time a few heifer calves of Popular Families for Sale. . . . .

"Bandolier Review Sale"

Rochester, Michigan, October 3d

SUMMARY:

59 Lots	$62,190.00,	average	$1054.06
4 Bulls	4,175.00,	average	1043.75
53 Cows	58,015.00,	average	1054.81
Top 5 Head	17,525.00,	average	3505.00
Top 10 Head	25,700.00,	average	2570.00
Top 15 Head	31,325.00,	average	2088.33
Top 20 Head	36,375.00,	average	1818.75

Top Bull—Great Oaks Pridemar 11th 1092-536; calved January 20, 1948; sire, Great Oaks Elbamar 5th 910572; dam, Pride of Prospect 3d -77856- 1006285; consigned by Howard L. McGregor, Rochester, Michigan; purchased by Oxbow Ranch, Prairie City, Oregon 1500.00

Top Cow—Blackcap Bessie of Anoka 7th -100263-; calved October 10, 1948; sire, Prince Bandolier 7th -80652-; dam, Blackcap Bessie of Glen Oak -81410-839195; consigned by Edwards Brothers, Watford, Ontario, Canada; purchased by A Bar A Ranch, Encampment, Wyoming .. 5425.00

Second Top Cow—Blackcap Bessie of Prospect 2d -96104-; calved September 20, 1948; sire, Prince Bandolier 7th -80652-; dam, Blackcap Bessie of Glen Oak 2d -90401- 949793; consigned by D. B. Weldon, London, Ontario, Canada; purchased by Rally Farms, Millbrook, New York 4000.00

Third Top Cow—Blackcap Bessie 6th of Great Oaks 1092528; calved January 5, 1948; sire, Bethel Black Mar Jr. 554-172; dam, Blackcap Burnsie 2d 585459; consigned by Howard L. McGregor, Rochester, Michigan; purchased by Harry L. Swaim, Jefferstown, Kentucky 3100.00

Fourth Top Cow—(Tie) Barbara Rose of Anoka 53d; calved October 26, 1948; sire, Prince Bandolier 7th -80652-; dam, Barbara Rose of Anoka 4th -49221-; consigned by Edwards Brothers, Watford, Ontario, Canada; purchased by Rally Farms, Millbrook, New York 2500.00

Fourth Top Cow—(Tie) Blackcap Bessie 7th of Great Oaks 1133483; calved May 10, 1948; sire, Great Oaks Elbamar 5th 910572; dam, Bessie's Pride 2d of Great Oaks 592350; consigned by Howard L. McGregor, Rochester, Michigan; purchased by Harry Swaim, Jefferstown, Kentucky 2500.00

Fifth Top Cow—Blackcap Bessie Witham 1088013; calved January 4, 1948; sire, Bardolier Blackcap W. 2d 911570; dam, Blackcap Bessie J. H. 812647; consigned by Arthur Witham, Romeo, Michigan; purchased by White Gates Farms, Flanders, New Jersey 2000.00

BULLS:

EDWARDS BROTHERS CONSIGNMENT:

Eric Bandolier of Anoka 30th -100261-, calved 10-29-48; sire, Prince Bandolier 7th -80652-; A Bar A Ranch, Encampment, Wyoming 875.00

HOWARD L. McGREGOR CONSIGNMENT:

Great Oaks Pridemar 11th 1092536, calved 1-20-48; sire, Great Oaks Elbamar 5th 910572; Oxbow Ranch, Prairie City, Ore. 1500.00

D. B. WELDON CONSIGNMENT:

Prince Bandolier of Prospect 3d -99955-, calved 1-2-49; sire, Prince Bandolier 7th -80652-; Oxbow Ranch, Prairie City, Ore. 600.00

ARTHUR WITHAM CONSIGNMENT:

Pardolier 14th 1043665, calved 10-2-47; sire, Blackcap Grenadier G. R. 10th 699-213; Ross Eddie, Glencoe, Ontario Canada 1200.00

COWS:

EDWARDS BROTHERS CONSIGNMENT:

Blackcap Bessie of Anoka 7th -100263-, calved 10-19-48; sire, Prince Bandolier 7th -80652-; A Bar A Ranch, Encampment, Wyoming 5425.00

Barbara Rose of Anoka 53d, calved 10-26-48; sire, Prince Bandolier 7th -80652-; Rally Farms, Millbrook, New York 2500.00

Barbara Rose of Anoka 55th, calved 1-6-49; sire, Prince Bandolier 7th -80652-; Grand River Stock Farm, Webberville, Michigan 760.00

Barbara M. of White Oaks 4th -100369-, calved 11-5-48; sire, Prince Bandolier 7th -80652-; Harry Swaim, Jefferstown, Ky. 1050.00

Lucy of Anoka 15th, calved 11-16-48; sire, Prince Bandolier 7th -80652-; Fred Ryder, The Ledges, East Aurora, New York .. 1875.00

Eline of Anoka -100329-, calved 10-24-48; sire, Prince Bandolier 7th -80652-; Shadow Isle Farm, Red Bank, New Jersey 625.00

Chicopee Anne 3d -93429-, calved 11-12-47; sire, Blackbird Bandolier of Anoka 11th -67699-; Doug Weldon, London, Ontario, Canada 680.00

Blackbird of Anoka 37th -96053-, calved 2-19-48; sire, Prince Bandolier 7th -80652-; Oxbow Ranch, Prairie City, Ore. 775.00

Pride of Anoka 17th -97182-, calved 1-14-48; sire, Prince Bandolier 7th -80652-; Tomlinson Farms, West Frankfort, Illinois 710.00

Morning Call of Suffolkdale 21C -97698-, calved 9-6-48; sire, Blackbird Bandolier of Anoka 6th -54937-; Wil-Son-Co Farm, Plymouth, Michigan 625.00

Blackbird of Anoka 36th -95375-, calved 2-25-48; sire, Prince Bandolier 7th -80652-; Oxbow Ranch, Prairie City, Oregon 800.00

Blackbird Blossom of White Oak -100368-, calved 9-30-48; sire, Prince Bandolier 7th -80652-; Hideaway Farms, Chester, New Jersey 1000.00

Blackcap of Agincourt -92521-, calved 11-12-47; sire, Bandolier 85th of Wilton 861084; B. F. Betting & Sons, Columbus City, Indiana 1000.00

Blackcap Mermaid R. F. -97175-, calved 8-16-48; sire, Master's Blackcap 900327; Vaughn Brothers, Albion, Michigan 975.00

HOWARD L. McGREGOR CONSIGNMENT:

Blackcap Bessie 6th of Great Oaks 1092-528, calved 1-5-48; sire, Bethel Black Mar Jr. 554172; Harry L. Swaim, Jefferstown, Kentucky 3100.00

Barbara Rose 3d of Great Oaks, calved 9-4-48; sire, Great Oaks Elbamar 5th 910-572; Shadow Isle Farm, Red Bank, New Jersey 450.00

Great Oaks Maid of Bummers 9th, calved 9-19-48; sire, Great Oaks Blackmar 8th 910587; Fred Ryder, The Ledges, East Aurora, New York 1100.00

Barbara Rose 2d of Great Oaks 1092531, calved 1-9-48; sire, Bar Blackbird of Lin-Lo 748235; Oxbow Ranch, Prairie City, Oregon 650.00

Protest Pride of Great Oaks 1133493, calved 5-15-48; sire, Bethel Black Mar Jr. 554172; Hideaway Farm, Chester, New Jersey 600.00

19th—*Full Brothers*—81st

Do You REMEMBER PRINCE SUNBEAM 19th

Lakewood Farms famous Sire? (now deceased).

Do You KNOW PRINCE SUNBEAM 81st

Orchard Hill Farms famous Sire? (now in service).

Prince Sunbeam 81st

Prince Sunbeam 205th

Do you know **19th** and **81st** - FULL BROTHERS

(both sons of BLACK PRINCE of SUNBEAM) have great records with their get?

81st, along with our PRINCE SUNBEAM 205th

is on the job every day at ORCHARD HILL FARMS.

Come to see

81st, 205th, and BLACK PEER of ORCHARD HILL

(Our Junior Herd Sire) and their calves.

. . . . WE ARE PROUD OF THEM.

VISITORS ALWAYS WELCOME

DOYLE COTTON, Owner
DILLARD BRYCE, Manager
WARREN BENSON, Herdsman

Orchard Hill Farms

Enid, Oklahoma

Barbara 8th of Great Oaks 1133491, calved 5-13-48; sire, Great Oaks Blackmar 8th 910587; Greenacre Farms, Morocco, Indiana 770.00

Blackcap Bessie 7th of Great Oaks 1133488, calved 5-10-48; sire, Great Oaks Elbamar 5th 910572; Harry Swaim, Jefferstown, Kentucky 2500.00

Miss Wix 2d of Great Oaks 1069298, calved 9-6-47; sire, Bethel Black Mar Jr. 554172; Rally Farms, Millbrook, New York 1500.00

Great Oaks Maid of Bummers 6th 1051864, calved 5-2-47; sire, Bethel Black Mar Jr. 554172; Oxbow Ranch, Prairie City, Ore. 910.00

Miss Burgess 6th of Great Oaks, calved 9-3-48; sire, Cannon's Blackamoor 2d 661-357; Shadow Isle Farm, Red Bank, New Jersey 1200.00

Buxom Maid 4th of Great Oaks 1133498, calved 5-23-48; sire, Great Oaks Elbamar 2d 792578; Oxbow Ranch, Prairie City, Oregon 775.00

Blackbird 29th of Great Oaks 1092526, calved 1-2-48; sire, Cannon's Blackamoor 2d 661357; Tomlinson Farms, West Frankfort, Illinois 600.00

Blackbird 30th of Great Oaks 1092530, calved 1-8-48; sire, Cannon's Blackamoor 2d 661357; Vaughn Brothers, Albion, Mich. 650.00

Blackcap 16th of Great Oaks 1092529, calved 1-6-48; sire, Great Oaks Elbamar 2d 792578; Hideaway Farms, Chester, New Jersey 800.00

Blackbird 32d of Great Oaks, calved 9-4-48; sire, Hother's Evader Revolution 851442; Mill Valley, Romeo, Michigan 950.00

Elba 17th of Great Oaks 1133496, calved 5-20-48; sire, Great Oaks Bandowix 910-574; Ben Bowne, Ottumwa, Iowa 500.00

Erica 27th of Great Oaks 1062453, calved 2-1-47; sire, Great Oaks Elbamar 2d 792578; B. F. Betting & Sons, Columbus City, Indiana 750.00

Erica 28th of Great Oaks 1133497, calved 5-21-48; sire, Great Oaks Blackmar 8th 910587; Tomlinson Farms, West Frankfort, Illinois 400.00

Erica 26th of Great Oaks 1092534, calved 1-15-48; sire, Bar Blackbird of Lin-Lo 748235; Oxbow Ranch, Prairie City, Ore. 500.00

D. B. WELDON CONSIGNMENT:

Blackcap Bessie of Prospect 2d –96104–, calved 9-20-48; sire, Prince Bandolier 7th –80652–; Rally Farms, Millbrook, New York 4000.00

Sky Farm

A Herd Strong in **SUNBEAM Breeding**

Prince Sunbeam 216th

Sons and Daughters of

Prince Sunbeam 216th

Are most outstanding. We believe they are the RIGHT TYPE backed by the RIGHT BREEDING. We will be pleased to show them to you at any time. . . .

Visit Sky Farm when you are in

Miami, Oklahoma

MR. & MRS. GEORGE L. COLEMAN, Owners — A. O. POWELL, Manager

Homeplace Eileenmere 26th

We Will Feature His GET and SERVICE in Our Next Production Sale at the Farm MONDAY, MAY 15th, 1950. You will like his Calves. Visit Our Herd and inspect them.

He is deep. He is Smooth. He is Smart Headed.

and He is Bred Right

Sire: EILEENMERE 487th 668743
- ★Eileenmere 85th 470007
  - ★Eileenmere 32d 428072
    - ★Eileenmere 15th
    - Blackbird Girl 7th
  - ★Enchantrene 364519
    - Shady Brook Elwood
    - Elml. Erica A. 7th
- Pauline T. 6th 523013
  - ★Eileenmere 32d 428072
    - ★Eileenmere 15th
    - Blackbird Girl 7th
  - Pauline T. 4th 363531
    - ★Eileenmere 4th
    - Pauline T. 3d

Dam: KARAMA 3d of RED GATE 750662
- Rock Revolution 445139
  - ★Revolution of Page 2d 408308
    - ★Blackcap Revolution
    - ★Eldorene 3d
  - Briarcliff Koma 8th 416730
    - Blk Revolution Mar
    - Briarcliff Koma 2d
- Pride of Lonjac K. G. 544752
  - General 6th of Page 488165
    - General of Page
    - Katevra 3d of Page
  - Key of Progress S. 460806
    - Bardell Martin 2d
    - Key of Quality

Marycrest Farms — Maloy, Iowa

JOHN D. & MARY C. WARIN, Owners — HOWARD JACKSON, Herdsman

Miss Patricia Moster shows Second Champion

Miss Patricia Moster, of Rushville, Indiana, with her second consecutive Grand Champion Steer of the Southeastern Indiana District 4-H Steer Show. She achieved the honor this year competing with 100 other contestants. The Steer weighed 1225 pounds and sold for 57 cents a pound. It was purchased by John Hilberg & Son Packing Company, of Cincinnati, Ohio.

BELLEVUE FARMS

REGISTERED ABERDEEN-ANGUS

Visitors Always Welcome

LESLIE C. OLIVER WILLIAMSBURG, IOWA

Barbara Rose of Prospect 21st –96105–, calved 9-27-48; sire, Prince Bandolier 7th –80652–; Wil-Son-Co Farm, Plymouth, Michigan 1075.00

Barbara Rose of Prospect 20th –94137–, calved 2-3-48; sire, Prince Bandolier 7th –80652–; Fred Ryder, The Ledges, East Aurora, New York 1050.00

Barbara Rose of Prospect 22d –96446–, calved 10-14-48; sire, Prince Bandolier 7th –80652–; Great Oaks Stock Farm, Rochester, Michigan 800.00

Black Jestress 97B –93992–, calved 8-26-47; sire, Eston Compress 2d –72912–; Hideaway Farm, Chester, New Jersey 700.00

Juana McGregor 10C –99175–, calved 9-6-48; sire, Bandolier of White Oaks 4th –87702–; Oxbow Ranch, Prairie City, Oregon 450.00

Blackbird McGregor 4A –88365–, calved 5-25-46; sire, Northlane Black Captor –62317–; C. E. Baldwin, Greeley, Mich. 460.00

Miss Burgess of Prospect 3d –99954–, calved 12-1-48; sire, Bandolier of Anoka 36th –84579–; Dal'Bairn Herd, Pine Plains, New York 380.00

Morning Call of Suffolkdale 16B –93165–, calved 9-4-47; sire, Blackbird Bandolier of Anoka 6th –54937–; Presmere Farms, Petersburg, Ohio 800.00

ARTHUR WITHAM CONSIGNMENT:

Blackcap Bessie Witham 1088013, calved 1-4-48; sire, Bardolier Blackcap W. 2d 911570; White Gates Farms, Flanders, New Jersey 2000.00

Witham Barbara Rose 6th 1088021, calved 5-13-48; sire, Blackcap Grenadier G. R. 10th 699213; Shadow Isle Farm, Red Bank, New Jersey 1000.00

Witham Georgina 2d 1140849, calved 10-2-48; sire, Pardolier 3d 975470; Harry Swaim, Jefferstown, Kentucky 790.00

Witham Queen Mother 7th 1088023, calved 5-14-48; sire, Blackcap Grenadier G. R. 10th 699213; Oxbow Ranch, Prairie City, Oregon 890.00

Witham Erica 5th 1043667, calved 11-4-47; sire, Blackcap Grenadier G. R. 10th 699213; Oxbow Ranch, Prairie City, Ore. 1000.00

Witham Queen Mother 4th 1002817, calved 1-3-47; sire, Blackcap Grenadier G. R. 10th 699213; White Gates Farms, Flanders, New Jersey 1300.00

Witham Erica 7th 1088026, calved 5-16-48; sire, Blackcap Grenadier G. R. 10th 699-213; White Gates Farms, Flanders, New Jersey 740.00

Witham Erica 6th 1088020, calved 5-12-48; sire, Blackcap Grenadier G. R. 10th 699-213; Oxbow Ranch, Prairie City, Oregon 400.00

Pardella 7th 1140845, calved 5-16-48; sire, Blackcap Grenadier G. R. 10th 699213; Shadow Isle Farm, Red Bank, New Jersey 535.00

Pardella 9th 1140853, calved 10-30-48; sire, Pardolier 934888; Vaughn Brothers, Albion, Michigan 500.00

Witham Erica 8th 1088028, calved 5-23-48; sire, Evader's Quality Bardolier 3d 901-068; Oxbow Ranch, Prairie City, Oregon 775.00

Witham Queen Mother 8th 1140855, calved 12-3-48; sire, Pardolier 934888; A Bar A Ranch, Encampment, Wyoming 440.00

Primrose of Bradley 1119988, calved 9-16-48; sire, Black Pardolier 975466; Ankony Farms, Rhinebeck, New York 425.00

Exclusively *to Breeders who are interested in Better Breeding*

Bandolier of Anoka 34th 979252

We specialize in TYPE, CHARACTER and BREEDING. . . . Our demand has exceeded our supply. . . . Don't wait, make your selection from this year's Calf Crop.

When looking for Top Aberdeen-Angus
Stop and Visit Our Herd

Paradise Stock Farm

ERNEST BRENIMAN & SON BROOKLYN, IOWA

Elburn Farm Dispersal Sale

Thursday, December 8, 1949

80 Head including Calves

30 Cows with Calves at side and Rebred

Featuring a Tolan Eileenmere with heifer calf by Eileenmere of Marycrest bred to Homeplace Eileenmere 26th. . . . An Elluna heifer from I. E. Kemp herd bred to El Bandolier 5th, Kemps herd bull.

JUANDA ELKWOOD (She Sells)

Also a Juana cow with show heifer calf sired by Homeplace Eileenmere 28th, and she rebred to this good Marycrest Herd Sire.

18 Bred and Open Heifers and . . .

3 Herd Bulls

Revemere of Wheatland 70th, *Our Senior Herd Sire*

A Jim Hollinger bred bull whose Get and Service will be featured.

Bandolier 142d of Wilton, *One of Our Junior Sires*

An outstanding son of Bandolier 44th of Wilton whose Get has made a wonderful record all over the U. S. This is the Nobis bred bull we purchased at the Iowa State Sale.

Revemere of Elburn 100th, *Yearling Son of Our Senior Sire*

• • •

The Cow Herd—100% Calf Crop—All Cows Rebred!

3 Nisbethill & 3 Buxom Maid Miss Burgess; 2 Barbaras; 5 Enchantress, 1 Eisa, 1 Elba, 1 Eline Erica; 1 Hartley Eline; 1 Brookside Elluna; 3 Juanas; Blackcaps, Blackbirds, Queen Mother and Pride of Aberdeen families of good type and quality and in good breeding condition. T. B. & Bangs Tested with health certificate for every animal.

A few years ago I culled my herd closely, keeping the best, and have added animals of good breeding and quality. An actual dispersion sale. Our farm was sold the last of October making it necessary to disperse this herd on very short notice.

• • •

SALE will be held in the NEW SALE PAVILION on MARYCREST FARM, MALOY, IOWA.

For Catalog, address:

E. L. OSBORN, Owner — Bedford, Iowa

COL. RAY SIMS, Auctioneer

E. H. (Red) ANDERSON or DICK HAHNE for Journal

. . Foreign News . .

A further cut in milk to non-priority consumers is announced in Great Britain. However, under control plans, it is announced that the meat ration is to be increased slightly.

■

A cut in government control prices paid for heavyweight cattle in Great Britain is announced by the Ministry of Foods. Cattle from 1,375 pounds live weight to 1,575 pounds will lose five shillings per cwt. Cattle over 1,575 pounds will be docked ten shillings per cwt.

■

NEED YOUNG JUDGES

The Australian Aberdeen-Angus Society has asked that associate judges be appointed at larger shows to train young men for future judging appointments.

■

The average on 141 Aberdeen-Angus bulls sold recently at the Palermo show in Argentina was 12,375 pesos. The top bull, reserve champion of the show, made a new Argentine record at 162,000 pesos. The previous record of 152,000 pesos was made by a Shorthorn and the previous Aberdeen-Angus record was 135,000 pesos.

■

BEEF BY AIR

Trial shipments of 5,000 and 8,000 pounds of chilled beef by air transport have been made in Australia, and with success. Because of the poor service on the government-owned railroads transportation of meat from country packing centers to larger cities has been discouraging. Regular shipments from North Queensland to Sydney are in prospect, using Bristol freighters with a capacity of 12,000 pounds. Prime yearling beef is the product being handled by air.

■

The Scottish Farmer reports that anthrax is more prevalent in that country than at any time in the last five years. Increase in the disease is blamed on heavy imports of feeding stuffs and fertilizers.

■

NO CHANGE

In spite of the fact that the new Anglo-Argentine trade pact has been in force for some time there has been no improvement in trade between the two countries, reports La Res, of Buenos Aires. Neither has the demand for Argentine meats improved appreciably, nor has wanted goods from England made its appearance.

■

W. A. Albrecht, of the University of Missouri, following an extensive tour of Australia, warned farmers "down under" that in spite of the fact that theirs was a new country they were fast losing the fertility of their best acres. The internationally known soils authority pointed out that relatively little of Australia's total acreage received enough rainfall to insure crops. It was this land which was being rapidly depleted, he told a reporter of The Farm and Settler, of Sydney.

—o—

NEED NITROGEN TO BOOST PROTEIN IN CORN

Most farmers know that the protein content of corn has dropped off about one percent in the past few years. But do you know how much this lowered feed value is costing you?

A soils specialist in the Illinois College of Agriculture says that it would cost $17,500,000 if Illinois farmers made up this loss by purchasing protein supplement.

That's the calculation of E. B. Earley. He adds, though, that you can raise the protein content of your corn and also increase your yields by growing legumes and plowing them down, and by using nitrogen fertilizer where needed. Lack of soil nitrogen and higher planting rates are the main causes for low protein content.

Early explains that most of the nitrogen in corn is found in the protein part of the grain.

The soils man says that for each one percent drop in protein content of corn, it would cost about five cents a bushel to replace the loss with some other protein source. Says Earley:

"At this rate it would cost just under $17,500,000 each year to replace the loss of protein in the Illinois corn crop alone."

Tests show that the addition of nitrogen will increase yields and protein content. In one test, the addition of eighty pounds of elemental nitrogen, costing about $8.00

Maas Brothers Angus

The Herd with TYPE, QUALITY *and* PEDIGREE

Our Chief Herd Sire:

Prince Quality of Sunbeam

744657

PRINCE QUALITY is going on his Sixth Year and is as active as ever. . . . However he is being assisted by

BAR QUALITY M. B. 889469

and ERIC BARON 3d 822240

12 Miles Southwest of Iowa City, Iowa

Phone Sharon Center 2 on 35 — **Visitors always Welcome**

IVAN MAAS — RIVERSIDE, IOWA — MEREDITH MAAS

raised the corn yield twenty-two bushels and boosted the protein content 1.3 percent, or about 175 pounds to the acre, at the same time.

The yield rose from 113 to 135 bushels an acre, and the protein content went up from 8.4 to 9.7 percent. Total protein jumped from 448 to 623 pounds to the acre. Says Earley:

"The net profit from this $8.00 investment in nitrogen would amount to about $20.00 an acre for the grain farmer and about $27.00 for the livestock farmer. Either the increase in yield or the increase in protein would easily pay for the cost of the nitrogen."

25 Years Ago

Taken from the columns of the Aberdeen-Angus JOURNAL of November, 1924.

Faultless Pass, one of the great breeding bulls of the breed, was in service at Hartley Stock Farm, Page, North Dakota. He was under lease from the Glencarnock herd of Brandon, Manitoba. Faultless Pass was the sire of many prize winners—including Bardell, junior champion at the International in 1920; Eventuation, first prize two-year old at Chicago in 1923; and Blackbird Bertie, grand champion female at the International in 1923.

■

Henry C. Wallace, Secretary of Agriculture in the Harding and Coolidge cabinets, died suddenly in Washington following an operation.

The noted English breeder, J. J. Cridlan, of Maisemore Park, announced the sale of eight heifers and a bull to go to Argentina.

■

Playman of Sunbeam was grand champion bull at the Oklahoma State Fair for the S. C. Fullerton herd of Miami, Oklahoma. The same herd had grand champion female on Estelle S. 2d.

■

H. O. Harrison, of California, announced the purchase of the entire herd of E. L. Hampton, Nashville, Tennessee. There were 143 head. George W. Pinney, of the Harrison herd, was in charge of the shipment west.

■

Ericman C. B. 5th, shown by J. A. Scollard, Chellis, Washington, was grand champion bull at the Pacific International Exposition at Portland, Oregon. Champion female was Barbara of Rosemere 40th, shown by Congdon & Battles, Yakima, Washington. W. J. Kennedy, of St. Joseph, Missouri, was the judge.

■

Escher & Ryan, Irwin, Iowa, advertised for sale fifteen sons of Earl Marshall in their annual production sale December 17th.

■

Imported Botanist of Doonholm was grand champion bull at the Canadian National at Toronto for John D. Larkin, of Queenston, Ontario. He weighed 2,250 pounds. Kenneth McGregor, of Page, North Dakota, was the judge.

Thousand Hills Farm

Where J. Garrett Tolan purchased the dam of Eileenmere 500th

Dr. and Mrs. J. S. Denslow G. W. Pinney

DELBERT TRUITT, Herdsman

KIRKSVILLE, MISSOURI

For Sale . . .

Open and Bred Heifers

Sired by

BARB JOE 5th or

BLACKBIRD BARDOLIER of WALNUT

Bulls in Service are—

ENERGY ERIC a good son of Woodlawn Revelation 2d and BLUEBOY LAD 100th of IDA by Ebonys Lad of Ida and out of Bluebloed Lady of Ida 60th a full sister of Bluebloed Lady Ida 28th. Junior Champion female at International Show 1941.

Elmer J. Johnson

KIRON, IOWA

Presenting

Imp. Elution of Edenwold 1101171

Calved December 31, 1946.

Sire: JANGET ERIC 1101170	Jasto Eric 922991	Euripides of Balfron 613187	Enfield of Bleaton 613183
			Ellen of Balfron 613180
		Jandia Erica 922990	Jeffy Eric 922988
	Jangara Erica (128770)	Euripides of Balfron (91164)	Jay Erica 794192
			Enfield of Bleaton (83787)
		Jana Erica (103062)	Ellen of Balfron (102302)
			Equipment of The Laws
			Janie Erica (74422)
Dam: ELURA of EDENWOOD 1101169	Erskine of Harviestoun 887157	Euripides of Balfron 613187	Enfield of Bleaton 613183
		Erasion of Harviestoun 887143	Ellen of Balfron 613180
			Jig Eric 633808
		Eljoe of Bleaton (87140)	Erase of Harviestoun 829011
	Elusa of Nisbethill (122196)	Eluxa of Nisbethill (83628)	Justice Eric (81403)
			Elaconda of Bleaton (97453)
			Prince Baille (57842)
			Elusive 2d of Nisbethill

Our Consignment to the **"Show Window" Sale,** *Chicago, Dec. 1st*

Georgina of Claggersnick

Calved March 24, 1948. Imported in dam. Sired by KIRKTON WINGATE, First in class at Perth. A Heifer sired by him sold in one of the Eastern sales this summer for over $2,000.00. Sells BRED to ELUTION of EDENWOLD.

Elatine 4th of Wesley

Calved April 12, 1948. Sired by EMPEROR ELCEATOR of DOUNESIDE. Her grandam was imported from the Nisbethill herd. She sells BRED to ELUTION of EDENWOLD.

Gammer of Wesley 8th

Calved March 26, 1948. Sired by EMPEROR ELCEATOR of DOUNESIDE. Full sister to the Heifer we sold at the International sale last year for $1875.00. Selling OPEN.

Miss Burgess Maid

Calved December 20, 1948. A Miss Burgess Heifer imported in dam. Bred by Alexander Beddie, and sired by BEAU IDEAL of GAIDREW. Selling OPEN. We will appreciate an opportunity to show you these heifers.

YOUR CLOSE INSPECTION CORDIALLY INVITED.

Studer Stock Farm BEN G. STUDER **Wesley, Iowa**

Hacienda de Los Reyes

K-S

Aberdeen-Angus Cattle

MR. and MRS. WM. G. VOLKMANN, Jr.
Owners

SELMA, CALIFORNIA

Herd Established in 1912

. . . . By my father, the late H. D. Miller

Sires in Service

Bell Boy's Repeater 2d 739020
By BELL BOY M. K. 459602

Burgess Mascot 788462
By BELL BOY'S MASCOT 639313

Bell Boy's Stamp 639312
By BELL BOY M. K. 459602

For Sale

15 Yearling Heifers

There are prospects for very good Breeding Cows in this Group.

Florence G. Miller

MORLEY, IOWA

Aberdeen-Angus Live Longest!

Much of Interest

(Continued from page 42)

sale prices to show the dollars and cents value of quality due to inheritance. Loins from choice steers at ninety-two cents a pound were eleven cents higher than loins grading good. In ribs there was a spread of eight cents between choice and good.

In buying cattle, said Williams, packer buyers look first for a thick, meaty loin and good spring of rib. These cannot be fed on an animal, they must be bred on. He exhibited a choice loin and a seven-rib roast cut from a 1090 pound Aberdeen-Angus steer. The meat was well marbled (a famous Doddie trait) was of good color, texture and firmness—again points that are largely bred into a steer. In conclusion the Wilson & Co. man mentioned that he had the start of an Aberdeen-Angus herd.

The contents of bulging picnic baskets were pooled and the picnic dinner eaten on the spacious lawn at Rosemere. There was no food shortage. Even those at the end of the line could do better than chicken necks or wings.

Following the dinner Dick Nobis, of Davenport, president of the Association, introduced the host, Otto V. Battles. In his welcoming remarks he told his audience that on the Pacific Coast progress of the Aberdeen-Angus breed is far ahead of that of rival breeds. Manager Roland Ehlers told the crowd that Rosemere made no pretense of being a show place, but rather a practical beef farm where the Doddies have always more than paid their way.

Official placings, with reasons, on the cattle judged in the morning were given by Ed Stout, county extension director of Clinton county, Iowa; Bob Duprey, of the American Aberdeen-Angus Breeders' Association, and by Dick Nobis. In one group of judges it was a tie between two brothers—Edwin and Donald Brown, of West Liberty, Iowa, with the former winning the coin toss for his selection of prizes. In the other group the winner was Dick Bockwoldt, of Durant, Iowa, with Jerry Munn, of New Liberty, Iowa, second.

Then came one of the most interesting phases of the program—the trip through the breeding herd to see some of the grand old matrons of the breed, and their 1949 calves. Comments by Mr. Battles and his manager brought forcibly to the front the fact that Aberdeen-Angus cows do produce longer. "Here is the queen of the herd," Mr. Battles said in pointing out Barbara of Rosemere 144th, a fourteen-year old daughter of Eileenmere 61st and out of a daughter of the great Prizemere 32d. She has produced many top animals for Rosemere Farms. She is a full sister to Barbarian of Rosemere 103d, used so successfully at Sunbeam Farms. Trailing her was a top heifer calf by Belcap E. B., and she is rebred to Prince Sunbeam 300th. Another cow, looking much younger than her eighteen years, was the last daughter in the herd of Prizemere 32d.

With the cows was Belcap E. B., a Bell Boy-bred bull now seven years old. He is a real beef sire and his young calves compare very favorably with those by the two bulls mentioned earlier in this article.

COLD SPRINGS ANGUS
LAWRENCE VARLEY
SHENANDOAH, IA.

Inspection Invited

2 Mi. North on Highway 59
1 Mi. East

Phone
36W12

Homeland

Presents
R.L.S. Prince Eric 18th 943341
To assist
Lothar's Boy T. 685593, and
Enlate Eline Eric 871534

Visitors Always Welcome

MEIER BROS.

MELBOURNE, IOWA

Goodfellow Homestead Farms

GEORGE E. GOODFELLOW & JOHN A. GOODFELLOW

Springfield R.F.D. 6 Ohio

R.L.S. PRINCE ERIC 13th 943330

Bulls of Serviceable Ages

We have a few bulls ready for sale. They are from some of our very best producing cows and sired by

R. L. S. Prince Eric 13th 943330

Our Ohio State Show and Ohio State Fair Grand Champion in 1948.

Also a Few Bull Calves by

R. L. S. Prince Eric 23d 991142

Our junior herd sire and Reserve Grand Champion at the 1949 Ohio State Show and Grand Champion at the Clark County Fair.

VISITORS WELCOME

George E. Goodfellow John A. Goodfellow

Southwestern Wisconsin Sale

Lancaster, Wisconsin, September 26th

SUMMARY:

67 Lots	$20,562.50, average	$ 306.90
23 Bulls	7,027.50, average	305.54
44 Cows	13,535.00, average	307.61
Top 5 Head	2,545.00, average	509.00
Top 10 Head	4,535.00, average	453.50
Top 15 Head	6,415.00, average	427.66
Top 20 Head	8,155.00, average	407.75

Top Bull—Ensign of Page 48th 1056479; calved April 21, 1947; sire, Enchanter of Don Head 24th 870641; dam, Eline 32d of Page 555431; consigned by Roy Weaver, Shullsburg, Wisconsin; purchased by Rowe Stock Farm, Dodgeville, Wisconsin.. 625.00

Second Top Bull—Juror 14th of Page 813-482; calved July 5, 1944; sire, Erico 15th of Page 616526; dam, Juana 7th of Page 555397; consigned by C. E. Blackbourn & Sons, Cassville, Wisconsin; purchased by Donald E. Novak, Monfort, Wisconsin 600.00

Top Cow—Queen 6th of Grant River 1132-494; calved June 1, 1948; sire, Emperor

of Grant River 840098; dam, Queen Ada of Beetown 545052; consigned by C. E. Blackbourn & Sons, Cassville, Wisconsin; purchased by Paul Luety, Beloit, Wisconsin 475.00

Second Top Cow—Aristo Princess 640531; calved July 31, 1941; sire, Burgess Laddiecrat 592507; dam, Prairie Hope Buxom Maid 3d 532035; consigned by C. E. Blackbourn & Sons, Cassville, Wisconsin; purchased by J. Bonness, Waukesha 425.00

Third Top Cow—Elroy Girl 861223; calved May 19, 1945; sire, Glen Vale Duplicate 749359; dam, Pleasant View Girl 3d 602829; consigned by B. R. Babb, Richland Center, Wisconsin; purchased by Dietzman Brothers, Tomah, Wisconsin 420.00

BULLS:

Blackcap 58th of Arnsbro 1133139, (Ahrens Brothers), calved 11-23-47; sire, Prince 27th of Arnsbro 981148; Eldon Roberts, Elizabeth, Illinois 370.00

Queen's Eventuation A. 2d, (Harold L. Austin), calved 4-2-48; sire, Barbara's Eventuation A. 836634; F. J. Frestrail, Shullsburg, Wisconsin 325.00

Blackbird's Eventuation A. 1126837, (Harold L. Austin), calved 4-6-48; sire, Barbara's Eventuation A. 836634; Will Brandt, Fennimore, Wisconsin 305.00

Juror 14th of Page 813482, (C. E. Blackbourn & Sons), calved 7-5-44; sire, Erico 15th of Page 616526; Donald E. Novak, Monfort, Wisconsin 600.00

Bandolier of Grant River 1138029, (C. E. Blackbourn & Sons), calved 5-9-48; sire, Bandolier 144th of Wilton A. N. 868559; Clinton Kettler, Platteville, Wisconsin 300.00

Barbarian of T. L. 1131117, (O. E. Gibson), calved 5-15-48; sire, Eveshack Barbarian W. (Imp.) 805299; James Tibbets, Mineral Point, Wisconsin 275.00

T. L. Bandolier 2d 1131118, (O. E. Gibson), calved 5-31-48; sire, Blackbird Bandolier of Maple Lane 5th (Imp.) 819-383; Jones & Starr, Dodgeville, Wis. 200.00

Pine Lawn Blackcap Boy, (Clinton J. Kettler), calved 8-1-48; sire, Bar Revodent 2d 851686; Clark Hampton, Mt. Hope, Wisconsin 335.00

Entry, (Clinton J. Kettler), calved 8-48; Tom Butsón 155.00

McKnight's Black Eric 1161537, (Harold E. McKnight), calved 7-15-48; sire, Gannon Burgess Black 716511; Arthur H. Laird 197.50

Blackcap Mac of Don-Ev, (Donald E. Novak), calved 6-16-48; sire, Pine Lawn Royal 911685; Clinton Kettler, Platteville, Wisconsin 215.00

Miss Burgess Lad 2d 807506, (James C. Perrin & Son), calved 11-5-44; sire, Resolution's Blackcap 698096; H. J. Horsfall, Bridgeport, Wisconsin 390.00

Pridemere of Arnsbro 4th 1162703, (Linden Pickel & Son), calved 3-4-48; sire, Pridemere 2d of Arnsbro 889153; Louis Tornowske, Bagley, Wisconsin 305.00

Blackbird of L. G. 1162706, (Linden Pickel & Son), calved 5-5-48; sire, Elbyron Burgess 750400; East Central Breeders, Waukon, Wisconsin 300.00

Ensign of Page 48th 1056479, (Roy Weaver), calved 4-21-47; sire, Enchanter of Don Head 24th 870641; Rowe Stock Farm, Dodgeville, Wisconsin 625.00

Hy Lawn Katinka General, (Roy Weaver), calved 8-30-48; sire, Glenmere General 884093; Lewis Cline, Cassville, Wisconsin 215.00

Hy Lawn Erica General 2d, (Roy Weaver), calved 9-20-48; sire, Glenmere General 884093; George Day, Dodgeville, Wis. 300.00

Prince Dellmere 2d 1140658, (Philip Hauk & Son), calved 6-30-48; sire, Eileenmere 1018th 947747; Lyle Mitchell, Monona, Iowa 200.00

Burgess Dellmere 1140659, (Philip Hauk & Son), calved 7-31-48; sire, Brookside Eileenmere 750271; Tony Bausch, Cassville, Wisconsin 200.00

Black Dellmere 1140661, (Philip Hauk & Son), calved 9-1-48; sire, Brookside Eileenmere 750271; Leonard Wightman, Plymouth, Wisconsin 265.00

Blackcap Dellmere 4th 1140667, (Philip Hauk & Son), calved 10-9-48; sire, Eileenmere 1018th 947747; Merryfield & Merryfield, Scales Mound, Illinois 310.00

Premier of Red Cedar 2d, (Hauk Brothers), calved 7-26-48; sire, Eileenmere 1018th 947747; E. W. Rowe, Mineral Point, Wisconsin 305.00

Julia's Jilt 1146653, (J. C. Perrin & Sons), calved 7-2-48; sire, Julia's Burgess 755-269; J. C. Hendricks, Hazel Creek, Wis. 335.00

COWS:

Blackcap McH. A. 30th 1126841, (Harold L. Austin), calved 4-10-48; sire, Barbara's Eventuation A. 836634; George Schultz, Warren, Illinois 250.00

Liberty Grange Blackcap 25th 1126842, (Harold L. Austin), calved 4-13-48; sire, Barbara's Eventuation A. 836634; Dietzman Brothers, Tomah, Wisconsin 355.00

Liberty Grange Blackcap 24th 1126849, (Harold L. Austin), calved 6-5-48; sire, Queenmere Candidate 810027; Dietzman Brothers, Tomah, Wisconsin 325.00

Entry, (Harold L. Austin); Rodger Schneider, Bloomington, Wisconsin 250.00

Clover 11th 578958, (B. R. Babb), calved 5-4-39; sire, Shadow G. 561402; Dietzman Brothers, Tomah, Wisconsin 365.00

Elroy Girl 861223, (B. R. Babb), calved 5-19-45; sire, Glen Vale Duplicate 749359; Dietzman Brothers, Tomah, Wisconsin 420.00

Aristo Princess 640531, (C. E. Blackbourn & Sons), calved 7-31-41; sire, Burgess Laddiecrat 592507; J. Bonness, Waukesha, Wisconsin 425.00

Grant River Maid 4th 1132493, (C. E. Blackbourn & Sons), calved 6-1-48; sire, Emperor of Grant River 840098; Gordon Bradley, Zwingle, Iowa 380.00

Queen 6th of Grant River 1132494, (C. E. Blackbourn & Sons), calved 6-1-48; sire, Emperor of Grant River 840098; Paul Luety, Beloit, Wisconsin 475.00

Barbara 11th of Grant River 1132497, (C. E. Blackbourn & Sons), calved 6-23-48; sire, Juror 14th of Page 813482; Linden Pickel & Son, Platteville, Wisconsin 350.00

Beulah 4th of Grant River 1132499, (C. E. Blackbourn & Sons), calved 7-21-48; sire, Juror 14th of Page 813482; Gordon Bradley, Jr., Zwingle, Iowa 400.00

Barbara DeLuxe 7th 1132501, (C. E. Blackbourn & Sons), calved 8-11-48; sire, Emperor of Grant River 840098; Frank Taylor, Avalon, Wisconsin 400.00

Edella 16th of Grant River 1132503, (C. E.

Offering 3 Yearling Bulls

Two sired by RAONA'S BARDOLIER 21st, grandson of Raona's Bardolier 2d; and One Blackcap from BLACKCAP BARDOLIER G. R. 12th. . . . Priced to move quickly.

Mollison & Son — Bear Lake, Mich.

Bandolier——Bardolier

Like the bachelor, I don't want to brag, but I can sell you the most intensely bred BANDOLIERS and BARDOLIERS in Michigan and that goes for the whole United States. A five year old cow with FOUR (4) crosses close up to BANDOLIER of ANOKA and ONE (1) to BLACK BARDOLIER. Her dam and dam's dam are owned at GRAND RIVER STOCK FARM. She was bred July 13th, to a bull with FOUR (4) crosses close up to BANDOLIER of ANOKA, ONE (1) to BLACK BARDOLIER and ONE (1) to BLACK BARDOLIER 3d, a full brother to BLACK BARDOLIER. His dam, dam's dam and sire all owned at GRAND RIVER STOCK FARM. Also a two year old heifer and a six months bull calf, both sired by a son of BLACK BARDOLIER 3d. All are excellent individuals and in breeding flesh. No great gobs of fat in the darndest places.

Bittersweet Farm

TECUMSEH — Phone G-M-1 — MICHIGAN

Black Grenadier 400th 882802
Black Grenadier 500th 1011444

OUR ABERDEEN-ANGUS HERD SIRES

These Bulls are outstanding sons of BLACK GRENADIER 2d 588000, our great Herd Sire until his recent death, and grandsons of the nationally known BLACK BARDOLIER 480883. The calves these bulls have sired are most promising.

YOU ARE ALWAYS WELCOME.

Wickwire Farm, Jackson, Michigan

J. STERLING WICKWIRE — FRANK LITTLE, Manager

ALBION **Vaughn Brothers** MICHIGAN

CHAMPION BRED ABERDEEN-ANGUS

Young Herd Bull Prospects for Sale

PRIZEMERE V. B. 116420—Son of PRIZEMERE ERIANNA 5th, and out of a daughter of EILEENMERE 278th, by EILEENMERE 85th. . . . Filled the Summer Yearling Class this year and stood well up at Ohio and Michigan State Fairs.

Also 4 More Three-Quarter Brothers

PRINCE V. B. BLACKCAP 1116423—By PRINCE SUNBEAM 46th, and out of a daughter of EILEENMERE 85th.

EVADER V. B. REVOLUTION 3d 1116413—By EVADER'S BLACKBIRD REVOLUTION, and out of a daughter of CESOR'S EVADER PROGRESS. . . . These Bulls are full brothers by EVESBACK EVADER. . . . Two more Bulls bred the same way.

All inquiries answered promptly and inspection invited.

—ROBERT BARGER, Manager.

Pedigrees

Nearly 50 years experience

A complete five-generation pedigree for only 75¢ each. Send the name and number of your bull or cow together with date of calving and the name and number of the sire and dam and we will supply a typewritten pedigree at this low rate for as many as you may order.

Aberdeen-Angus Journal
WEBSTER CITY, IOWA

Blackbourn & Sons), calved 10-1-48; sire, Juror 14th of Page 813482; University of Wisconsin, Madison, Wisconsin 345.00

Duchess 30th 958826, (E. M. Gant), calved 9-30-46; sire, Progressor of Bordulac 562205; Dietzman Brothers, Tomah, Wis. 340.00

Pride G. E. 9th 1129284, (E. M. Gant), calved 9-30-47; sire, Glenmere General 884093; S. Meyer, Caledonia, Wisconsin 350.00

Pride G. E. 8th 1129285, (E. M. Gant), calved 10-2-47; sire, Glenmere General 884-093; Fred Punzel, Edgerton, Wisconsin 315.00

Badgerlawn Erica 33d 1131938, (Earl Gelbach), calved 6-15-48; sire, Brookside Eileenmere .750271; Gordon Bradley, Zwingle, Iowa 260.00

Badgerlawn Blackcap 17th 1131939, (Earl Gelbach), calved 8-1-48; sire, Brookside Eileenmere 750271; Gordon Bradley, Zwingle, Iowa 295.00

Badgerlawn Blackcap 18th 1131943, (Earl Gelbach), calved 9-5-48; sire, Brookside Eileenmere 750271; Dietzman Brothers, Tomah, Wisconsin 220.00

Irene Bandolier of T. L. 1131116, (O. E. Gibson), calved 5-10-48; sire, Blackbird Bandolier of Maple Lane 5th (Imp.) 819-383; Frank Taylor, Avalon, Wisconsin 275.00

Rita's Pride of T. L. 1131123, (O. E. Gibson), calved 6-21-48; sire, Blackbird Bandolier of Maple Lane 5th (Imp.) 819-383; Frank Taylor, Avalon, Wisconsin 245.00

Pine Lawn Queen 102d, (Clinton J. Kettler), calved 5-3-48; sire, Bar Revodent 2d 851686; Glenn Fowler, Cuba City, Wisconsin 285.00

Pine Lawn Blackcap 123d, (Clinton J. Kettler), calved 8-18-48; sire, Bar Revodent 2d 851686; Glenn Fowler, Cuba City, Wisconsin 285.00

Promoter's Pride 3d 774738, (Linden Pickel & Son), calved 11-19-43; sire, Promoter S. 2d 583974; Dietzman Brothers, Tomah, Wisconsin 280.00

Liberty Miss Copeland 6th 886694, (Linden Pickel & Son), calved 4-21-45; sire, Enchanta's Eileenmere 15th 659377; Dietzman Brothers, Tomah, Wisconsin 250.00

Miss Pride of U. W. 3d 1115887, (University of Wisconsin), calved 1-27-48; sire, Eventuation of U. W. 782954; Leroy Jones, Watertown, Wisconsin 375.00

Barbalution Peach 6th 1115888, (University of Wisconsin), calved 4-5-48; sire, Eventuation of U. W. 782954; Dietzman Brothers, Tomah, Wisconsin 225.00

General's Princess 6th 1115889, (University of Wisconsin), calved 4-6-48; sire, Eventuation of U. W. 782954; Dietzman Brothers, Tomah, Wisconsin 285.00

Lonjne Princess 10th 1115891, (University of Wisconsin), calved 6-8-48; sire, Eventuation of U. W. 782954; Gordon Bradley, Jr., Zwingle, Iowa 330.00

Hy Lawn Lola Blackbird, (Roy Weaver), calved 3-22-48; sire, Glenmere General 884093; Frank Taylor, Avalon, Wisconsin 250.00

Hy Lawn Erica Gen., (Roy Weaver), calved 4-11-48; sire, Glenmere General 884093; Paul Luety, Beloit, Wisconsin 265.00

Blackcap of Angus Dell 3d 655284, (Philip Hauk & Son), calved 11-27-41; sire, Premier 12th of Angus Dell 552992; Earl Gelbach, Badgerlawn Farm, Lancaster, Wisconsin 400.00

Blackbird 30th of Angus Dell 762237, (Philip Hauk & Son), calved 10-20-43; sire, Blendmere Woodlawn 3d 600993; Levi Paulson & Son, River Falls, Wis. 390.00

Blackbird 38th of Angus Dell 1140660, (Philip Hauk & Son), calved 12-48; sire, Brookside Eileenmere 750271; Dietzman brothers, Tomah, Wisconsin 195.00

Blackcap 10th of Angus Dell 1140663, (Philip Hauk & Son), calved 9-9-48; sire, Brookside Eileenmere 750271; J. S. Barliss, Janesville, Wisconsin 270.00

Blackbird's Lady 5th of Gil-Bar 1160163, (Gil-Bar Farms), calved 9-21-48; sire, Prince Blackbird of Lakewood 2d 858535; C. A. Dexheimer, Ft. Atkinson, Wisconsin 270.00

Parthenie 5th of Red Cedar 1068254, (Hauk Brothers), calved 1-7-48; sire, Eileenmere 1018th 947747; C. A. Dexheimer, Ft. Atkinson, Wisconsin 300.00

Parthenie 8th of Red Cedar, (Hauk Brothers), calved 7-12-48; sire, Eileenmere 1018th 947747; C. A. Dexheimer, Ft. Atkinson, Wisconsin 255.00

Miss Burgess P. 51st 1137900, (J. C. Perrin & Sons), calved 5-26-48; sire, Julia's Burgess 755269; Levi Paulson & Son, River Falls, Wisconsin 250.00

Miss Copeland of L. G. 1162704, (Linden Pickel & Son), calved 3-6-48; sire, Pridemere 2d of Arnsbro 889153; S. Meyer, Caledonia, Wisconsin 355.00

Miss Burgess of L. G. 1162705, (Linden Pickel & Son), calved 5-3-48; sire, Elbyron Burgess 750400; Gordon Bradley, Zwingle, Iowa 400.00

Miss Marian Pansy 4th 1162707, (Linden Pickel & Son), calved 12-20-48; sire, Elbyron Burgess 750400; Paul Luety, Beloit, Wisconsin 200.00

Blackbird's Queen 4th of Gil-Bar 1091688, (Gil-Bar Farms), calved 1-29-48; sire, Prince Blackbird of Lakewood 2d 858535; Leroy Jones, Watertown, Wisconsin 320.00

Miss Burgess P. 31st 1160543, (J. C. Perrin & Sons), calved 10-1-48; sire, Julia's Burgess 755269; Levi Paulson & Son, River Falls, Wisconsin 250.00

Liberty Grange Farm

Herd Bulls
Candidate of Liberty 3d and
Blackmere 291st
We now have for sale a few YEARLING BULLS and HEIFERS.

Harold L. Austin — Lancaster, Wis.

Uniformity *is Important*

Homeplace Eileenmere S.,

An Outstanding Son of "487th" has just been added To Our Herd Bull Battery, Thus we Progress. . . .

The CALVES from our other two sires—EILEENMERE 921st and BLACK WOOD-LAWN 11th, both outstanding sons of EILEENMERE 487th, are an exceptionally uniform lot, among them some real prospects that will do to go anywhere. . . . Drop in any time and see us. . . . We think you'll find something to your liking.

Beloit **Walsh Brothers** Wisconsin

This Is *Your* Opportunity

We have for Sale

Prince Burgess of Lakewood

786499

Calved June 3, 1943.

Sire: PRINCE SUNBEAM 19th 590702	Black Prince of Sunbeam 504521	Black Peer of St. Albans 456385	Erie Revolution 404801
			Blackcap Glencarnock 8th
		Pride 17th of Sunbeam 407797	Playman of Sunbeam 338509
			Elay's Pride Elnor 351980
	Erica Marlene 8th 398328	Erwin Marshall 351889	Earl Marshall 183780
			Erica McHenry 38th 183788
		Erica Entella 8th 378684	Eran 291538
			Evince 4th 291539
Dam: MISS BURGESS 128th 581288	Revelation 11th 437352	Revolution 7th 387969	Blackcap Revolution 287269
			Eva of Glencarnock 8th 379794
		Blackcap Empress 3d 321837	Earl Marshall 183780
			Blackcap McHenry 104th
	Miss Burgess of Glyn Mawr 23d 475087	Elgon Marshall 2d 423074	Earl Marshall 183780
			Enquiry of Eldeen 350461
		Miss Burgess 11th 390179	Burgess 336919
			Bonnie Maid of Mulben 346282

We will be through with this Bull about December 1st. . . . A good breeding Bull, siring good calves. . . . Gentle, Active, Sure and does not bother fences. . . . We have only a small herd and do not need but one Bull, so we are offering him at a price that is a good opportunity for someone to get the right kind of a Bull at a price they can afford to pay. . . . All we ask is that you see him and his calves.

EARL GELBACH — **Badgerlawn** — LANCASTER, WIS.

Harrison County Sale

Bethany, Missouri, September 24th

SUMMARY:

40 Lots	$18,065.00, average	$ 368.67
4 Bulls	1,505.00, average	376.25
45 Cows	16,560.00, average	368.00
Top 5 Head	2,790.00, average	558.00
Top 10 Head	4,955.00, average	495.50
Top 15 Head	7,020,00, average	468.00

Top Bull—Revolution Supreme W. B. 1080-486; calved June 10, 1948; sire, Eline Revolution H. B. 852463; dam, Pamela Supreme 804374; consigned by Wayne Baxter, Blythedale, Missouri; purchased by Mrs. Lawrence Gibson, Gower, Missouri 500.00

Top Cow—Georgiana of Eagleville 1146848; calved April 10, 1948; sire, Ennoble 122d 805681; dam, Highlawn Ino 4th 478481; consigned by H. R. Sheets, Eagleville, Missouri; purchased by Blackpost Ranch, Olathe, Kansas 900.00

Second Top Cow—Cole's Juanerra Erica 2d 1127756; calved September 3, 1948; sire, Superlative 711445; dam, Juanerra Erica 4th of Archland 808026; consigned by Wilbur Cole, Bethany, Missouri; purchased by Don Thompson, Bethany, Missouri 500.00

Third Top Cow (Tie)—Showme Evergreen W. 700171; calved April 2, 1942; sire, Enus' Revolution 600135; dam, Eisa Evergreen Mc 14th 499905; consigned by S. H. Standley, Gentry, Missouri; purchased by John Brown, Newtown, Missouri 445.00

Third Top Cow (Tie)—Ecca 3d 534190; calved June 5, 1937; sire, Prizemere 141st 421747; dam, Emmaline Erica 2d 459762; consigned by T. B. White, Blythedale, Missouri; purchased by Bert Jones, Eagleville, Missouri (Calf to Clifford Wiley, Bethany, Missouri for $180) 445.00

Fourth Top Cow—Fairview Barbara 5th 1091449; calved March 13, 1948; sire, Burgess Prince M. 15th 805700; dam, Leggett's Barbara 37th 809677; consigned by C. H. Thompson, Hatfield, Missouri; purchased by Reimer Stock Farm, Carrolton, Missouri 440.00

BULLS:

Revolution Supreme W. B. 1080486, (Wayne Baxter), calved 6-10-48; sire, Eline Revolution H. B. 852463; Mrs. Lawrence

Gibson, Gower, Missouri 500.00

Blackcapman C. 2d 1095968, (Robert Crabtree), calved 2-15-48; sire, Blackcapman H. 3d 863890; Carl Boriff, Trenton, Mo. 325.00

Lad of Angus Hill 820352, (S. H. Standley), calved 6-20-44; sire, Bar Sunbeam 526091; E. M. Dale, Blythedale, Missouri 360.00

Eisa Bandolier T., (C. H. Thompson), calved 9-5-48; sire, Revolution Bandolier 6th 938709; J. W. Rea, Carrolton, Missouri 320.00

COWS:

Hooker's Capmere Lady 2d 872558, (Wayne Baxter), calved 6-30-45; sire, Eileenmere 428th 668752; James Brown, Jr., Newtown, Missouri 360.00

Capmere Lady W. B., (Wayne Baxter), calved 10-27-48; sire, Eline Revolution H. B. 852463; Reimer Stock Farm, Carrolton, Missouri 350.00

Envious Eva B. 2d 1077246, (Voris O. Brown), calved 10-1-47; sire, Ennoble's Prizemere D. 4th 867315; F. C. Cook & Sons, Eagleville, Missouri 170.00

Envious V. O. B., (Voris O. Brown), calved 10-5-47; sire, Ennoble's Prizemere D. 4th 867315; F. C. Cook & Sons, Eagleville, Missouri 205.00

Elba McKenny 33d 744411, (Wilbur Cole), calved 3-12-43; sire, Ennoble 60th 540-115; Carl Boriff, Trenton, Missouri 350.00

Ebba's Eline 18th 692126, (Wilbur Cole), calved 4-8-42; sire, Buena's Bandolier 500444; John W. Brown, Newtown, Mo. 410.00

Envious Fancy Sue 758465, (Wilbur Cole), calved 4-1-43; sire, Envious Eric B. 5th 595396; John W. Brown, Newton, Mo. 435.00

Cole's Eline 829095, (Wilbur Cole), calved 7-20-44; sire, Eri's Equal 611462; Clay Ballantyne, Lamoni, Iowa 340.00

Cole's Enchantress Erica 2d 1127754, (Wilbur Cole), calved 8-19-48; sire, Superlative 711445; Clint Dagley, Kearney, Mo. 200.00

Cole's Eline 2d 1127755, (Wilbur Cole), calved 8-23-48; sire, Superlative 711445; Reimer Stock Farm, Carrolton, Missouri 300.00

Cole's Juanerra Erica 2d 1127756; (Wilbur Cole), calved 9-3-48; sire, Superlative 711445; Don Thompson, Bethany, Mo. 500.00

Eideen's Juanerra 571395, (Dr. Oliver F. Duffy), calved 6-9-39; sire, Marshall Eideen 518764; Bert Jones, Eagleville, Mo. 380.00

Juanerra of South Oaks 5th 1027061, (Dr. Oliver F. Duffy), calved 1-11-47; sire, Eileenmere of South Oaks 2d 896061; Hal Catterson, Maryville, Missouri 385.00

General's Erica 8th 1038922, (Dr. Oliver F. Duffy), calved 5-25-47; sire, Oxford Mere 29th 502078; Harold Gillespie, Ridgeway, Missouri 370.00

Reamere's Esia of H. 803618, (Daniel G. Gates), calved 6-2-44; sire, Moss Creek Reamere 3d 671268; John W. Brown, Newtown, Missouri 295.00

Gatesslea S. of C. F. Blackbird 883320, (Daniel G. Gates), calved 8-3-45; sire, Superlative 711445; John W. Brown, Newtown, Missouri 375.00

Gateslea Evermere Blackbird 1141640, (Daniel G. Gates), calved 3-15-48; sire, Oak Ridge Evermere 23d 815489; Clint Dagley, Kearney, Missouri 290.00

Gateslea Evermere Favorite 1141642, (Daniel G. Gates), calved 3-30-48; sire, Oak Ridge Evermere 23d 815489; Frank Craig, Lathrop, Missouri 300.00

Enchantress of Showme 10th 1046732, (H. R. Sheets), calved 4-24-47; sire, Lad of Angus Hill 820352; Bert Jones, Eagleville, Missouri 385.00

Showme Miss 19th 1046744; (H. R. Sheets), calved 5-2-47; sire, Lad of Angus Hill 820352; Claude W. Baine, Cainsville, Missouri 370.00

Georgiana of Eagleville 1146848, (H. R. Sheets), calved 4-10-48; sire, Ennoble 122d 805681; Blackpost Ranch, Olathe, Kansas 900.00

Kate Smith 538087, (S. H. Standley), calved 9-9-37; sire, Oxford Eric Mere 2d 498639; Vern Albright, Lawson, Missouri (Calf to Earl Osborn, Albany, Missouri for $140.00) 320.00

Dorothy Dix 4th 538088, (S. H. Standley), calved 10-11-37; sire, Oxford Eric Mere 2d 498639; Vern Albright, Lawson, Missouri (Calf to Emil Shower, Stanberry, Missouri for $155.00) 355.00

Eric's Beauty W. 2d 551674, (S. H. Standley), calved 6-28-38; sire, Oxford Eric Mere 2d 498639; Vern Albright, Lawson, Missouri 325.00

Erica W. 23d 551675, (S. H. Standley), calved 7-16-38; sire, Oxford Eric Mere 2d 498639; Vern Albright, Lawson, Missouri (Calf to Emil Shower, Stanberry, Missouri for $160.00) 390.00

Berg's Lassie 2d 580795, (S. H. Standley), calved 4-10-39; sire, Queenmere 297th 527358; John Brown, Newtown, Missouri 330.00

Beauty Baby W. 580801, (S. H. Standley), calved 4-28-39; sire, Queenmere 297th 527358; Vern Albright, Lawson, Missouri (Calf to Claude W. Baine, Cainsville, Missouri for $160.00) 385.00

Erica's Elizabeth W. 2d 608101, (S. H. Standley), calved 6-11-40; sire, Queenmere 297th 527358; Vern Albright, Lawson, Missouri (Calf to Joe Williamson, Albany, Missouri for $125.00) 405.00

Blackcap of Bellview 646354, (S. H. Standley), calved 3-28-41; sire, Edifice F. 546-781; Robert Crabtree, Pattonsburg, Mo. 425.00

Balwylo Novice of Mariegeo 683282, (S. H. Standley), calved 12-8-41; sire, Pridemere of Oxford 7th 579958; Lester Stevens, Allendale, Missouri 330.00

Queen of Mariegeo 683283, (S. H. Standley), calved 12-9-41; sire, Pridemere of Oxford 7th 579958; James Brown, Jr., Newtown, Missouri 415.00

Showme Evergreen W. 700171, (S. H. Standley), calved 4-2-42; sire, Enus' Revolution 600135; John Brown, Newtown, Missouri 445.00

Fairview Pride 6th 645850, (C. H. Thompson), calved 5-21-41; sire, Bandolier Fairview 580049; Mrs. Lawrence Gibson, Gower, Missouri 300.00

Margaret T. 4th 803364, (C. H. Thompson), calved 5-20-44; sire, Bandolier Fairview 580049; Earl Boriff, Trenton, Missouri (Calf to Harold Gillespie, Ridgeway, Missouri for $135.00) 435.00

Fairview Miss Burgess 1091449, (C. H.

GlenmereAngusFarm

Bandolier of Don Head

37th 1090568 . . . .

Sired by BANDOLIER of ANOKA 16th and from a McHENRY BARBARA cow.

We have a number of FEMALES bred to BANDOLIER of DON HEAD 37th that we offer for sale now. They are the right kind and from well bred Cows.

E. M. GANT, Owner

MINERAL POINT, WISCONSIN

See these Calves

in the

International **"Show Window" Sale,** *Dec. 1st, Chicago*

Sired by **Revolt of Scottwood 844434**

Queen Lucette 2d 1176397

Calved November 17, 1948. Her dam a great granddaughter of GENERAL 6th of PAGE.

Revolt 10th of Woodlawn 1172394

Calved October 4, 1948. His dam a granddaughter of BANDOLIER of ANOKA, International Junior Champion.

Woodlawn Farm

Established 1883

Creston, Illinois

JAMES DRAYSON
Herdsman

LEWIS B. PIERCE
Owner

Thompson), calved 5-2-48; sire, Burgess Prince M. 15th 805700; Reimer Stock Farm, Carrolton, Missouri 430.00

Fairview Barbara 5th 1091440, (C. H. Thompson), calved 3-13-48; sire, Burgess Prince M. 15th 805700; Reimer Stock Farm, Carrolton, Missouri 440.00

Linview Libby A. 581113, (Don A. Thompson), calved 4-9-39; sire, Bonny Eriman 11th 529798; Lee Baine, Cainsville, Mo. 335.00

Prizemere Erica Princess 775067, (Don A. Thompson), calved 3-28-42; sire, Erica's Prizemere D. 608216; Andy Sheets, Blythedale, Missouri 200.00

Miss Elkwood of Envoy D. A. T. 944911, (Don A. Thompson), calved 5-15-46; sire, Blackbird Bess Envoy 6th 747132; Clifford House, Pattonsburg, Missouri 345.00

Ecca 3d 534199, (T. B. White), calved 6-5-37; sire, Prizemere 141st 421747; Bert Jones, Eagleville, Missouri (Calf to Clifford Wiley, Bethany, Missouri for $180) .. 445.00

Primrosemere 556309, (T. B. White), calved 12-5-37; sire, Prizemere 141st 421-747; E. M. Dale, Blythedale, Missouri 310.00

Blackcap Gardner 4th 555081, (T. B. White), calved 5-19-38; sire, Blackburr C. 496432; Lee Baine, Cainsville, Missouri (Calf to Joe Burk, Bethany, Missouri for $190.00) 420.00

Blackbird 65th of Elkwood W. 580269, (T. B. White), calved 5-27-39; sire, Elb's Elba B. 503715; Joe Burk, Bethany, Mo. 355.00

Minerva 11th 759079, (T. B. White), calved 11-19-43; sire, Prizemere 448th 520-805; Andy Sheets, Blythedale, Missouri 335.00

Pride Mariegeo 711662, (S. H. Standley), calved 4-30-42; sire, Enus' Revolution 600135; Clint Dagley, Kearney, Missouri (Calf to J. H. Jones, Brimson, Missouri for $130.00) 415.00

DeMILLERmere Farm *"Beef Bred On"*

I trust the cattle I sold in recent sales will do well for their new owners. . . . They should as almost all were sired by R. L. S. EMULOUS 2d, son of ENVIOUS EMULOUS. . . . His calves made an excellent record in the fall sales.

DAN E. MILLER, Owner-Manager — FAYETTE, MISSOURI

TYPE **CLEARWATER FARM** BREEDING

QUALITY

We invite you to see Our Consignment of One Bull and One or More Females to each of the following Sales:

Missouri State Sale ..... Columbia, October 31st
Heart of America Sale ..... Kansas City, November 1st
Southwestern Regional Sale ..... Tulsa, November 7th

W. H. Pipkin & Son Rt. 7 **Springfield, Missouri**

Boys' Town . . .

(Continued from page 41)

of the program at Boys Town, and Boys Town citizens have had their share in agriculture. However, since the introduction of a vocational agriculture course in the Boys Town high school a year ago, 4-H activities are coming into their own, and the development of good beef cattle plays an important role in the 4-H program.

In the next few years, when 4-H lads at Boys Town take their live stock to the leading shows in the country, they will take special pride in their Aberdeen-Angus herd —the direct result of the prayers of the late beloved Father Flanagan.

North Dakota

(Continued from page 39)

North Dakota 320.00

Blackbird Girl of Agassiz 2d 1082629, (W. A. Plath), calved 5-3-47; sire, Blackcap Barry 2d 600061; Clark Kelley, Mohall, North Dakota 400.00

Meadow Pride of Agassiz 33d 1082631, (W. A. Plath), calved 6-24-47; sire, Blackcap Barry 2d 60061; Melvin Duerre, Mohall, North Dakota 275.00

Miss Blackman of Brantford 2d 995917, (John Skadberg & Sons), calved 12-7-45; sire, Quester Glencarnock 10th 544436; Melvin Duerre, Mohall, North Dakota 325.00

Blackbird Bell of Carrington 1114284,

The **Date** *has been* **Changed**

For the

"SALE of the STARS"

Royal Winter Fair Sale Arena, Toronto, Ontario

* * *

The New Date is

Monday, November 21st, 1949

Sale Starts at 7:30 p. m.

Hays Limited, *Sales Managers*

P. O. Box 64

Oakville Ontario Canada

(John Skadberg & Sons), calved 3-31-48; sire, Elban of Red Top 759182; Earl Stokke, Cathay, North Dakota 355.00

Carrington Queen 4th 1114234, (John Skadberg & Sons), calved 4-8-48; sire, Elbeen of Red Top 759182; Henry Duerre, Mohall, North Dakota 440.00

Black Pudge K. 19th of Grace 740864, (J. A. Toms), calved 2-7-43; sire, The Lamplighter of De Graff 531440; E. F. Hehn, Leith, North Dakota 505.00

Duke's Girl 24th 740871, (J. A. Toms), calved 2-20-43; sire, The Lamplighter of De Graff 531440; Earl Stokke, Cathay, North Dakota 475.00

Momount Erica J. 12th 740875, (J. A. Toms), calved 2-26-43; sire, The Lamplighter of De Graff 531440; Albert Myglon, Pleasant Lake, North Dakota 480.00

Duke's Girl 25th 7040882, (J. A. Toms), calved 3-5-43; sire, The Lamplighter of De Graff 531440; R. A. Hehn, Leith, North Dakota 450.00

Blackbird E. 9th of Penn 808939, (J. A. Toms), calved 7-9-44; sire, Elmdale's Eisa Revolution 672498; E. F. Hehn, Leith, North Dakota 595.00

Black Pudge of Bottineau 918974, (J. A. Toms), calved 5-1-45; sire, Florig of Ada 699585; Clark Kelley, Mohall, North Dakota 500.00

Erica of Bottineau 918976, (J. A. Toms), calved 5-13-45; sire, Florig of Ada 699-585; Clark Kelley, Mohall, North Dakota 420.00

Lady 2d of Bottineau 915970, (J. A. Toms), calved 6-4-45; sire, Florig of Ada 699585; Melvin Duerre, Mohall, North Dakota 525.00

Duke's Girl of Bottineau 975656, (J. A. Toms), calved 5-26-46; sire, Zar 49th of Ada 749692; Clark Kelley, Mohall, North Dakota 450.00

Zar's Black Pudge 970396, (J. A. Toms), calved 5-27-46; sire, Zar 49th of Ada 749692; Clark Kelley, Mohall, North Dakota 450.00

Erica Bottineau 2d 1051181, (J. A. Toms), calved 5-2-47; sire, Zar 49th of Ada 749-692; Clifford Thorpe, Mohall, North Dakota 350.00

Zar's Black Pudge 3d 1084483, (J. A. Toms), calved 4-7-48; sire, Zar 49th of Ada 749692; Floyd H. Nelson, Glenburn, North Dakota 300.00

Black Pudge 4th of Bottineau 1084486, (J. A. Toms), calved 4-22-48; sire, Zar 49th of Ada 749692; Floyd H. Nelson, Glenburn, North Dakota 300.00

Enchantress 2d of Bottineau 1084487, (J. A. Toms), calved 6-8-48; sire, Craven's Revolution Jock 897596; John Skadberg, Carrington, North Dakota 265.00

Black Pudge K. 2d of Bottineau 1084489, (J. A. Toms), calved 7-31-48; sire, Craven's Revolution Jock 897596; John Skadberg, Carrington, North Dakota 265.00

Black Queenie of Bottineau 1084490, (J. A. Toms), calved 7-31-48; sire, Craven's Revolution Jock 897596; John Skadberg, Carrington, North Dakota 265.00

Enchantress of Bottineau 1084492, (J. A. Toms), calved 8-15-48; sire, Craven's Revolution Jock 897596; John Skadberg, Carrington, North Dakota 265.00

Minnesota A. A. Sale

Montevideo, Minnesota, September 24th

SUMMARY:

50 Lots	$20,610.00,	average	$ 412.20
24 Bulls	10,225.00,	average	426.04
26 Cows	10,385.00,	average	399.42
Top 5 Head	3,575.00,	average	715.00
Top 10 Head	6,020.00,	average	602.00
Top 15 Head	8,275.00,	average	551.66
Top 20 Head	10,320.00,	average	516.00

Top Bull—Elbar of Mapleton 1080565; calved January 12, 1948; sire, Elbar Earl Marshall 542043; dam, Lady M. 22d 686-207; consigned by Bruce D. McGregor, Mapleton, Minnesota; purchased by E. W. Brown, Luverne, Minnesota 925.00

Second Top Bull—Aberfoyle Laddie 4th 1101067; calved February 21, 1948; sire, Elbar Earl Marshall 542043; dam, Lady M. 13th 534069; consigned by Archie McGregor, Mapleton, Minnesota; purchased by Gunderson Brothers, St. Peter, Minnesota 750.00

Top Cow—Highland Barbara B. 39th 1158-023; calved June 4, 1947; sire, Enchanter 4th of Bordulac 755483; dam, Highland Beauty C. 45th 845234; consigned by Campbell Brothers, Utica, Minnesota; purchased by Russell A. Klaseus, Kasota, Minnesota 850.00

Second Top Cow (Tie)—Kate 40th 904593; calved May 4, 1946; sire, Ellermo of Valley Mound 808390; dam, Kasso of Valley Mound 25th 704400; consigned by John D. Stevensen & Sons, Delhi, Minnesota; purchased by Gunderson Brothers, St. Peter, Minnesota 485.00

Second Top Cow (Tie)—Brant's Edella 44th 1030896; calved June 25, 1947; sire, Brant of Clay's Burgess 2d 740676; dam, Boland's Edella 34th 678924; consigned by University of Minnesota, St. Paul, Minnesota; purchased by Gunderson Brothers, St. Peter, Minnesota 485.00

Introducing

Mr. and Mrs. Geo. A. Burkhardt Ronnie Marilyn

We are happy to be the new owners of

Ridgetop Farms

On Highway 66, CUBA, MISSOURI

We have a few Registered Aberdeen-Angus Herd Bull Prospects for sale from a long established herd of GOOD COWS, headed by OAK RIDGE EVERMERE 5th 739878.

Herdsman—CHARLES GIDEON

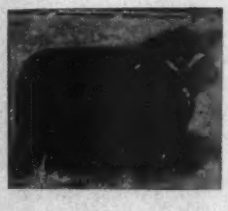

BLACK PEER 34th of ANGUS VALLEY

Our $10,000.00 son of PRINCE SUNBEAM 105th.

Both Bulls

Are being used heavily in Our Herd.

PRINCE 105th of RED OAK

Another top son of PRINCE SUNBEAM 105th.

Our Cattle and Our Soil !

Two Firsts--all the Time

CATTLE are very IMPORTANT in the proper planning of a SOIL CONSERVATION PROGRAM. Soil that has been farmed 75 years needs organic matter to help prevent erosion and hold pasture in dry weather.

Our 8-YEAR PLAN at RED OAK FARMS is to TERRACE and BUILD WATERWAYS and SILTING PONDS on 100 acres per year. We have just completed a 4 ACRE WATER WAY for a 90 ACRE FIELD. We are now laying a 6-inch cover of manure before sodding this waterway. A SUBSTANTIAL AMOUNT of GRASS FARMING is ESSENTIAL to ECONOMIC PRODUCTION of TOP CATTLE.

Third Top Cow—Black Beauty 239th 793-101; calved March 3, 1944; sire, Viewlawn Blackcap 91st 584086; dam, Black Beauty J. 8th 472139; consigned by Leary Brothers, Caledonia, Minnesota; purchased by Henning Anderson, Elbow Lake, Minnesota 475.00

BULLS:

Benz of Valley Mound 5th 1117105, (E. W. Brown), calved 6-25-48; sire, Queen's Lad 41st 890881; Alfred G. Johnson, Echo, Minnesota 310.00

Zar Blackcap 1117107, (E. W. Brown), calved 7-2-48; sire, Erica Zar of El-Ne-Ja 871254; Benj. Stegner, Ortonville, Minn. 300.00

Pridemere of Monte B. 6th 1151399, (R. A. Brown), calved 4-13-48; sire, Ericmere 97th 834727; Benj. Stegner, Ortonville, Minnesota 300.00

Highland B. Gregory 1162852, (Campbell Brothers), calved 9-21-48; sire, Gregory of Auldich 1061054; Benj. Stegner, Ortonville, Minnesota 525.00

Arco Master 1130362, (Roy G. Dwire & Son), calved 4-6-48; sire, Blackcap Enzoro of H. L. T. 968057; Harvey R. Johnson, Britton, South Dakota 325.00

Eston's Blackcapper 1118163, (Alfred M. Falkenhagen), calved 5-5-48; sire, Juana's Eston 3d of Ada 641128; Benj. Stegner, Ortonville, Minnesota 350.00

Eric El Eston 1153297, (Alfred M. Falkenhagen), calved 9-7-48; sire, Juana's Eston 3d of Ada 641128; John D. Stevenson & Sons, Delhi, Minnesota 450.00

Caledonia Blackcap's Baron 5th 1141241, (Leary Brothers), calved 6-12-48; sire, Blackcap Baron Glencarnock 664946; Harold B. Nygaard, Wegdahl, Minnesota 400.00

Aberfoyle Queen Mother 1101066, (Archie McGregor), calved 1-29-48; sire, Elbar Marshall 4th 629102; O. K. Johnson, Sacred Heart, Minnesota 460.00

Aberfoyle Laddie 4th 1101067, (Archie McGregor), calved 2-21-48; sire, Elbar Earl Marshall 542043; Gunderson Brothers, St. Peter, Minnesota 750.00

Elbar of Mapleton 1080565, (Bruce D. McGregor), calved 1-12-48; sire, Elbar Earl Marshall 542043; E. W. Brown, Luverne, Minnesota 925.00

Elbar of Queen Mother 3d 1080566, (Bruce D. McGregor), calved 1-23-48; sire, Elbar Earl Marshall 542043; Benj. Stegner, Ortonville, Minnesota 525.00

Wix's General 1110492, (John A. McKinny), calved 3-3-48; sire, Prince Zar of Ada 810710; Clair Graham, Chokio, Minnesota 300.00

Prince Eric 48th 1025116, (John A. McKinny), calved 5-8-47; sire, Prince Zar of Ada 810710; Charles Rauschke, Garvin, Minnesota 360.00

Bandolier of North Star 3d 1119930, (Herbert L. Mensch), calved 5-9-48; sire, Eve-Excel Longview 965719; Benj. Stegner, Ortonville, Minnesota 325.00

Bandolier of North Star 5th 1119931, (Herbert L. Mensch), calved 5-15-48; sire, Eve-Excel Longview 965719; Benj. Stegner, Ortonville, Minnesota 400.00

Green Lanes Revolution 1114513, (Marlin Milbrandt), calved 7-20-48; sire, Elbar Revolution 28th 942503; Benj. Stegner, Ortonville, Minnesota 325.00

Miller's Marshall 2d 1150155, (F. W. Miller), calved 4-24-48; sire, Elbar Earl Marshall 542043; John W. Doring, Appleton, Minnesota 525.00

Miller's Marshall 1150157, (F. W. Miller), calved 5-4-48; sire, Elbar Earl Marshall 542043; Fenner Brothers, Fairmont, Minnesota 450.00

Viewlawn Prince 399th 1060798, (Wallace Peterson), calved 4-24-47; sire, Prince Escort of Sunbeam 600942; John A. Geray, Beaulieu, Minnesota 410.00

Envious Marshall of Boulder Front 1139-690, (J. Ivan Sample), calved 6-17-48; sire, Earl Marshall F. 4th 834273; Benj. Stegner, Ortonville, Minnesota 310.00

Highland Prince Ito 10th 962319, (John D. Stevenson & Son), calved 4-9-46; sire, Enchanter 4th of Bordulac 755483; Gus Loewe, Fairmont, Minnesota 425.00

Jet Marshall 1135488, (Emil Travland), calved 4-25-48; sire, Jet's Black Mischief 763363; Kenneth E. Nepstad, Straubville, North Dakota 475.00

Elba's Jet Mischief 1135489, (Emil Travland), calved 7-31-48; sire, Jet's Black Mischief 763363; Stanford Sheggeby, Echo, Minnesota 300.00

COWS:

Elba of Valley Mound 51st 1029982, (E. W. Brown), calved 1-19-47; sire, Blackbird's Burgess 5th 576113; Behrens Brothers, Dumont, Minnesota 410.00

Elba of Valley Mound 62d 1117095, (E. W. Brown), calved 4-7-48; sire, Erica Zar of El-Ne-Ja 871254; Maurice Thronson, Evansville, Minnesota 340.00

Pride of Ashmere 50th 1035780, (R. A. Brown), calved 11-16-47; sire, Pridemere of Monte B. 4th 990840; Lewis E. Elder & Sons, Walnut Grove, Minnesota 325.00

Pride of Ashmere 54th 1121374, (R. A. Brown), calved 5-12-48; sire, Ericmere 97th 834727; Wayne Hebrink, Renville, Minnesota 285.00

Highland Barbara B. 39th 158023, (Campbell Brothers), calved 6-4-47; sire, Enchanter 4th of Bordulac 755483; Russell A. Klaseus, Kasota, Minnesota 850.00

Highland Blackbird 60th 1126352, (Campbell Brothers), calved 6-1-48; sire, Highland Byrn 968023; Austin Carlson & Sons, Garvin, Minnesota 400.00

Highland Blackcap Bell 1164205, (Campbell Brothers), calved 9-6-48; sire, Highland Byrn 968023; Austin Carlson & Sons, Garvin, Minnesota 340.00

Highland Ever Erica 2d 1162858, (Campbell Brothers), calved 11-1-48; sire, Gregory of Auldich 1061054; Austin Carlson & Sons, Garvin, Minnesota 460.00

Black Beauty 239th, (Leary Brothers), calved 3-3-44; sire, Viewlawn Blackcap 91st 584086; Henning Anderson, Elbow Lake, Minnesota 475.00

Caledonia Lassie 1141239, (Leary Brothers), calved 6-2-48; sire, Blackcap Baron Glencarnock 664946; Lewis E. Elder & Sons, Walnut Grove, Minnesota 340.00

Caledonia Lassie 2d 1141240, (Leary Brothers), calved 6-8-48; sire, Blackcap Baron Glencarnock 664946; Harry Heen, Clara City, Minnesota 325.00

Bandolier of North Star 6th 1119932, (Herbert L. Mensch), calved 5-16-48; sire, Eve-Excel Longview 965719; Henning Anderson, Elbow Lake, Minnesota 340.00

Bandolier of North Star 11th 1119937, (Herbert L. Mensch), calved 5-27-48; sire, Eve-Excel Longview 965719; Roy G. Dwire & Son, Arco, Minnesota 350.00

Bandolier of North Star 12th 1119938, (Herbert L. Mensch), calved 6-2-48; sire, Eve-Excel Longview 965719; Maurice Thronson, Evansville, Minnesota 350.00

Blackbird's Lady May 2d 1114511, (Marlin Milbrandt), calved 5-1-48; sire, Elbar Revolution 28th 942503; Charles C. Myers, Hancock, Minnesota 360.00

Georgina of Boulder Front 10th 1139682, (J. Ivan Sample), calved 1-2-48; sire, Earl Marshall F. 4th 834273; Behrens Brothers, Dumont, Minnesota 350.00

Marsha of Boulder Front 2d 1139683, (J. Ivan Sample), calved 1-10-48; sire, Earl Marshall F. 4th 834273; Elton Boerger & Sons, Milbank, South Dakota 300.00

Kate 40th 994593, (John D. Stevenson & Sons), calved 5-4-46; sire, Ellermo of Valley Mound 808390; Gunderson Brothers, St. Peter, Minnesota 485.00

Bell Blackcap 1091385, (John D. Stevenson & Sons), calved 1-10-48; sire, Highland Prince Ito 10th 962319; Elton Boerger & Sons, Milbank, South Dakota 290.00

Kassie 1114198, (John D. Stevenson & Sons), calved 6-19-48; sire, Highland Prince Ito 10th 962319; Raymond S.

Bonny Ridge Herd

. . . . . Founded in 1900

Herd Bulls

Blackcapmere 207th

By BARBARIAN of ROSEMERE 127th, tracing to BARBARA of ROSEMERE 64th.

•

Nolanmere 7th

By BLACKCAPMERE 179th, tracing to EILEENMERE 61st, EILEENMERE 32d, by EILEENMERE 15th.

•

VISITORS WELCOME

L. V. Dickinson & Son

BOGARD, MISSOURI

Northeast Missouri

Aberdeen-Angus Breeders' Association

Our Latchstring is Out

We extend a cordial invitation, and a hearty welcome, to all lovers of GOOD ABERDEEN-ANGUS CATTLE to include a visit to our herds in your travel program for 1949. . . . Good fortune has smiled upon our breeders—they are doing their best to make each CALF Crop better than the last—result: The cattle we have to offer at PRIVATE TREATY are the kind that will continue to build a reputation for the breed. . . . So come any time and we will show you around.

W. R. Dierks, *Secretary,* Memphis, Missouri

One of the truly great sires of the breed

Prince Revolution A Bar A

846626

You'll like the UNIFORMITY, TYPE, QUALITY, and BREED CHARACTER of his calves, and you'll like even better their early maturity, the smoothness of their easy fleshing, and their show ring calibre.

Oak Ridge Stock Farm

MR. and MRS. JOHN EPPLE, Owners
A. FERGUSON, Herdsman

COLUMBIA, MISSOURI

Rose & McCrea

We have a number of **Choice Bulls** *of Serviceable Age for Sale Now*

NOT ONLY BY OUR HERD BULLS

V. M. Prince Juanerra and Prince Sunbeam 311th

But in addition we have Grandsons of Such Noted Sires as

Prince Sunbeam 29th; Prince Sunbeam 44th; Prince Eric of Sunbeam; Eileenmere 500th and Eileenmere 487th

Remember **Rose & McCrea** *the 8th of May*

Frank H. Rose Albany, Missouri — Maysville, Missouri **M. L. McCrea**

Hanson, Elbow Lake, Minnesota 250.00

Blackbird Eveline 30th 1030895, (University of Minnesota), calved 5-4-47; sire, Brant of Clay's Burgess 2d 740676; Beherns Brothers, Dumont, Minnesota 350.00

Brant's Edella 44th 1030896, (University of Minnesota), calved 6-25-47; sire, Brant of Clay's Burgess 2d 740676; Gunderson Brothers, St. Peter, Minnesota 485.00

Blackbird's Eveline 31st 1087307, (University of Minnesota), calved 1-1-48; sire, Brant of Clay's Burgess 2d 740676; Beherns Brothers, Dumont, Minnesota 435.00

Brant's Edella 45th 1087308, (University of Minnesota), calved 1-9-48; sire, Brant of Clay's Burgess 2d 740676; Austin Carlson & Sons, Garvin, Minnesota 400.00

Etna 8th 1072719, (Elmore Ziemann & Sons), calved 4-27-48; sire, Elbar of Madelia 26th 740116; Farll Reeve, Brookings, South Dakota 400.00

Elbar's Blackcap C. 2d 1099298, (Elmore Ziemann & Sons), calved 5-20-48; sire, Elbar of Madelia 26th 740116; Adolph L. Molde, Milan, Missouri 340.00

Highland Effie B. 1163332, (Campbell Brothers), calved 9-6-48; sire, Highland Byrn 968023; Austin Carlson & Sons, Garvin, Minnesota 340.00

W. J. Hanson Dispersion

Iowa City, Iowa, September 23d

SUMMARY:

46 Lots	$22,295.00, average	$ 464.47
2 Bulls	770.00, average	385.00
46 Cows	21,525.00, average	467.93
Top 5 Head	5,425.00, average	1085.00
Top 10 Head	8,460.00, average	846.00
Top 15 Head	10,900.00, average	726.66
Top 20 Head	13,130.00, average	656.50

Top Bull—Citation 1116382; calved April 29, 1948; sire, Postmere 9th 951996; dam, Blackbird J. K. D. 900217; cinsigned by W. J. Hanson, Holbrook, Iowa; purchased by Benedict Peck, Keota, Iowa 390.00

Top Cow—Miss Burgess of Blau-Velt 889444; calved January 17, 1946; sire, Glenside Bell Boy 24th 761306; dam, Miss Burgess of Good Hope 2d 707700; consigned by T. I. McDonald, North English, Iowa; purchased by Orville Dahms, Stockton, Iowa 1650.00

Second Top Cow—Eileenmere Lady A. 3d 660006; calved May 10, 1940; sire, Brookside Eldor 556295; dam, Eileenmere Lady A. 436540; consigned by W. J. Hanson, Holbrook, Iowa; purchased by L. D. Brown, West Liberty, Iowa (Calf to J. V. Driscoll & Son, Williamsburg, Iowa for $475.00) 1165.00

Third Top Cow—Miss Burgess 242d 905148; calved May 21, 1944; sire, Brookside Edellyn 592477; dam, Miss Burgess 69th 459153; consigned by W. J. Hanson, Holbrook, Iowa; purchased by L. D. Brown, West Liberty, Iowa (Calf to T. M. Donohoe & Sons, Holbrook, Iowa for $360.00) 1060.00

Fourth Top Cow—Miss Burgess 2d of Pinemere 1143121; calved June 18, 1948; sire, Burgess 82d 647422; dam, Miss Burgess of Blau-Velt 889444; consigned by T. I. McDonald, North English, Iowa; purchased by Carl Johnston, Parnell, Iowa 800.00

W. J. Hanson Consignment:

BULLS:

Citation 1116382, calved 4-29-48; sire, Postmere 9th 951996; Benedict Peck, Keota, Iowa 390.00

Destiny 1116378, calved 4-15-48; sire, Postmere 9th 951996; Adolph Seivers, Oxford, Iowa 380.00

COWS:

Miss Burgess 242d 905148, calved 5-21-44; sire, Brookside Edellyn 592477; L. D. Brown, West Liberty, Iowa (Calf to T. M. Donohoe & Sons, Holbrook, Iowa for $360.00) 1060.00

Blackbird J. K. D. 900217, calved 2-28-45; sire, Elba W. Marshall 30th 607170; Leslie Oliver, Williamsburg, Iowa (Calf to L. D. Brown, West Liberty, Iowa for $220.00) 675.00

Dona Blackcap K. 778661, calved 6-30-42; sire, Broder Blackcap 467496; W. W. Hill, Newton, Iowa 620.00

One of the good brood cows in our herd. We have two full sisters to this royally bred Cow.

Sire: PRINCE SUNBEAM 33d 634087
- Black Prince of Sunbeam 504521
  - Black Peer of St. Albans
  - Pride 17th of Sunbeam
- Juanerra Erica Jean of Sunbeam 543444
  - Revolution 100th
  - Juanerra Erica Jean 2d

Dam: BLACKBIRD PROGRESS 60th 450270
- Revolution 82d 422535
  - Blackcap Revolution
  - Blackcap 470th
- Blackbird Progress 29th 367508
  - Earl Marshall
  - Blackbird of Glengarry 3d

Stop and see our herd and the fine calves from Prince Sunbeam 314th.

GEORGE A. SPENCER — 2 miles North on U. S. 63 — **COLUMBIA, MISSOURI**

$1000.00 for EILEENMERE J. 7th, calved June 17th, 1946

Sire: EILEENMERE 711th
- Eileenmere 487th
  - Eileenmere 85th
  - Pauline T. 6th
- Blackcap Tolan 59th
  - Eileenmere 32d
  - Sunnyside Blackcapess W.

Dam: JUSTAMERE PUDGE 29th
- Glencarnock Rev. 14th
  - Blackcap Revolution
  - Blackcap Glencarnock 6th
- Justamere Pudge 13th
  - Glencarnock Revolution
  - Justamere Pudge 4th

SIRES on top side all great Tolan Bulls. Dam: a line bred granddaughter of the International Grand Champion BLACKCAP REVOLUTION.

SALE of this 3 year old GUARANTEED PROVEN SIRE is necessitated by the large number of his daughters retained for mating to our Hartley bred General of Page 17th.

DAVID R. MILLER — **SMITHVILLE, MISSOURI**

Ephemera Erica Burgmere 854529, calved 7-2-44; sire, Burgess 55th 549193; Thomas Goffey, Holbrook, Iowa (Calf to Ray O'Brien, Parnell, Iowa for $215.00) 455.00
Elva Elba S. 708270, calved 6-29-42; sire, Beau 2d of Bordulac 544733; Maynard Brotherson, Victor, Iowa 400.00
Elba B. 27th 604529, calved 5-20-40; sire, Brookside Erwin 2d 516924; Harry Eicher, Iowa City, Iowa (Calf to Dale Davis, Iowa City, Iowa for $155.00) 445.00
Elborea H. 2d 823008, calved 8-22-43; sire, Estellmere 617282; Harry Eicher, Iowa City, Iowa (Calf to D. W. Kaefring, Oxford, Iowa for $180.00) 560.00
Eileenmere Lady A. 8th 1149120, calved 6-1-47; sire, Brookside Eileenmere 750-271; Charles Hannon, Parnell, Iowa (Calf to Conrad Miller, North English, Iowa for $185.00) 525.00
Blackcap Dona H. 872707, calved 5-4-45; sire, Postmere 717106; Thomas Goffey, Holbrook, Iowa (Calf to Art Marx, Andoner, Iowa for $160.00) 440.00
Eborea B. 96th 899339, calved 6-2-44; sire, Elberon 4th 554111; Russell Williams, Crawfordsville, Iowa 300.00
Eileenmere Lady A. 3d 669996, calved 5-10-40; sire, Brookside Eldor 556295; L. D. Brown, West Liberty, Iowa (Calf to J. V. Driscoll & Son, Williamsburg, Iowa for $475.00) 1165.00
Blackcap Erin of Walridge 873919, calved 5-1-45; sire, Bell Boy Bandolier M. W. 616297; Harry Schneider, Muscatine, Iowa (Calf to Thomas Driscoll, North English, Iowa for $155.00) 435.00
Eileenmere Lady A. 5th 905150, calved 5-20-44; sire, Brookside Edellyn 592477; Harry Eicher, Iowa City, Iowa (Calf to Henry Suman, Dixon, Iowa for $165.00) 535.00
Elborea H. 659128, calved 4-28-41; sire, Ericamere of Thousand Hills 563771; Ed Barnes, Parnell, Iowa (Calf to W. W. Hill, Newton, Iowa for $170.00) 450.00
Elbrea 19th 541444, calved 9-9-37; sire, Brookside Erwin 2d 516924; Harry Schneider, Muscatine, Iowa (Calf to Russell Williams, Crawfordsville, Iowa for $175.00) 410.00
Elbrea 20th 540885, calved 9-11-37; sire, Brookside Erwin 2d 516924; F. W. Dutz & Son, Cedar Rapids, Iowa (Calf to Conrad Miller, Wellman, Iowa for $240.00) 480.00
Erra H. 2d 659133, calved 9-12-41; sire, Burgessmere 455936; Harry Schneider, Muscatine Iowa (Calf to Leo Wade, North English, Iowa for $175.00) 440.00
Erra H. 3d 823007, calved 6-30-43; sire, Estellmere 617282; Harry Schneider, Muscatine, Iowa (Calf to Art Marx, Andoner, Iowa for $205.00) 475.00
Elbrea 95th 872711, calved 6-6-45; sire, Postmere 717106; Thomas Goffey, Holbrook, Iowa (Calf to W. W. Hill, Newton, Iowa for $205.00) 495.00
Eborea H. 4th 872708, calved 5-7-45; sire, Postmere 717106; George Kofron, Iowa City, Iowa 420.00
Blackbird Pet 8th 1044109, calved 5-29-47; sire, Postmere 7th 872713; J. V. Driscoll & Son Williamsburg, Iowa 465.00
Elbrea 98th 1044111, calved 6-2-47; sire, Postmere 7th 872713; Harry Schneider, Muscatine, Iowa 245.00
Eborea H. 7th 1044115, calved 7-21-47; sire, Postmere 7th 872713; Harry Schneider, Muscatine, Iowa 240.00
Eborea H. 6th 1044108, calved 5-20-47; sire, Postmere 717106; J. V. Driscoll & Son, Williamsburg, Iowa 405.00
Blackcap Dona H. 2d 1044116, calved 7-22-47; sire, Postmere 7th 872713; Anthony Harney, Williamsburg, Iowa 330.00
Lula H. 4th 1116380, calved 4-18-48; sire, Postmere 9th 951996; Q. W. Lockridge & Son, North English Iowa 255.00
Blackcap H. 197th 1116383, calved 5-11-48; sire, Postmere 9th 951996; John F. McCune, Williamsburg, Iowa 230.00
Eborea H. 9th 1116384, calved 6-10-48; sire, Postmere 9th 951996; John F. McCune, Williamsburg, Iowa 230.00
Eborea H. 8th 1116379, calved 4-16-48; sire, Postmere 9th 951996; John F. McCune, Williamsburg, Iowa 230.00

T. I. McDONALD Consignment:

Miss Burgess of Blau-Velt 889444, calved 1-17-46; sire, Glenside Bell Boy 24th 761-306; Orville Dahms, Stockton, Iowa 1650.00
Elbrea of Pinemere, calved 7-1-46; sire, Bart Eston 665914; Harry Schneider, Muscatine, Iowa 345.00
Miss Burgess 2d of Pinemere 1143121, calved 6-18-48; sire, Burgess 82d 647422; Carl Johnston, Parnell, Iowa 800.00
Miss Burgess 3d of Pinemere 1143120, calved 7-10-48; sire, Burgess 82d 647422; R. A. Patterson, Muskogee, Oklahoma 750.00

Carl J. Johnston Consignment:

Blackcap R. G. 2d 574626, calved 5-28-39; sire, Earldom 4th 499164; Ben Johnson, Low Moor, Iowa 360.00
Blackcap B. G. 4th 614890, calved 6-21-40; sire, Earldom 4th 499164; Harry Schneider, Muscatine, Iowa 220.00
Blackcap R. G. 5th 654174, calved 5-4-41; sire, Blackcap King D. 589204; Harry Schneider, Muscatine, Iowa 325.00
May Pride of Lone Dell 655691, calved 5-28-41; sire, Erica Eral 596657; Moranek Brothers, Solon, Iowa 350.00
Estelle Brookfield 1064350, calved 5-2-47; sire, Bandolier Eldor 16th 820311; F. W. Deitz & Son, Cedar Rapids, Iowa 385.00

Mayfair Stock Farm Consignment:

Blackbird Progress H. 15th 791971, calved 11-17-43; sire, Eric Bandolier 3d 543-498; Harry Schneider, Muscatine, Iowa (Calf to Art Marx, Andoner, Iowa for $315.00) 645.00
Bountiful Miss of Wickwire 848513, calved 3-25-45; sire, Chief of The Elves 681223; Ben Johnson, Low Moor, Iowa 430.00

T. M. Donehoe & Sons Consignment:

Erma June 4th 830942, calved 7-20-44; sire, Gay Choice 2d 653084; Harvey Chrisman, Williamsburg, Iowa 330.00
Pride of Holbrook 10th, calved 5-20-46; sire, Brookside Edellyn 12th 636408; Harry Eicher, Iowa City, Iowa 310.00
Oakfield Lady Eline 48th 1127058, calved 5-2-48; sire, Walridge Bell Boy 16th 873-921; G. A. Hobson, Sigourney, Iowa 280.00
Lady Eline D. 48th, calved 5-7-48; sire,

Bulls *in Service:*

EILEENMERE 1057th
Son of Eileenmere 590th
EILEENMERE 1055th
Son of Eileenmere 585th
PRINCE SUNBEAM 355th
Son of Prince Sunbeam 100th

10 Head Young Cows for Sale

Dean Grisamer
CORA, MISSOURI

You'll Profit By Placing a Few *Tarkio* Angus In Your Herd

TARKIO'S PROUD LAD 246th 939630
. . . . . HIS CALVES ARE REALLY TOPS

We are offering for sale Now

85 Head of 1948 Heifers
A Number of Aged Cows
Some Top 1949 Herd Bull Prospects
1949 Heifers in Small Numbers
or by the carload

See these fine cattle before you buy

NOTE THE TYPE, UNIFORMITY AND COMPACTNESS OF THESE COWS.

A. H. Schmidt & Son
STOCK YARDS STATION
Kansas City, Missouri

Eitel's Acres and City View Farm

Our Motto: Make the Best Better. . . . Our Herd Sire: CREST VIEW ESTON. . . . Our Cow Herd: 50 Head consisting of Barbaras, Elbas, Bandy Maid Miss Burgess, Elsa Ericas, Fourth Branch Blackbird and Garlines. . . . Visitors welcome at the home place Eitel's Acres, 7 miles South of Green Castle or City View Farm, 1 mile North of Kirksville.

SHERMAN EITEL & SONS
GREEN CASTLE, MISSOURI

M-C

The Home of two Great Sires: R. L. S. EMULOUS 8th and a Son of EILEENMERE 500th. . . . I invite you to inspect their GET at the farm South of Green City on all weather road.

. . . Breeding stock for sale.

MIKE COCHRAN
GREEN CITY, MISSOURI

Greencrest Farm

The Home of two good breeding sons of EILEENMERE 487th. HOMEPLACE EILEENMERE 4th and HOMEPLACE EILEENMERE 50th. Inspection of our herd is invited. The latch string is always out at Greencrest.

R. L. WOOLEVER & SON (Myron)
UNIONVILLE, MISSOURI

Kelly Ridge

Registered Aberdeen-Angus

Where Type and Quality Meet. Herd Sires: ELLUNA'S MARSHALL RK; and BARBARA JURY of ARMAGHDALE.

Visitors Welcome.

F. B. KELLY & SONS
GIBBS, MISSOURI

Angus of Quality

Herd Sire

Eileenmere Quality H. 959002

Sold to John Rose, Paloma, Illinois, a good Hartley Edella Bull, by EILEENMERE QUALITY H.

Sold the 1949 Heifer Crop to Cope Ferguson, New Sharon, Iowa. . . . Have several Good Bull CALVES for Sale.

Farm located 2 miles Northwest of Huntsville on Route C.

URAL HARLAN
HUNTSVILLE, MISSOURI

Elmview Farm

Senior Herd Sire: BLACK PRINCE of AFTON 1014125.

Junior Sire: BANDOLIER of ELMVIEW 1105858.

The cow herd consists of Maid of Bummers, Bandy Maid Miss Burgess, Witch of Endor, McHenry Barbara, McHenry Blackcap, Juanerra, Edella and Evergreen Erica.

Visitors Welcome.

VICTOR HOFFMAN & SON
KIRKSVILLE, MISSOURI

Thousand Hills Farm

At City limits

KIRKSVILLE, MISSOURI

Herd Sire

Eileenmere 1099th

Son of Eileenmere 900th and Blackcap Missie 15th at the head of a group of select females representing most of the better families.

•

Dr. and Mrs. J. S. Denslow G. W. Pinney

DELBERT TRUITT, Herdsman

Catalpa Grove Farm

• • • • • •

Breeders of Registered Aberdeen-Angus Cattle.

Show and Breeding Cattle Available at all times.

o o •

Farm located 20 miles West of Kirksville, Missouri on all weather road.

o o •

F. B. EITEL & SONS
KENNETH EITEL, Manager
GREEN CASTLE, MISSOURI

GRO-MOR FARM

Featuring the get of BAR H. BANDOLIER-MERE 929862. A good cow herd representing the reliable families: McHenry Blackcap, McHenry Barbara, Maid of Bummers, Edwina, Enchantress and Elsa Ericas. . . . Breeding stock for sale. . . . Visitors welcome.

GROVER C. MORITZ
KIRKSVILLE, MISSOURI

MILLS & ANDERSON

Home of Eileenmere 602d—a good breeding son of Eileenmere 85th. . . . Farm located 5 miles Northwest of Novinger. . . . Visitors welcome.

PETE ANDERSON
NOVINGER, MISSOURI

E. B. THOMPSON RANCH

MILAN, MISSOURI

Our Herd Bull—PRINCE SUNBEAM 345th 1018072; Sire—PRINCE SUNBEAM 29th; Dam—ELMARETTA SUNBEAM 3d. Inspection of our herd is invited.

E. B. THOMPSON
720 East Big Bend, Webster Grove, Mo.

SHINN

Breeders of Registered Aberdeen-Angus Cattle. . . . Quality is our first consideration. . . . A small but very well thought of herd.

OTTO SHINN
516 N. Franklin KIRKSVILLE, MO.

Pleasant Ridge Stock Farm

Located east City limits of Kirksville. . . . Herd sire: ENVIOUS PRINCE 5th 911171. . . . Cattle bred right, of modern type, from popular families, sired by great Bulls is the secret of success in the pure bred business. If you are interested in this kind, come to Pleasant Ridge and the Chariton Valley.

Earl ROGERS BROS. Harold
1211 phone 6116J11
KIRKSVILLE, MISSOURI

Our Herd Sire

Mark's Eileenmere 1002785

(Son of Eileenmere "487")

Farm located 4 miles East of Kirksville, Missouri.

DR. EARL LAUGHLIN, Jr.
KIRKSVILLE, MISSOURI

Walridge Bell Boy 16th 873921; Moranek Brothers, Solon, Iowa 270.00

Oakfields Erma June, calved 9-20-48; sire, Postmere 4th 872709; James McCormick, Fairfax, Iowa 195.00

Ray O'Brian Consignment:

Juanita of Diamond Hill 1029685, calved 3-17-47; sire, Barbara's Bandolier 4th 600-066; J. V. Driscoll & Son, Williamsburg, Iowa 465.00

Herd Bulls:

Eileenmere 925th
Eileenmere 1501st
Both Sons of EILEENMERE 500th
Eileenmere 32d and 35th
Sons of EILEENMERE 925th

And a good herd of Cows gives us a good selection of Sons and Daughters to Offer

VISITORS WELCOME

Hoppler Bros.

22 mi. N. Springfield on St. Rt. 29
GREENVIEW, ILLINOIS

STATEMENT OF THE OWNERSHIP, MANAGEMENT, AND CIRCULATION REQUIRED BY THE ACT OF CONGRESS OF AUGUST 24, 1912, AS AMENDED BY THE ACTS OF MARCH 3, 1933, AND JULY 2, 1946 (39 U. S. C. 233)

Of THE ABERDEEN-ANGUS JOURNAL, published Monthly at Webster City, Iowa for 1948-1949.

1. The names and addresses of the publisher, editor, managing editor, and business managers are:
Publisher, Fred Hahne, Webster City, Iowa.
Editor, Fred Hahne, Webster City, Iowa.
Managing Editor, Colin Kennedy, Webster City, Iowa.
Business Manager, Fred Hahne, Webster City, Iowa.

2. The owner is: (If owned by a corporation, its name and address must be stated and also immediately thereunder the names and addresses of stockholders owning or holding 1 percent or more of total amount of stock. If not owned by a corporation, the names and addresses of the individual owners must be given. If owned by a partnership or other unincorporated firm, its name and address, as well as those of each individual member, must be given.)
THE FRED HAHNE PRINTING CO., Webster City, Iowa.
Fred Hahne, Webster City, Iowa.
R. H. Hahne, Webster City, Iowa.
G. J. Quammen, Webster City, Iowa.

3. The known bondholders, mortgagees, and other security holders owning or holding 1 percent or more of total amount of bonds, mortgages, or other securties are: (If there are not any, so state.)
There are none.

4. The two paragraphs next above, giving the names of the owners, stockholders, and security holders, if any, contain not only the list of stockholders and security holders as they appear upon the books of the company but also, in cases where the stockholders or security holder appears upon the books of the company as trustee or in any other fiduciary relation, the name of the person or corporation for whom such trustee is acting, is given; also that the said two paragraphs contain statements embracing affiant's full knowledge and belief as to the circumstances and conditions under which stockholders and security holders who do not appear upon the books of the company as trustees, hold stock and securities in a capacity other than that of a bona fide owner; and this affiant has no reason to believe that any other person, association, or corporation has any interest direct or indirect in the said stock, bonds, or other securities than as so stated by him.

5. The average number of copies of each issue of this publication sold or distributed, through the mails or otherwise, to paid subscribers during the 12 months preceding the date shown above was: (This information is required from daily, weekly, semi-weekly, and triweekly newspapers only.)

FRED HAHNE, President
(Signature of editor, publisher, business manager, or owner)

Sworn to and subscribed before me this 1st day of October, 1949.
(SEAL) W. W. LOWE.
(My commission expires July 4, 1951)

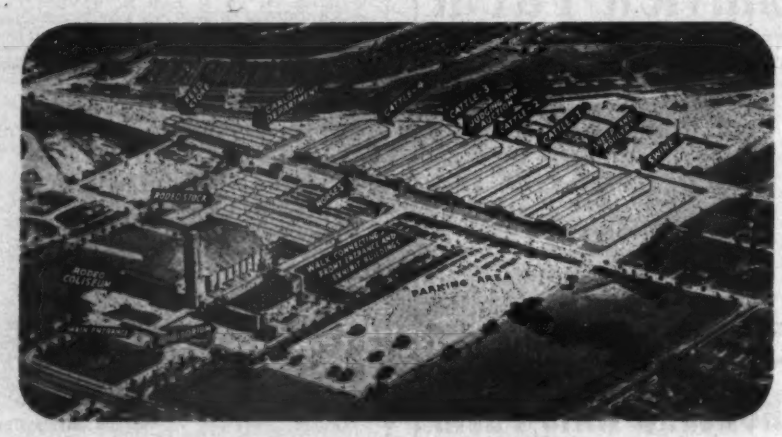

FORT WORTH'S FINE STOCK SHOW PLANT

FORT WORTH STOCK SHOW NEWS

Dates—
January 27 through February 5, 1950.

Closing Dates for Entries—
Live Stock, December 12, 1949; Horses, January 5, 1950; Poultry, January 16, 1950.

Cash Awards Offered—
Total of $112,000.00.

Increased Premiums—
Carload and Pen Division Hereford Bulls; Aberdeen-Angus Bulls; Other Live Stock Classes. Premium list will be mailed on request.

Plant Improvements—
New Live Stock Show Arena adjacent to Live Stock Stall Barns for exclusive use of live stock department; New Feed Store for better service; New Paved Streets and Walks eliminate mud.

Special Days—
Saturday, January 28, Future Farmers and Future Home Makers; Monday, January 30, 4-H Club Boys and Girls Day.

Auction Sales—
American Hereford Association Sale (January 31); Texas Polled Hereford Association Sale (February 1); Texas Swine Breeders' Association Sale (February 1); Shorthorn Club Sale (February 2); Texas Aberdeen-Angus Breeders Association Sale (February 2); Sale of Champion Fat Steers, Lambs, Barrows (February 3).

Large Number of Top Bulls Consigned to Fort Worth Show.
Southwestern Ranchers Invited to Buy Bulls Here at Home.

WORLD'S ORIGINAL INDOOR RODEO
Twice Daily—January 27 Through February 5, 1950

Southwestern Exposition and Fat Stock Show
WILL ROGERS MEMORIAL COLISEUM

P. O. Box 150 **Fort Worth 1, Texas**

South Central Illinois Sale
Cowden, Illinois, September 22d

SUMMARY:

47 Lots	$14,900.00,	average	$ 318.83
8 Bulls	2,825.00,	average	353.13
39 Cows	12,165.00,	average	311.93
Top 5 Head	2,480.00,	average	496.00
Top 10 Head	4,540.00,	average	454.00
Top 15 Head	6,305.00,	average	420.33

Top Bull—(Tie) Envoy Prince 521st 1105-219; calved July 26, 1948; sire, Envoy of Bellevue 787205; dam, Southsidemere Blackcap 49th 738530; consigned by Dudley Farms & Hart, Assumption, Illinois; purchased by Tallman & Miller, Shellyville, Illinois 445.00

Top Bull—(Tie) Prince Eisenhower 808125; calved January 5, 1946; sire, Master Eisenhower 747617; dam, Blackcap McHenry S. 38th 747613; consigned by Edwin A. Schwarm & Sons; purchased by Charles Rhoades, Assumption, Illinois 445.00

Top Cow—(Tie) Evergreen Erica Lass 812-969; calved April 13, 1944; sire, Black Landmere Burgomaster 721347; dam, Eileenmere Evergreen Lass 2d 575137; consigned by H. Dunteman, Shumway, Illinois; purchased by Cletis Hasselton, Clay City, Illinois 525.00

Top Cow—(Tie) Opal-Mere 770001; calved January 15, 1943; sire, Eileenmere B. 5th 589153; dam, Opal of Wolf Creek 591204; consigned by C. H. Cain; purchased by Orville Carter, Romsey, Illinois 525.00

Second Top Cow—Blackcap T. R. 33d 1040-018; sire, Millers Eileenmere 11th 750-810; dam, Black T. Henry 39th 695060; consigned by D. F. Rincker & Sons; purchased by Arthur E. Shipman, Oblong, Illinois 510.00

Third Top Cow—Blackcap's Lassie D. 2d 665465; sire, Beautiful Maids' Burgess 583855; dam, Blackcap's Lassie D. 586-481; consigned by C. E. Tice; purchased by Arthur Shipman, Oblong, Illinois; (Calf to R. C. Hopkins, Mason, Illinois for $175.00) 475.00

BULLS:

Viewland Earl B. 1148121, (William A. Blackerby & Sons), calved 7-10-48; sire, Viewlawn Enchantress 312th 873882; Alfred Wall, Cowden, Illinois 335.00

Viewland Blackbird Boy 1097940, (William

Due to increased costs, paper being up more than 100% of its cost ten years ago; labor up over 85% of its cost ten years ago; postage with commensurate increases and the fact that today more than eight tons of paper are required per issue, we are forced to make an increase in our subscription rates. Accordingly,

A Necessary Change

In Our

Subscription Rates

1 Year Subscription

The New Rate of $2.00 for a one year subscription will become effective as of January 1, 1950.

3 Year Subscription

The New Rate of $5.00 for a three year subscription will become effective as of January 1, 1950.

Life Subscription

The New Rate of $17.50 for Life Subscriptions will become effective as of January 1, 1950.

Canadian and Foreign Subscription Rates

1 Year Subscription—$3.00, U. S. Funds, effective January 1, 1950
3 Year Subscription—$7.50, U. S. Funds, effective January 1, 1950

No Premiums

Premiums offered will be discontinued January 1, 1950 until further notice. However, these premium items will be stocked and offered for sale at no increase in price.

New Rates Effective January 1st, 1950

The Aberdeen-Angus Journal

WEBSTER CITY - - - - - - - IOWA

A. Blakerby & Sons), calved 3-14-48; sire, Viewlawn Enchantress 31st 873882; Alfred M. Branyan, Maweoqua, Illinois.... 340.00

Envoy Marshall 531st 1105228, (Dudley Farms & Hart), calved 8-21-48; sire, Envoy of Bellevue 787205; Frank Dunaway, Cowden, Illinois 325.00

Envoy Prince 521st 1105219, (Dudley Farms & Hart), calved 7-26-48; sire, Envoy of Bellevue 787205; Tallman & Miller, Shellyville, Illinois.... 445.00

Decatur Bardolier 10th, (Claude Potter); sire, Black Grenadier 557592; Hugh Burnett, Franklin, Illinois.... 400.00

Prince Eisenhower 898125, (Edwin A. Schwarm & Sons), calved 1-5-46; sire, Master Eisenhower 747617; Charles Rhoades, Assumption, Illinois.... 445.00

Greenwood's Enchant 1159399, (Edwin A. Schwarm & Sons), calved 10-1-48; sire, Blackcap Champ 3d 855724; Bruce Koantz, Mode, Illinois.... 370.00

Enchantmere K., (Loren Kirkbride & Sons), calved 8-12-48; sire, Enchantmere 6th of Maple Lawn 1145495; Joe Eigsti, Shellyville, Illinois 265.00

Our Chief Herd Sire . . .

Prince Eric 3d of Sunbeam

992193

Families represented in our Cow herd: Maid of Bummers, Barbara Woodson, Ballindalloch Jilt, Ballindalloch Georgina, McHenry Barbara, Hartley Eline, Tolan Blackcap, Kindness Pride, and several tribes of: Miss Burgess, Ericas, Blackcaps and Blackbirds.

Woods and Rust

LeROY, ILLINOIS

Elwood Angus Farms

Owned by
FRANK J. KENT & SONS
Flat Rock, Illinois

HERD BULLS:
Son of EILEENMERE 500th, and
Son of EILEENMERE 190th

Daughters of these two Bulls for Sale

VISITORS WELCOME

Member of Crawford County Aberdeen-Angus Breeders' Association

DAVID DEATHERAGE, Sec'y-Treas., Oblong

COWS:

Blackbird of Rosebach 638351, (C. H. Cain); sire, Badgerlawn Elidur 546384; Gerald Dunaway, Cowden, Illinois.... 155.00

Virginia of Clover Leaf 2d 1060487, (Claude H. Cain), calved 5-11-47; sire, Eileenmere Eric 13th 880457; Wilbert Wohltman, Teutopolis, Illinois.... 300.00

Blackcap Echo J. 671977, (C. H. Cain), calved 3-28-42; sire, Echo Lassie's Eileenmere 607296; Ralph Hoeffeiger, Effingham, Illinois (Calf to Alfred Branyan, Maweoqua, Illinois for $170.00).... 410.00

King's Lassie 2d 794371, (C. H. Cain), calved 3-5-44; sire, King Father 629606; Richard A. Jolly, Philson, Illinois.... 275.00

Balto's Elaine J. 66th 765239, (C. H. Cain), calved 9-3-43; sire, King Father 629606; Alfred Wall, Cowden, Illinois (Calf to Henry Kull, Strasburg, Illinois for $190.00) 425.00

Elaine J. 12th 644509, (C. H. Cain), calved 3-24-41; sire, Eileenmere 148th 502-572; Frank Dunaway, Cowden, Illinois.... 290.00

Opal-Mere 776001, (C. H. Cain), calved 1-15-43; sire, Eileenmere B. 5th 589153; Orville Carter, Romney, Illinois.... 525.00

Erica Maud 4th 1033241, (C. H. Cain), calved 6-21-47; sire, Repeater of Henry 45th 749266; Jess McDermith, Rosemand, Illinois 255.00

Antelope Halsey 6th 905786, (C. H. Cain), calved 3-23-46; sire, Repeater of Henry 45th 749266; C. E. Tice, Shellyville, Ill. 330.00

Intensive Blackcap P. 9th 519849, (C. H. Cain), calved 12-15-46; sire, Erica's Earl 2d 443906; L. A. Stonehuaner, Cowden, Illinois (Calf to Alfred Branyan, Maweoqua, Illinois for $135.00).... 380.00

Blackbird J. B. 7th 1097937, (C. H. Cain), calved 2-16-48; sire, Illinimere Blackcap Boy 738065; Walter Miller, Beecher City, Illinois 275.00

Elba Tweeny E. B. 2d 952749, (William A. Blackerby & Sons), calved 4-24-46; sire, Illinimere Blackcap Boy 738065; Wilbert Wohltman, Teutapolis, Illinois.... 285.00

Blackbird Model B. B. 7th 1097938, (William A. Blackerby & Sons), calved 3-12-48; sire, Viewlawn Enchantress 313th 873882; Art Crawley, Bethany, Illinois.... 250.00

Elba B. B. 7th 1097939, (William A. Blackerby & Sons), calved 3-13-48; sire, Viewlawn Enchantress 313th 873882; Frank Arnold, Beecher City, Illinois.... 240.00

Blackbird Pride B. 952750, (William A. Blackerby & Sons), calved 5-2-46; sire, Illinimere Blackcap Boy 738065; Bruce Koentz, Mode, Illinois.... 280.00

June's Blackcap W. 3d 1097936, (William A. Blackerby & Sons), calved 2-15-48; sire, Illinimere Blackcap Boy 738065; N. C. & J. R. Martin, Watson, Illinois.... 255.00

Blackbird of Branyan 1073736, (Alfred M. Branyon), calved 6-10-48; sire, Rose Mary's Eric 928331; Frank Dunaway, Cowden, Illinois 205.00

Evergreen Erica Lass 812969, (H. Dunteman), calved 4-13-44; sire, Black Landmere Burgomeister 721347; Cletis Hasselton, Clay City, Illinois.... 525.00

Eborea of H. D. 2d 1098895, (H. Dunteman), calved 4-3-48; sire, Ballindalloch 5th Laddie 942215; Walter Miller, Beecher City, Illinois.... 290.00

Blackbird Shirley 18th 1100586, (H. Dunteman), calved 4-21-48; sire, Ballindalloch 5th Laddie 942215; Ross E. Martin, Watson, Illinois 295.00

Blackbird Shirley 17th 1098900, (H. Dunteman), calved 8-6-48; sire, Ballindalloch 5th Laddie 942215; Harold Arnold, Shumway, Illinois 240.00

Ever Quality Lass 7th 1098901, (H. Dunteman), calved 8-8-48; sire, Ballindalloch 5th Laddie 942215; Ross E. Martin, Watson, Illinois 250.00

Queen's Rose 2d 1162696, (Mr. & Mrs. Jeff Rhoades), calved 5-12-48; sire, Ebomere 774607; Art Crawley, Bethany, Illinois.... 265.00

Blackcap Rose 24th, (Mr. & Mrs. Jeff Rhoades), calved 4-5-47; sire, Postelmere P. 22d 717135; Earl Elliot, Shellyville, Illinois 300.00

Queen's Love Knot 981479, (Mr. & Mrs. Jeff Rhoades), calved 3-28-44; sire, Blackmere 226th 575473; Cletis Hasselton, Clay City, Illinois.... 295.00

Entry, (D. F. Rincker & Sons); Jack Shields, Lakewood, Illinois.... 310.00

Blackcap T. R. 33d 1040018, (D. F. Rincker & Sons); sire, Millers Eileenmere 11th 750810; Arthur E. Shipman, Oblong, Ill. 510.00

Rincker Antelope 57th 1161305, (D. F. Rincker & Son), calved 9-25-48; sire, Eileenmere R. 29th 943738; Arthur E. Shipman, Oblong, Illinois.... 300.00

Etna 10th of Greenwood 1095202, (Edwin A. Schwarm & Sons), calved 8-2-48; sire, Blackcap Champ 3d 855724; F. F. Yakey Farms, Stewardson, Illinois.... 210.00

Entry, (Edwin A. Schwarm & Sons); sire, Greenwood's Era 675544; J. W. Elliot, Jr., Casey, Illinois.... 205.00

Eborea 73d of Greenwood 1093586, (Edwin A. Schwarm & Sons), calved 4-20-48; sire, Greenwood's Era 675544; Charles A. Rhoades, Assumption, Illinois.... 295.00

Blackcap's Lassie D. 2d 665465, (C. E. Tice); sire, Beautiful Maids' Burgess 583-855; Arthur Shipman, Oblong, Illinois (Calf to B. C. Hopkins, Mason, Illinois for $175.00) 475.00

Star Blackcap 18th 1148299, (F. F. Yakey Farms); sire, Yakey Boy 524661; Charles A. Rhoades, Assumption, Illinois.... 325.00

Eborea Y. 1061891, (F. F. Yakey Farms); sire, Yakey Boy 524661; Frank Arnold, Beecher City, Illinois.... 350.00

Queen of Angus 1148298, (F. F. Yakey Farms); sire, Yakey Boy 524661; Cletis Hasselton, Clay City, Illinois.... 350.00

Miss Burgess Y. 1102855, (F. F. Yakey Farms); sire, Pridemere Y. 895508; Junior Hobbs, Dietrich, Illinois.... 225.00

Eborea Y. 2d 1148300, (F. F. Yakey Farms); sire, Yakey Boy 524661; Jeff Rhoades, Assumption, Illinois.... 345.00

Blackcap Empress 16th 1145503, (Loren Kirkbride & Sons), calved 8-12-47; sire, Ebomere 774607; Junior Hobbs, Dietrich, Illinois 300.00

Blackbird 4th of Maple Lawn 1145501, (Earl P. Bilyen & Sons), calved 6-25-47; sire, Ebomere 774607; Cletis Hasselton, Clay City, Illinois.... 350.00

Central Illinois Angus Breeders Ass'n, Inc.

CONGERVILLE, ILLINOIS

Our Association has 138 members who own over 5,000 females centered in Central Illinois. A prospective buyer interested in buying "ONE OR A CARLOAD" has a wonderful opportunity to make his selections by visiting our members herds.

We welcome the opportunity of helping you at any time. We have sold many carloads of Angus on MAIL ORDER, and have yet to have a dissatisfied customer. They are "MORE OF THE BETTER KIND" type of Angus, sired by top sires, and have made good for their new owners.

"HOW TO DRIVE FROM YOUR GATE TO OURS" is included in our NEW DIRECTORY which is yours for the asking. It also gives valuable information on Aberdeen-Angus cattle.

Central Illinois Aberdeen-Angus Breeders' Association

Where you can Buy One or a Carload

SIMON E. LANTZ, Secy-Manager, CONGERVILLE, ILL

Leslie Oliver Production Sale

Williamsburg, Iowa, September 22d

SUMMARY:

70 Lots	$39,810.00,	average	$ 568.71
5 Bulls	6,860.00,	average	1372.00
65 Cows	32,950.00,	average	506.92
Top 5 Head	10,400.00,	average	2080.00
Top 10 Head	14,605.00,	average	1460.50
Top 15 Head	18,175.00,	average	1211.66
Top 20 Head	21,406.00,	average	1070.25

Top Bull—Prince Bellevue 2d 1126337; calved September 1, 1948; sire, Prince Sunbeam 29th 629408; dam, Postelmere Belle 632379; purchased by H. F. Krimendall, Celina, Ohio.... 4000.00

Top Cow—Blackcap Bessie of Bellevue 1078-545; calved April 5, 1948; sire, Prince Eric of Sunbeam 744659; dam, Blackcap Bessie W. 4th 911180; purchased by Elysian Farms, Haymarket, Virginia.... 2550.00

Second Top Cow—Gammer of Bellevue 2d 1145090; calved March 26, 1949; sire, Eileenmere of Bellevue 2d 1026007; dam, Gammer of Bellevue 1008445; purchased by Henry Bartenhagen & Son, Columbus Junction, Iowa.... 1350.00

Third Top Cow—Evenite of Bellevue 1089-668; calved June 16, 1948; sire, Prince Quality of Sunbeam 744657; dam, Elta Bando of Longview 813510; purchased by Woodbarr Farms, Rockford, Illinois.... 1000.00

Fourth Top Cow (Tie)—Georgina of Bellevue 5th 1145097; calved October 24, 1948; Burgess 200th 880020; dam, Georgina of

Bellevue 936045; purchased by Woodbarr Farms, Rockford, Illinois 900.00
Fourth Top Cow (Tie)—Georgina of Bellevue 3d 1055032; calved October 18, 1947; sire, Bandolier of Longview 2d 813508; dam, Georgina of Bellevue 936045; purchased by Goose Creek Farms, Muscatine, Iowa 900.00

BULLS:

Prince Bellevue 2d 1126337, calved 9-1-48; sire, Prince Sunbeam 29th 629408; H. F. Krimendall, Celina, Ohio 4000.00
Prince Bellevue 3d 1126338, calved 10-7-48; sire, Prince Sunbeam 29th 629408; Woodbarr Farms, Rockford, Illinois 1500.00
Bandolier of Bellevue 1068171, calved 8-30-47; sire, Bandolier of Longview 2d 813-508; Dan Gatens, Iowa City, Iowa 660.00
Burgess of Bellevue 3d 1138570, calved 9-4-48; sire, Burgess 200th 886020; Tom Williams, Williamsburg, Iowa 300.00
Burgess of Bellevue 6th 1138573, calved 10-7-48; sire, Burgess 200th 886020; Cletus Sheets, Oxford, Iowa 400.00

COWS:

Blackcap Bessie of Bellevue 1078545, calved 4-5-48; sire, Prince Eric of Sunbeam 744-659; Elysian Farms, Haymarket, Virginia 2550.00
Gammer of Bellevue 2d 1145096, calved 3-26-49; sire, Elleenmere of Bellevue 2d 1026067; Henry Bartenhagen & Sons, Columbus Junction, Iowa 1350.00
Bummer Maid of Twin Knolls 1110945, calved 5-14-48; sire, Eric Prince M. 4th 744428; R. A. Patterson, Muskogee, Oklahoma 750.00
Georgina of Bellevue 5th 1145097, calved 10-24-48; sire, Burgess 200th 886020; Woodbarr Farms, Rockford, Illinois 900.00
Jilt of Bellevue 3d 1078552, calved 5-2-48; sire, Evexcel Longview 885717; Don Koeinghain, Williamsburg, Iowa 525.00
Georgina of Bellevue 4th 1089669, calved 6-24-48; sire, Bandolier of Anoka 34th 979-252; Don Koeinghain, Williamsburg, Iowa 685.00
Evenite of Bellevue 1089668, calved 6-16-48; sire, Prince Quality of Sunbeam 744-657; Woodbarr Farms, Rockford, Illinois .. 1000.00
Witch of Bellevue 12th 1078569, calved 7-12-48; sire, Burgess 200th 886020; Don Koeinghain, Williamsburg, Iowa 550.00
Witch of Bellevue 13th 1078566, calved 7-4-48; sire, Burgess 200th 886020; Thomburg Farms, Thomburg, Iowa 225.00
Bellevue Elba 29th 1089667, calved 4-27-

The
"Minnesota Farmer"
Sez—

"My last ad brought inquiries from four different states, to learn more about the SONS and DAUGHTERS of Our Great Imported Sire in service at MEADOWLARK FARMS. He is:

Kirkton Wingate

First Prize Bull at Perth and Angus Show of Scotland. We still have yearling Sons and Daughters to show you".

Your inspection invited.

Harold P. Groven

Huntley 13 miles northeast of Fairmont **Minnesota**

Another *Helper* Added

Prince Bellevue 3d 1126338

A son of the "Million Dollar Sire", PRINCE SUNBEAM 29th. We bought this "29th" Bull to use on the daughters of our PRINCE ERIC of LAKEWOOD, the great son of PRINCE SUNBEAM 19th. We are looking forward to seeing some very good Calves with pedigrees to match.

. . . Prince Eric of Lakewood 856624

H. S. Woodward
Owner
Rockford, Illinois

WOODBARR FARM
ROCKTON – ILLINOIS

Ed. Becker
Herdsman
Rockton, Illinois

Elk Hill..

Herd Sires in Service

Prince Sunbeam 340th

One of the better sons of the great Bull, PRINCE ERIC of SUNBEAM, whose GET is doing so well all over. "340th" is unusually well bred, being from the same strain as PRINCE SUNBEAM 29th. His pedigree also shows both ENVIOUS BLACKCAP B. 6th and REVOLUTION 100th.

AND

Highlands General 19th

A top son of the great Highlands Sire, GENERAL BLACKCAP of LONJAC.
We usually have young cattle, both sexes, for sale.

Visitors always welcome!

J. B. HODGES, FOREST, VIRGINIA

A Highlands Herd Sire

Highlands General 30th

One of the good sons of General Blackcap of Lonjac that we are using to good advantage at Highlands. You'll like his calves.

VISITORS WELCOME

MR. and MRS. WALTER S. FOX

KENNETH E. LITTON — GEORGE FRYE

Highlands — **Round Hill, Virginia**

48; sire, Bandolier of Anoka 34th 979-252; Paradise Stock Farm, Brooklyn, Iowa 525.00

Juana of Bellevue 8th 1078564, calved 6-19-48; sire, Evexcel Longview 885717; Goose Creek Farms, Muscatine, Iowa 450.00

Juana of Bellevue 2th 1078572, calved 7-19-48; sire, Burgess 200th 886020; F. D. Smiley & Sons, Columbus Junction, Iowa 625.00

Eline of Bellevue 3d 1078550, calved 4-21-48; sire, Evexcel Longview 885717; Hanson & Lillis, Williamsburg, Iowa 335.00

Eulima of Bellevue 1078568, calved 7-8-48; sire, Burgess 200th 886020; Robert J. Elder & Son, Nichols, Iowa 240.00

Barbara of Bellevue 13th 1078567, calved 7-5-48; sire, Burgess 200th 886020; Phil Cleary, Odel, Illinois 335.00

Barbara of Bellevue 12th 1078571, calved 7-10-48; sire, Burgess 200th 886020; Phil Cleary, Odel, Illinois 260.00

Bellevue Elba 27th 1078558, calved 6-1-48; sire, Pat Burgess 3d 592336; Dan Gatens, Iowa City, Iowa 230.00

Bellevue Elba 28th 1078561, calved 6-10-48; sire, Elba Marshall Lad 512569; Dan Gatens, Iowa City, Iowa 230.00

Bellevue Blackcap 43d 1078549, calved 4-11-48; sire, Evexcel Longview 885717; Leo Driscoll, Williamsburg, Iowa 230.00

Elluna of Bellevue 2d 1078548, calved 4-11-48; sire, Evexcel Longview 885717; Dan Gatens, Iowa City, Iowa 285.00

Bellevue Evergreen 3d 1078557, calved 5-26-48; sire, Evexcel Longview 885717; Dan Gatens, Iowa City, Iowa 245.00

Bellevue Elba 24th 1078563, calved 6-10-48; sire, Evexcel Longview 885717; Dan Gatens, Iowa City, Iowa 230.00

Bellevue Elba 21st 1078547, calved 4-10-48; sire, Evexcel Longview 885717; Robert J. Elder & Son, Nichols, Iowa 270.00

Bellevue Elba 26th 1078546, calved 4-6-48; sire, Evexcel Longview 885717; Leo Driscoll, Williamsburg, Iowa 245.00

Erica of Bellevue 4th 1078556, calved 5-25-48; sire, Evexcel Longview 885717; Dan Gatens, Iowa City, Iowa 230.00

Bellevue Elba 23d 1078560, calved 6-4-48; sire, Evexcel Longview 885717; Dan Gatens, Iowa City, Iowa 235.00

Bellevue Elba 20th 1078559, calved 6-2-48; sire, Evexcel Longview 885717; Dan Gatens, Iowa City, Iowa 245.00

Bellevue Elba 25th 1078551, calved 5-1-48; sire, Evexcel Longview 885717; Dan Gatens, Iowa City, Iowa 225.00

Bellevue Elba 22d 1078555, calved 5-19-48; sire, Evexcel Longview 885717; Leo Driscoll, Williamsburg, Iowa 230.00

Blackcap of Bellevue 10th 1078554, calved 5-19-48; sire, Evexcel Longview 885717; Dan Gatens, Iowa City, Iowa 235.00

Bellevue Elba Tweeny 6th 1078562, calved 6-10-48; sire, Evexcel Longview 885717; Leo Driscoll, Williamsburg, Iowa 245.00

Georgina of Bellevue 2d 1055032, calved 10-18-47; sire, Bandolier of Longview 2d 813508; Goose Creek Farms, Muscatine, Iowa 900.00

Juana Renomar 614869, calved 7-25-40; sire, Renomar 490255; J. V. Driscoll & Son, Williamsburg, Iowa 750.00

Winsome of Four Corners 3d 827150, calved 4-11-44; sire, Pride of Idoleer of Sunbeam 605305; F. D. Smiley & Son, Columbus Junction, Iowa 650.00

Zara of Bellevue 997430, calved 8-27-46; sire, Enchanter Strathmore 3d 753255; J. V. Driscoll & Son, Williamsburg, Iowa 750.00

Blue Blood Lady 31st 877222, calved 3-12-44; sire, Bell Boy W. 28th 678283; Carroll Rohrdanz, Killduff, Iowa 635.00

Miss Georgetta 6th 927349, calved 6-24-46; sire, Elba Marshall Lad 2d 590747; O & R Farms, Scranton, Iowa 550.00

Clarquin Juanerra Zelma 665460, calved 2-22-42; sire, Clarquin Marshallmere Sensation 564609; Lothar Hudepohl, Williamsburg, Iowa 685.00

Oak-Vell's Beatrice 648698, calved 4-15-43; sire, Eva's Eldor 627162; Orville Neville, Malcom, Iowa 610.00

Winsome of Four Corners 4th 871462, calved 5-14-45; sire, Pride of Idoleer of Sunbeam 605305; Goose Creek Farms, Muscatine, Iowa 500.00

Jilts Eva 831111, calved 5-10-39; sire, Jilt's Chief 480238; Don Koeinghain, Williamsburg, Iowa 350.00

Barbara Beauty B. 4th 827745, calved 5-6-44; sire, Brookside Eldon 586737; Russell Winborn & Son, Malcom, Iowa 410.00

Barbara Beauty 05th 827744, calved 5-5-44; sire, Brookside Eldon 586737; Owen Jones, Williamsburg, Iowa 520.00

Erin's Erica Eulima D. 2d 723894, calved 4-12-42; sire, Ever Erin 538384; J. V. Driscoll & Son, Williamsburg, Iowa 625.00

Ida of D & R W 810096, calved 3-14-44; sire, Eileenmere of F. 2d 661387; Owen Jones, Williamsburg, Iowa 700.00

Viewlawn Elba 137th 653996, calved 8-17-41; sire, Bell Boy Burgess 558586; Goose Creek Farms, Muscatine, Iowa 600.00

Brookside Elba 18th 536746, calved 5-5-37; sire, Envoy of Erin 466275; Jim Stephenson, Reinbeck, Iowa 875.00

Elba Elben 12th 536757, calved 6-10-37; sire, Envoy of Erin 466275; Owen Jones, Williamsburg, Iowa 635.00

Kathy 2d 656150, calved 5-8-41; sire, Elmland Elman 561377; Frank Woechter, Sigourney, Iowa 475.00

Elmland Elba 61st 576701, calved 8-18-39; sire, Brookside Elvan 9th 521844; B. N. Walchter, Keota, Iowa. (Calf to Floyd Rensberger, Wellman, Iowa for $210.00) 510.00

Yorkside Elba 11th 693794, calved 5-15-42; sire, Eline D.'s Eric 536752; Paul Septer, North English, Iowa 370.00

Elba Ella 3d 555290, calved 5-23-38; sire, Eileenmere S. 21st 498878; Goose Creek Farms, Muscatine, Iowa 325.00

Elvan's Elba Lass of Sheridan 671652, calved 8-18-41; sire, Brookside Elvan 5th 516939; Lynn Burke, Waterloo, Iowa 310.00

Bellevue Erica 9th 822225, calved 3-27-44; sire, Elmland Elike 672191; Wayne Knolls Farms, Marshallville, Ohio 350.00

Erin's Marshall D. 2d 723896, calved 4-16-42; sire, Ever Erin 538384; Paul Septer, North English, Iowa 350.00

Enchantress of Bellevue 4th 809462, calved 6-11-44; sire, Envoy K. 658389; Orville Neville, Malcom, Iowa 750.00

Mary Jane W. 584880, calved 5-16-39; sire, Eileenmere H. 15th 501306; Owen Jones, Williamsburg, Iowa 300.00

Yorkside Elba K. 2d 720059, calved 1-5-43; sire, Eline D.'s Eric 536752; O & R Farms, Scranton, Iowa 525.00

Eline K. 4th 579904, calved 6-10-39; sire, Marshall Elba 2d 494895; Jasper Meyer, Marshalltown, Iowa 350.00

Bellevue Evergreen 2d 1055020, calved 4-8-47; sire, Envoy K. 658389; Wayne Knolls Farms, Marshallville, Ohio 500.00

Elluna E. 9th 534810, calved 5-30-37; sire, Elba's Revolution 21st 506217; Henry Bartenhagen & Sons, Columbus Junction, Iowa 260.00

Envoy's Blackcap D. 2d 723901, calved 9-14-42; sire, Romano C. 2d 616389; G. A. Hobson, Sigourney, Iowa 380.00

Bellevue Elba Tweeny 811049, calved 5-7-44; sire, Brookside Blackcap Bard 536-741; James McCormick, Fairfax, Iowa 405.00

Barbara's Elation 824700, calved 6-3-44; sire, Eston's Echo 665921; Marycrest Farms, Maloy, Iowa 650.00

Barbara of Bellevue 10th 1078553, calved 5-4-48; sire, Evexcel Longview 885717; Harold Eiler, Tipton, Iowa 450.00

Headquarters for Breeder's Supplies!

Franklin Rotary Tattoo
Letters and Numbers in one instrument. Any four-number combination by simple pressure of the thumb. Steel points. Even alignment.

Franklin Grooming Brushes
Hand-made in our factory Long wearing. Wire sewed. Popular Rice Root or Soft Fiber

Franklin Scotch Combs
Teeth Tapered Does not cut the hair. Scotch-type Round Tooth Combs

Revolving Head Tattoo
Complete outfit with figures 0 to 9

Designed especially for Angus breeders. Holds both letters and numbers.

FRANKLIN Coat Dressing
Prepared from our own formula. Superior for dressing the hair of animals for show. It is not sticky

FRANKLIN SHAMPOO
Concentrated
Warm or cold water

CHAP OINTMENT
Softening, Soothing and Healing. Avoids odors in milk.

FRANKLIN UDDER-EZE
Excellent for Cracked or Chapped Teats and minor congestions

FRANKLIN UTERINE CAPSULES
For use following calving.

FRANKLIN C-L SOLUTION
(Calcium Levulinate Solution)
Uses: In cases of milk fever and in the correction of blood calcium deficiencies.

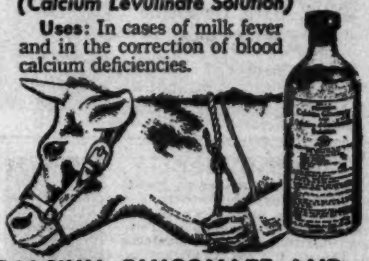

CALCIUM GLUCONATE AND DEXTROSE SOLUTION
Used in cases of calcium deficiency and where additional benefits of dextrose are desired.

FRANKLIN NECK CHAINS

Made of twist link coil chain and fastened securely with heavy key ring type fastener. May be adjusted to any link.
Number tags are made of brass with distinct numbers that may be read at a distance.

OBSTETRICAL CHAIN

Internal and External Parasites
The FRANKLIN line is extensive. Choose from it . . . and be safe! Louse Killer. Bot Capsules. DDT. Warble Treatment. Dips, Smears, Screw Worm Killers, Fly Repellents, Phenothiazine, etc., etc., etc.

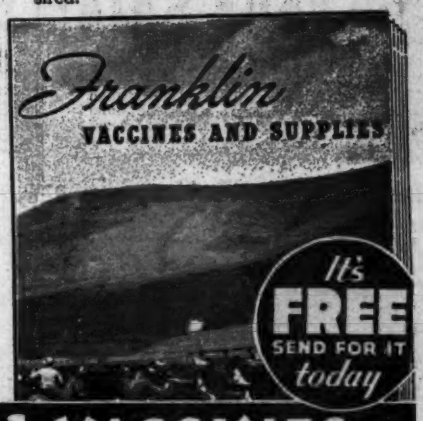

A full immunizing dose for Blackleg and a full immunizing dose for Malignant Edema is combined in

Franklin Clostridium Chauvei-Septicus Bacterin

You get double protection for the price of one.

Don't fail to have the new, complete Franklin Catalog at hand

O. M. FRANKLIN SERUM COMPANY

DENVER KANSAS CITY WICHITA AMARILLO FT WORTH MARFA EL PASO
ALLIANCE SALT LAKE CITY LOS ANGELES PORTLAND BILLINGS CALGARY

Local Drug Store Dealers.

FRANKLIN VACCINES SUPPLIES

America's Leading Brand of Livestock Biologics and Supplies

Coming Sales *Listing is Free!*

Public Auctions have proven the greatest enterprise in the Pure Bred Cattle Business . . . affording that opportunity to see and compare individuals and values as set by those seeking Foundation Material for either Pure Bred Foundations or for strengthening already established Herds . . . List Your Sale Dates with the JOURNAL, thus avoiding duplications and confusion.

Get your name on All of These Mailing Lists

Who knows; you may find listed exactly what you have been looking for

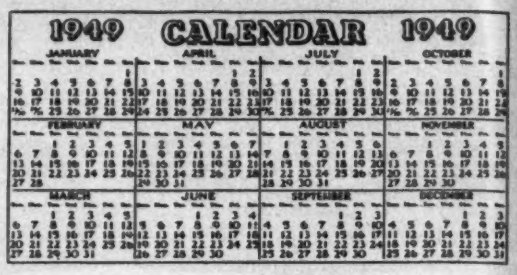

November

November 23—"Sale of the Stars", London, Ontario. Hays Limited, Sale Mgr., Oakville, Ontario, Canada.

November 26—Lakewood Farms Dispersion Sale, Mukwonago, Wisconsin.

SPRING DATES!

Select that sale date early. Promote your sale well, and secure one of the leading auctioneers. I have sold successfully for others, I can for you. Write, wire or Phone.

ROY G. JOHNSTON

BELTON, MISSOURI

For Dates

Write, Wire, Or Phone

RAY SIMS

Phone 371

BELTON, MISSOURI

Auctioneer

Successful sales for leading breeders, lifetime experience with live stock. Apply early busy during season. Rates Reasonable. Telephone Residence 7-3645; Business 3-6181. P. O. Box 1317.

JOHN E. HALSEY

DES MOINES, IOWA

Your Sale!

The auction business is good. Cattle are selling well, and many sales are already booked. If you plan a sale for the fall, and want my services, please write, or wire me for available dates.

Hamilton James, Newton, Illinois

Pure Bred Live Stock Auctioneer

Freddie Chandler

AUCTIONEER

CHARITON, IOWA

December

December 1—"Show Window" Sale, Chicago, Illinois. Frank Richards, Sale Mgr., Chicago, Illinois.

December 8—E. L. Osborne Dispersion Sale, Bedford, Iowa.

December 9—Fleetwing Farm Dispersal, Wadsworth, Ohio. R. Walter Krantz, Sale Mgr., Lodi, Ohio.

December 12—Pacific Coast Aberdeen-Angus Breeders Association, Madera, California. John H. Connor, Sec'y, Modesto, California.

January—1950

January 10 & 11—Southeastern Aberdeen-Angus Regional Show & Sale, Atlanta, Georgia. W. Tap Bennett, Sale Mgr., Savannah, Georgia.

January 18—National Western Aberdeen-Angus Sale, Denver, Colorado. Norman H. Smith, Sale Manager, Box 19, Larkspur, Colorado.

January 23—Sunbeam Farms, S. C. Fullerton, Jr., Miami, Oklahoma.

January 24—Angus Valley Farms, Jay P. Walker, Drawer 1710, Tulsa, Oklahoma.

January 26—Reverie Knoll Farms, Freeman Keyes, Danville, Kentucky.

January 27—Do-Je-Rae Farms, Springfield, Ohio.

February

February 6 & 7—Iowa State Aberdeen-Angus Breeders Show & Sale. Sale at Hawkeye Downs, Cedar Rapids, Iowa. Gerald L. Parks, Sale Mgr., Ames, Iowa.

"Chet" Guffey

AUCTIONEER

For Action & Results

Write or Phone Ki-6084

(Collect)

1547 Grandview Ave.

Columbus, Ohio

George M. Kurtz

AUCTIONEER

You will be pleased with my work

STURGIS, KENTUCKY

PAUL L. GOOD

Auctioneer

509 Frothingham Street

Phone 3927-1

VAN WERT, OHIO

BE AN AUCTIONEER. A pleasant, profitable occupation. Send for large free illustrated catalogue and how to receive Home Study Course. Address, FRED REPPERT School of Auctioneering, Decatur, Indiana, Box A. J.

Free ancestry no feed. My informing IBPS's winning and siring records selling more fame and make you money. G. F. SARGENT, International Auctioneer. Instruction, Branches, Sell and Development, Sargent's International Auction School and College, 120 West 3d St., Sioux City, Iowa.

February 7—Holt County Aberdeen-Angus Breeders Association Sale, O'Neill, Nebraska. Leo T. Adams, Sec'y-Treas., Chambers, Nebraska.

February 25—Peoria Angus Association Sale, Elmwood, Illinois. R. K. Carter, Sec'y.

February 25—Modena Plantation Annual Aberdeen-Angus Sale, Isle of Hope, Savannah, Georgia.

February 28—Bryan County Livestock Breeders Association, Durant, Oklahoma. John S. Stogner, Secretary, Durant, Oklahoma.

March

March 6—Penney & James Production Sale, Hamilton, Missouri. J. B. McCorkle, Sale Mgr., Columbus, Ohio.

March 8—C. E. Reed, Wichita, Kansas.

March 13—South Carolina Aberdeen-Angus Breeders Show & Sale, Columbia, South Carolina.

March 13—Interstate Aberdeen-Angus Breeders' Association Show & Sale, Sioux City, Iowa. P. K. Pratt, Sale Mgr., Walnut, Iowa.

March 13—"All Purple Sale", Forest, Virginia.

March 17—Oakhurst Farms Tenth Anniversary Sale, Horse Cave, Kentucky.

March 20—Wilton Farms, Davenport, Iowa.

March 21—U. S. Center Aberdeen-Angus Breeders Association Sale, Smith Center, Kansas.

March 23—South Central Illinois Angus Association Sale, Shumway, Illinois. Dale Duteman, Secretary.

March 25—Mercer County Aberdeen-Angus Sale, Aledo, Illinois. Hugh McWhorter, Sale Mgr., Aledo, Illinois.

March 30—Eastern Regional Sale, Trenton, New Jersey.

March 31—C. V. Whitney Farms, Old Westbury, Long Island.

April

April 1—Fuerst & Bethel Farms Sale, Pine Plains, Dutchess County, New York.

April 3—Ankony Farms' Sale, Rhinebeck, New York.

April 8—Clark County Aberdeen-Angus Sale. Sale at Clark County Fair Grounds, Springfield, Ohio. Leonard Aleshire, Secretary, P. O. Box 416, Springfield, Ohio.

April 17—Southeastern Pennsylvania Sale. Location to be announced later.

April 27—Corn Belt Aberdeen-Angus Association Sale, Gibson City, Illinois. H. R. Stockey, Sale Mgr., Piper City, Illinois.

April 29—Fourteenth Annual Northeastern Aberdeen-Angus Breeders Association Sale, Brant Lake, New York. Russell West, Sale Mgr., Brant Lake, New York.

May

May 1—Annual Ohio Aberdeen-Angus Breeders Association Show & Sale, Ohio State Fair Grounds, Columbus, Ohio. J. B. McCorkle, Sale Mgr., Columbus, Ohio.

May 8—Red Gate Farm Production Sale, Millwood, Virginia. Edward Jenkins, Owner-Manager.

May 15—El-Jon Farms Sale, Rose Hill, Iowa.

May 15—Marycrest Farms, Maloy, Iowa.

May 20—Western Pennsylvania Aberdeen-Angus Club Sale. Location to be announced later.

September

September 4—C. E. Reed, Wichita, Kansas.

September 8—New Jersey State Sale, Trenton, New Jersey.

September 9—Shadow Isle Farms Sale, Red Bank, New Jersey.

September 12—Dutchess County Sale, Millbrook, New York.

September 13—Rally Farms Sale, Millbrook, New York.

(Please turn to page 105

HOPE TO SPEED UP AFTOSA CAMPAIGN IN MEXICO

Completion of the second vaccination of all the animals in the infected zone of Mexico is due to be accomplished some time during November and will mark another high point of achievement for the joint Mexico-N. S. commission which is waging war against the foot-and-mouth disease south of the border.

The second vaccination, which was due to be completed earlier, was delayed because of lack of cooperation of many of the Mexican farmers in the remote areas where even Spanish is not spoken, and the torrential rains which occurred during the month of October. During the month of September 3,009,203 animals were vaccinated, about a half million short of the quota.

The second vaccination was approximately eighty percent complete in early October and the third vaccination about twenty-five percent done.

The program for October calls for approximately 4,000,000 animals to be vaccinated. The commission's personnel is now at its high-water mark of 6,559—an increase of 1,214 since September, and is considered adequate to vaccinate between three and three-fourths to four million animals every month under normal conditions.

The last outbreak of aftosa occurred on July 27 in the municipio of Mixquiahuala, state of Hidalgo, with only one animal involved.

Mishaps continue to occur in the giant program. Early in October a soldier assigned to guard the aftosa crews was shot in the shoulder by an unruly crowd in Tepalcatepec, state of Michoacan, while trying to quiet the disorderly group who were insulting commission personnel.

Considerable trouble has been encountered in the state of Michoacan, where many of the people refuse to bring in their stock to be vaccinated, necessitating the use of emergency personnel to do this task. One of the commission's big problems has been to complete the vaccination of the state of Guerrero, where the animal population is unknown and the people speak many different dialects.

Central Illinois Sale

Congerville, Illinois, September 21st

SUMMARY:

68 Lots	$22,410.00,	average	$ 329.56
6 Bulls	2,300.00,	average	383.33
62 Cows	20,110.00,	average	324.35
Top 5 Head	3,470.00,	average	694.00
Top 10 Herd	5,935.00,	average	593.50
Top 15 Head	7,900.00,	average	526.67
Top 20 Head	9,630.00,	average	481.50

Top Bull (Tie)—Eileenmere W. 4772d; calved October 6, 1947; sire, Eileenmere 926th 800972; dam, Eileenmere Lady Erica 717583; consigned by Leslie Walker, Mackinaw, Illinois; purchased by Russell Hanes, Warrensburg, Illinois 600.00

Top Bull (Tie)—Entry; purchased by L. E. Offenstein, St. Joseph, Illinois 600.00

Top Cow—Baylor's Gammerette 5th 1107-519; calved October 4, 1948; sire, Cesar's Mercury 5th 1005590; dam, Baylor's Gammerette 920810; consigned by Baylor Farms, Cuba, Illinois; purchased by Eugene Fassett, Alexis, Illinois 860.00

Second Top Cow—Blackbird Eileen P. H. 1028555; calved October 10, 1947; sire, Whitney Prince 11th 908644; dam, Blackbird Eileen F. 10th 831380; consigned by L. F. Curtin & Sons, Blue Mound, Illinois; purchased by George A. Holder, Audobon, Indiana 825.00

Third Top Cow—Miss Queen 2d of Bradley 943488; calved October 20, 1946; sire, Burgess 108th 777650; dam, Queen Mother Brown 9th 508277; consigned by Baylor Farms, Cuba, Illinois; purchased by D. E. Shirley, Kokomo, Indiana 585.00

Fourth Top Cow—Buxom Maid 20th 952-923; calved August 17, 1946; sire, Oldfields Pride Eric 7th 728837; dam, Buxom Maid Glencarnock of H. B. 672-921; consigned by Baylor Farms, Cuba, Illinois; purchased by Timberline Stock Farm, Congerville, Illinois 550.00

BULLS:

Elmere 17th 1153684, (Oliver Gulso), calved 9-4-48; sire, Master Bar Burgess 861-640; Chris Baer, Jr., Morton, Illinois 200.00

General of Greenlawn 6th 1118405, (Ed-

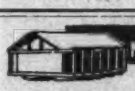
MONARCA CALF CREEP
COW PIG and HOG-PROOF
Capacity 1600 lbs.
Any handy farm hand can build it Material costs about $35.00 Will have calves approx. 25% heavier at weaning time on full feed Handles any feed manure. CAUTION Do not try to build without plans, as your mistakes will be costly Plans and material list $4.00.
MONARCA MANOR FARM, MATTOON, ILL.
Owned and Oper by The Monarca Oil Co.

The Poland China World
The only magazine covering the entire Poland China Field, serving the breeders with a Field Force of efficient and competent men who have had years of practical experience.
Subscription Rates:
$1.00 for one year
$2.00 for three years
501 Garver Bldg.
DES MOINES 9, IOWA

There are Waterside Minnies
and there are
Miss Burgess, Juanas and Bessies
So also
There are Neck Chains
and
Neck Chains
A post card will bring you an Illustrated Price List. . . .
L. R. Morford
(The Chain Man)
Iowa City Iowa

The Cattleman
FOR THE CATTLE INDUSTRY
Subscription rates: One year, $2.00; three years, $5.00; five years, $8.00.
1100 Burk Burnett Bldg., Fort Worth 2, Texas

OTTAWA Buzz Master

7 MODELS—$99 up
No Other Like It!
Greatest offer ever made by oldest and largest firm in the business. Made by men with the know-how. A model to fit your needs and your pocketbook. Endorsed by Conservation experts. Send for FREE details. Now in our 46th year.
OTTAWA MFG. CO., 1-976 Brush Ave., Ottawa, Kansas

GET THE FACTS
and you'll get
SILVER-KING
3 in 1 Cattle Chute
• FOR RESTRAINING
• LOADING
• HAULING
Safer for man and animal.
Adjustable to any size.
Saves time and money.
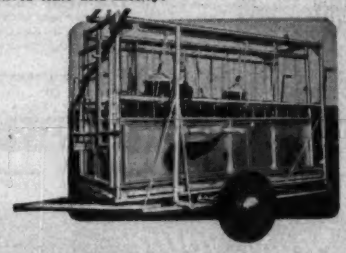
FREE ILLUSTRATED LITERATURE
Write today for this picture story of the SILVER KING in action. Just send your name and address on a penny post card to HELDENBRAND & SON MFG. CO., 1500 S. Agnew, Oklahoma City 8, Okla. Phone 7-5757 6-5858.
SILVER KING PRODUCTS
HELDENBRAND & SON MANUFACTURING CO.
OKLAHOMA CITY 8
"KING OF THE CATTLE CHUTE WORLD"

You'll Like Aberdeen-Angus
No matter whether you have a few or many, because they always satisfy—Easy to handle, fast gaining, top selling—that means much.

Advertise every day in an easy simple way . . . USE
Aberdeen-Angus
CAR AND TRUCK
Booster Plates
Come ready to attach to your regular License Plates

$1.00 Each or Two for $1.50
Order One or Several Today from
The Aberdeen-Angus Journal
SIGN ORDER DEPARTMENT
WEBSTER CITY, IOWA

ward M. Herwig & Son), calved 4-22-48; sire, Eline's General H. 729248; Severt Anderson, Newark, Illinois 305.00

Eileenmere K., (W. L. Kelly), calved 6-13-48; sire, Eileenmere 1035th 995618; A. D. Meeker, Manito, Illinois 285.00

Black Prince Lad 3d 1006224, (Jake Reeser & Sons), calved 8-25-46; sire, Erinie Marshall Lad 744354; August Dietrich & Sons, Mackinaw, Illinois 310.00

Eileenmere W. 472d, (Leslie Walker), calved 10-6-47; sire, Eileenmere 926th 890-972; Russell Hanes, Warrensburg, Illinois 600.00

Entry; L. E. Offenstein, St. Joseph, Illinois 600.00

SELF-PIERCING HUMANE PERMANENT

Nobody can have in and claim one of your stock when TAMP-R-PRUF EAR SEAL is sealed to the ear with your name and serial number! Used by over 23,000 breeders, vets and farmers throughout the country. Light, humane, rust-proof and inexpensive.

Write today for FREE samples and prices.

SECURITY-SEAL CO.
144 West 27th Street, N. Y. 1 Dept. A

TAMP-R-PRUF EAR SEALS

COWS:

Eline Erica 1007244, (Earl M. Bane), calved 2-25-47; sire, Barbara Juana 2d 679-262; Chris Baer, Jr., Morton, Illinois 340.00

Blackcap Princess Bane 1007243, (Earl M. Bane), calved 3-25-47; sire, Barbara Juana 2d 679262; Chris Baer, Jr., Morton, Illinois 260.00

Woodland Edyiblack D. 4th 748726, (Baylor Farms), calved 3-17-43; sire, Evolution Dell 2d 535713; Samuel E. Meeker & Son, Manito, Illinois 330.00

Woodland Edyiblack D. 6th 846108, (Baylor Farms), calved 4-2-44; sire, Evolution Dell 2d 535713; Ira C. Fouts, Lewistown, Illinois, (Calf to Louis J. Pease & Son, Ninantic, Illinois for $200.00) 485.00

Miss Georgina 8th of Bradley 941018, (Baylor Farms), calved 9-1-46; sire, Burgess 108th 777650, Woods & Rust, Leroy, Illinois 500.00

Baylor's Environ 2d 912296, (Baylor Farms), calved 7-25-46; sire, Burgess B. 53d 777641; D. E. Shirley, Kokomo, Ind. 410.00

Blackcap Ethelier 930691, (Baylor Farms), calved 7-25-46; sire, Ethan Eran 805364; Kenneth Atwater, Havanna, Illinois 350.00

Buxom Maid 20th 952923, (Baylor Farms), calved 8-17-46; sire, Oldfields Pride Eric 7th 728837; Timberline Stock Farm, Congerville, Illinois 550.00

Miss Queen 2d of Bradley 943488, (Baylor Farms), calved 10-29-46; sire, Burgess 108th 777650; D. E. Shirley, Kokomo, Indiana 585.00

Baylor's Gammerette 5th 1107519, (Baylor Farms), calved 10-4-48; sire, Cesor's Mercury 5th 1005590; Eugene Fassett, Alexis, Illinois 860.00

Bandolett Erica B. 1107518, (Baylor Farms), calved 10-4-48; sire, Cesor's Mercury 5th 1005590; Henry Rumpel, Berne, Indiana 300.00

Blackbird Bardolette B. 1107526, (Baylor Farms), calved 11-12-48; sire, Baron Bardolier 893753; Samuel E. Meeker & Son, Manito, Illinois 240.00

Blackbird Eileen P. H. 1028555, (L. F. Curtin & Sons), calved 10-10-47; sire, Whitney Prince 11th 908644; George A. Holder, Audobon, Indiana 825.00

Blackcap Curtip 4th 1109106, (L. F. Curtin & Sons). calved 4-2-48; sire, Sharp's Blackcap Duke 2d 881786; R. C. Stoutenborough & Son, Maroa, Illinois 295.00

Duke's Blackcap C. 1109107, (L. F. Curtin & Sons), calved 4-12-48; sire, Sharp's Blackcap Duke 2d 881786; V. Paul Ainsworth, Virginia, Illinois 235.00

Queen Eileen E. 2d 1087877, (J. Clyde Ewan), calved 4-10-48; sire, Eileenmere of F. 13th 744003; Percy Atwater, Havanna, Illinois 250.00

Queen Eileen E. 3d 1087883, (J. Clyde Ewan), calved 4-21-48; sire, Eileenmere of F. 13th 744003; Lee Donner & Son, Foosland, Illinois 235.00

Blackcap Harrison C. F. 2d 1122417, (J. Clyde Freitag), calved 5-16-48; sire, Blackcap Eileenmere K. 9th 873001; V. Paul Ainsworth, Virginia, Illinois 270.00

Pride of Greenlawn 8th 1092120, (Edward M. Herwig & Son), calved 7-4-48; sire, Bell Boy of Greenlawn 843771; Lee Donnor & Son, Foosland, Illinois 250.00

Della Barbara 3d 1144243, (Peter S. Imhoff & Son), calved 4-2-48; sire, Eileenmere 37th of Edgemere (940765); E. H. Runyan, Waynetown, Illinois 325.00

Blackcap Bond 120th 1107624, (T. G. Jackson & Son), calved 3-1-48; sire, Watchword of Gloagburn 1011295; Samuel E. Meeker & Son, Manito, Illinois 295.00

Lady Libby of Loch Lomond 1107625, (T. G. Jackson & Son), calved 3-5-48; sire, Watchword of Gloagburn 1011295; Henry Rumpel, Berne, Indiana 375.00

Lady Libby 1107626, (T. G. Jackson & Son), calved 3-10-48; sire, Watchword of Gloagburn 1011295; Hugh McWhorter, Aledo, Illinois 300.00

Blackcap Effie K., (W. L. Kelly), calved 5-2-48; sire, Eileenmere 1035th 995618; W. N. Foster & Sons, Washington, Illinois 275.00

Blackbird Eileenmere of K., (W. L. Kelly), calved 5-21-48; sire, Eileenmere 1035th 995618; Glenn Shrock, Washington, Illinois 300.00

Dolly Eileenmere K., (W. L. Kelly), calved 5-28-48; sire, Eileenmere 1035th 995-618; V. Paul Ainsworth, Virginia, Ill. 230.00

Queen Eileenmere K., (W. L. Kelly), calved 6-5-48; sire, Eileenmere 1035th 995618; V. Paul Ainsworth, Virginia, Illinois 245.00

Envy of Eileenmere K., (W. L. Kelly), calved 6-8-48; sire, Eileenmere 1035th 995-618; Henry Rumpel, Berne, Indiana 230.00

Esther Eileenmere K., (W. L. Kelly), calved 6-12-48; sire, Eileenmere 1035th 995618; Leo Stokes, El Paso, Illinois 195.00

Lady Barbara K., (W. L. Kelly), calved 6-13-48; sire, Eileenmere 1035th 995618; John J. Schertz, Roanoke, Illinois 230.00

Daisy of Eileenmere K., (W. L. Kelly), calved 6-15-48; sire, Eileenmere 1035th 995618; Leo Stokes El Paso, Illinois 205.00

Bertram's Blackcap K. 8th, (Wm. J. Kuhfuss), calved 7-25-48; sire, Blackcap Eileenmere K. 6th 936599; Franklin O. Imig, Stanford, Illinois 300.00

Dells Erica 4th 1112768, (Fred Knapp & Sons), calved 4-20-48; sire, Eileenmere W. 62d 872506; Robert E. Fornoff, Manito, Illinois 205.00

Blackcap Queen Bane 1084220, (Lants & Dickinson), calved 3-12-48; sire, Blackcap Evolution 603d 862313; Lee Donner & Son, Foosland, Illinois 250.00

Miss Burgess Bon Air, (C. J. Martin), calved 4-30-43; sire, Queenmere 326th 565-810; Severt Anderson, Newark, Illinois 275.00

Entry; (C. J. Martin), calved 5-6-48; sire, Black Blackcap M. 810893; Estel Embree, Hartsburg, Illinois 200.00

Entry; (C. J. Martin), calved 10-1-48; sire, Black Blackcap M. 810893; C. C. Hallam, Eureka, Illinois 175.00

Miss Blackcap Dorothy L. N. 2d 1105002, (Lawrence & Dorothy Nichols), calved 5-24-48; sire, Blackcap F. L. 748585; Golden Dawn Farms, Carthage, Indiana 315.00

Blackcap Bond L. N. 2d 1104997, (Daryl

(Please turn to page 106

FROM YOUR
ASSOCIATION OFFICE

Make Your Reservations Early

You'll need to get your hotel reservations early, if you are planning to attend the 1949 International Livestock Exposition and the Annual Banquet at the Palmer House. Here is the tentative schedule of events during the week:

Junior Steer Show	Saturday, Nov. 26
Officers & Directors Steer Show	9:00 A. M., Sunday, Nov. 27
Judging of Show Window Sale Cattle	10:00 A. M., Sunday, Nov. 27
Angus Steers and Breeding Classes	Monday, Nov. 28
Angus Breeding Classes	Tuesday, Nov. 29
Ten Head Groups	Wednesday, Nov. 30
Annual Banquet and Meeting, Palmer House	6:30 P. M., Wednesday, Nov. 30

Be Sure to Attend the

International "Show Window" Sale . . . .
Thursday, December 1st, 1:00 p. m. Chicago

If you desire hotel reservations, you may make them now through the Association office. Write us the date of your arrival and the type of room needed. Also state the number of people in your party who are planning to attend the banquet. This information should reach the Association office on or before November 15. WRITE US NOW because it is later than you think!

Record of Office Work

Our Box Score — Comparing Fiscal Years

Registrations for 1949	87,772
Registrations for 1948	84,548
Transfers for 1949	75,076
Transfers for 1948	73,157
New members for 1949	1,804
New members for 1948	1,758

DEPT. AJ

American Aberdeen-Angus Breeders' Association, Chicago 9, Illinois

"TOMORROW'S BEEF CATTLE TODAY"

Index to Advertisers for November, 1949

ARKANSAS
Smith, W. M. & Son, Birdeye 64-E

CALIFORNIA
Angustorra Ranch, Watsonville 15
Hacienda de Los Reyes, Selma 86
Rosemere Farms, Los Olivos 115

CANADA
Anoka Farms, Watford, Ontario 77
"Sale of The Stars", London, Ontario 90

GEORGIA
Sturdy Oak Farm, Griffin 69

ILLINOIS
American A. A. Breeders Assoc., Chicago 104
Bond, George & Son, Galatia 64-C
Central Illinois Breeders, Congerville 98
Crawford County A. A. Breeders, Oblong 98
Hoppler Brothers, Greenview 96
Kemmere Farms, Prophetstown 16
Rundles Angus Farm, El Paso 69
"SHOW WINDOW" Sale, Chicago ..... 62 & 63
Tolan, J. Garrett, Pleasant Plains 2
West Woodlawn Farms, Creston 8
Woodharr Farm, Rockton 99
Woodlawn Farms, Creston 89
Woods & Rust, LeRoy 98

INDIANA
Greenacre Farms, Morocco 111
Greenmere Farms, Oaktown 111
Springhaven Farms, Evansville 25

IOWA
Bellevue Farms, Williamsburg 82
Cold Springs Angus, Shenandoah 86
Eil'tonier Angus, Tipton 20
Forest Hill Farm, Kiron 85
Maas Brothers, Riverside 84
Marycrest Farms, Maloy 81
Meier Brothers, Melbourne, Iowa 86
Miller, Florence G., Morley 86
Osborne, E. L., Bedford 83
Paradise Stock Farm, Brooklyn 82
Studer, Ben, Wesley 85
Wilton Farms, Davenport 24

KANSAS
Falling Water Angus Farm, Eureka 78
Reed Stock Farm, Wichita 12
Simon Angus Farms, Madison 78
Triple S Angus Ranch, Rosalia 79
Winsted Stock Farm, Humboldt 78
Workman, Johnson, Russell 78

KENTUCKY
Dixie Stock Farm, Lancaster 27
Glen Airy Farm, Versailles 65
Hillcrest Farms, Winchester ..... 64-A & 72
Reverie Knoll Farms, Danville ..... 56 & 57
Sherman Farms, Dry Ridge 72

LOUISIANA
Magnolia Plantation, Shreveport 67

MARYLAND
Cold Saturday Farm, Finksburg 26
Monocacy Farms, Frederick 68
Mt. Airy Farms, Mt. Airy 105

MICHIGAN
Bittersweet Farm, Tecumseh 87
Grand River Stock Farm, Webberville 7
Great Oaks Stock Farm, Rochester 9
Mollison & Son, Bear Lake 87
Raona Farms, Williamston 5
Sun Valley Farm, Cassopolis 18
Vaughn Brothers, Albion 87
Wickwire Farm, Jackson 87
Wildwood Farms, Lake Orion 6

MINNESOTA
Glencarnock Stock Farms, Ada 22
Groven, Harold, Huntley 99

MISSOURI
Bonny Ridge Farm, Bogard 92
Chariton Valley A. A. Breeders Assoc., Kirksville 95
Clearwater Farm, Springfield 90
Grismere Farms, Cora 94
Miller, Dan E., Fayette 90
Miller, David R., Smithville 93
Northeast Missouri Angus Assoc., Memphis 92
Oak Ridge Stock Farm, Columbia 92
Penney & James, Hamilton 17
Red Oak Farms, Rocky Comfort 91
Ridgetop Farms, Cuba 91
Rose & McCrea, Albany 93
Schmidt, A. H. & Son, Kansas City 94
Spencer, George, Columbia 93
Thornton, L. M., Garden City 93
Thousand Hills Farm, Kirksville 85

NEBRASKA
Polka, Edward, Riverton 79

NEW HAMPSHIRE
Fort Rock Farm, Exeter 76

NEW JERSEY
Hideaway Farm, Chester 13
H & L Farms, Marlboro 70
Hockhockson Farm, Eatontown 70
Mahrapo Farms, Mahwah 19
Shadow Isle Farm, Red Bank ..... 58 & 59 & 61
White Gates Farms, Flanders 71

NEW MEXICO
Gowdy, James A., Arch 79

NEW YORK
Ess Kay Farm, East Aurora 76
H I Stock Farm, Bayshore, Long Island 33

OHIO
Do-Je-Rae Farms, Springfield 32
Fleetwing Farm Dispersal, Wadsworth 70
Goodfellow Homestead Farms, Springfield 86
Springwood Farms, Springfield 23
Warner Grove Farms, Greenville 11

OKLAHOMA
Angus Valley Farms, Tulsa ..... 54 & 55 & 114
Orchard Hill Farms, Enid 80
Patterson, R. A., Muskogee 105
Sky Farm, Miami 81
Sunbeam Farms, Miami ..... 52-F & 53 & 116

PENNSYLVANIA
Hidden Valley Farms, Newtown 76

TENNESSEE
Ames Plantation, Grand Junction 72
Keefauver, Joe & Jack, Jonesboro 28
Williams Stock Farm, Jonesboro 72

TEXAS
Essar Ranch, San Antonio 74
Houston Fat Stock Show, Houston 75
Keillor Ranch, Austin 72
Shahan, J. T., Brackettville 74
Southwestern Expo. & Fat Stock Show, Ft. Worth 96
Tommy Brook Ranch, Camp San Saba 73

VERMONT
Hildene Farm, Manchester 76

VIRGINIA
Adams Plantation, Lynchburg 29
Elk Hill, Forest 100
Highlands, Round Hill 100
Kinloch Farm, Supply 3
Le Baron Farm, Warrenton 52-A
Red Gate Farm, Millwood 107
Valley Vista Farm, Lynchburg 107

WEST VIRGINIA
Greenbrier Stock Farms, Lewisburg 109

WISCONSIN
Badgerlawn Farm, Lancaster 88
Glenmere Angus Farm, Mineral Point 89
Kassnel, Mathias, Elkhorn 21
Lakewood Farm, Mukwonago ..... 4 & 30 & 31
Liberty Grange Farm, Lancaster 88
Walsh Brothers, Beloit 88

COMMERCIALS
Barrentine Mfg. Co., Greenwood, Mississippi 113
Berkshire News, Springfield, Illinois 110
Blakely, Mrs. M. J., Clovis, California 73
Breeders Supply Co., Council Bluffs, Iowa 106
Brown-Forman Solubles, Louisville, Kentucky 10
Cattleman, The, Fort Worth, Texas 103
Dempster Mill Mfg. Co., Beatrice, Nebraska 110
Farnum Company, The, Omaha, Nebraska 106
Franklin, O. M. Serum Co., Denver, Colorado 101
Golden Arrow Farms, Huntington, Indiana 109
Graham Scientific Breeding, Kansas City, Mo. 112
Hampshire Herdsman, Peoria, Illinois 108
Hartford Insurance Agency, Chicago, Illinois 106
Kinglore Farms, Rock Falls, Illinois 108
Monarca Manor Farm, Matton, Illinois 103
Morford, L. R., Iowa City, Iowa 103
Ottawa Mfg. Co., Ottawa, Kansas 103
Poland China World, Des Moines, Iowa 103
Quaker Oats Company, Chicago, Illinois 14
Schwab & Bacon, Harlan, Iowa 108
Security Seal Co., Inc., New York, New York 104
Silver King Products, Oklahoma City, Oklahoma 103
Stone Mfg. & Supply Co., Kansas City, Missouri 110
United Duroc Record Assoc., Peoria, Illinois 107
Weston Mfg. & Supply Co., Denver, Colorado 100

AUCTIONEERS
Chandler, Fred E., Chariton, Iowa 102
Good, Paul L., Van Wert, Ohio 102
Guffey, Chet, Columbus, Ohio 102
Halsey, J. E., Des Moines, Iowa 102
James, Hamilton, Newton, Illinois 102
Johnston, Roy G., Belton, Missouri 102
Kurtz, Geo. M., Sturgis, Kentucky 102
Reppert School of Auctioneering, Decatur, Ill. 102
Sargent, G. F., Sioux City, Iowa 102
Sims, Ray, Belton, Missouri 102

—o—

CUT FEEDING-IN-TRANSIT RATES TO CHICAGO

New rates in feeding-in-transit charges, recently announced by railroads serving the West, will enable the farmer to haul his feeder calves out of the West, fatten them on the farm, and move them on to the Chicago market at greatly reduced cost.

Although varying by regions, the over-all savings on stop-over hauls completed through from the western states into the Chicago Stock Yards will save from around $18.00 to over $56.00 per car, depending on the origin.

The reductions are the strongest bid made by the railroads in years for recapture of the livestock hauling business lost to trucks and should save millions for corn-belt cattle feeders. Coming months should see a shift in the movement of cattle to market.

Cattle bought in Montana with through-billing to the Chicago Stock Yards would have a freight rate of $269.00 at the new rates compared to from $292.00 to $319.00 under the old.

Coming Sales

(Continued from page 102)

September 15—Cochran Farm, North Salem, New York.

September 16—Hideaway Farms Sale, Chester, New Jersey.

September 18—Hideaway Farms, Chester, New Jersey.

October

October 2—"Bandolier Review Sale".

October 14—Glenangus-McGregor Angus Sale, Bel Air, Maryland.

October 24—Kinloch Farms First Annual Sale, Supply, Virginia. B. A. Rucker, Jr., Mgr.

The Exchange

Advertising in this department will be run at a charge of 5c per word. Initials and Numbers count as words, (Minimum charge $1.00). Positions wanted; Help wanted; Exchange or sale of Farm Implements Horses; Sheep and Hogs will be accepted for this department. Cash to accompany order. Copy for any issue must be in this office on or before the first day of the month of issue.

RANCH MAGAZINE—Do you find it difficult to secure information about sheep and sheep ranching methods? THE SHEEP AND GOAT RAISER reaches more sheepmen with more information on range sheep than any magazine published. Subscription—$2.00 Hotel Cactus, San Angelo, Texas.

DO YOU HAVE popular families in your herd? The new revised edition of NOTABLE ABERDEEN-ANGUS FAMILIES answers all your questions on this important subject. Both sides of the "family controversy", history, statistics, charts, and complete list of families. A "must" for every Angus breeder. $5.00 postpaid. Write for free circular. Wakefield Farm, Earlysville, Virginia.

$5.00 will be paid to first person giving us details of first or second placings in shows or sales or animals sired by or out of Monocacy Farms bulls or cows.—DAN WIGHT, 104 N. Court Street, Frederick, Maryland.

FOR SALE—Entire herd of registered Angus and complete set of A-1 farm machinery and will lease grass and some land. J. R. Gebhart (11 Mi. N) Salina, Kansas.

WANTED—Position as manager of progressive Angus establishment. Graduate of leading dairy establishment now. Ag. College Graduate, years of management experience, excellent references, married, 36 years old. Prefer Chicago area. Box 186, Aberdeen-Angus Journal.

Mt. Airy Farms Offer. . . .

10 Bred Cows; 5 bred heifers, 5 open heifers. Herd bull GLEN ERIC of CREMONA, son of 1940 Int. G. Champion. The cows and heifers bred to and open heifers by him. Priced reasonably.

H. S. Tabler, Rt. 2 Mt. Airy, Md.

Eileenmeres **Sunbeams**

R. A. Patterson

Muskogee P. O. Box 6 **Oklahoma**

Live Stock Insurance

The HARTFORD INSURANCE COMPANY Insures One or any number of Cattle. Any Period of Time desired; also transit protection.

Mrs. J. R. McCorkle, Representative
Suite 3710 A.I.U. Building
COLUMBUS 15, OHIO

Central Illinois Sale

(Continued from page 104)

B. Nichols), calved 4-2-48; sire, Blackcap F. L. 748585; Ronald Primmer, Mansfield, Illinois 440.00

Evergreen Erreva D. N. 2d 1105003, (Daryl B. Nichols), calved 7-5-48; sire, Blackcap F. L. 748585; Strode & Steele, Macomb, Illinois 210.00

Elba's Even of L. N. 1127117, (Lloyd Noe), calved 4-25-48; sire, Evan Excel 4th of Longview 885714; V. Paul Ainsworth, Virginia, Illinois 290.00

El-Leenmere's Even of L. N. 1127118, (Lloyd Noe), calved 5-6-48; sire, Evan Excel 4th of Longview 885714; D. E. Shirley, Kokomo, Indiana 310.00

Elba of Niantic P. 4th, (Louis J. Pease & Son), calved 6-6-48; sire, Great Oaks Zarolier 792594; Henry Rumpel, Berne, Indiana 300.00

Eileenmere's Enchanta 24th, (Louis J. Pease & Son), calved 6-30-48; sire, Great Oaks Zarolier 792594; Henry Rumpel, Berne, Indiana 300.00

Kane's Princess 2d 752725, (Louis J. Pease & Son), calved 6-3-43; sire, Blackcap's Lad S. 4th 602044; Severt Anderson, Newark, Illinois 310.00

Black Mayette of Sun Rabe's 1097929, (Alfred Rabe & Son), calved 3-14-48; sire, Cardinal 16th 751685; Mr. & Mrs. R. J. Dickinson, Jr., Eureka, Illinois 360.00

Blackcap Judy R. 25th 1141913, (Donald Eugene Reeser), calved 5-6-48; sire, Erinie Marshall Lad 744354; C. C. Hallam, Eureka, Illinois 200.00

Model Blackbird's Lady 1006225, (Robert Dale Reeser), calved 3-13-47; sire, Erinie Marshall Lad 744354; Chris Baer, Jr., Morton, Illinois 350.00

Barbara 2d of Edgemere 1113781, (Glenn Schrock), calved 5-23-48; sire, Eborea King 893701; Strode & Steele, Macomb, Illinois 220.00

Estella 6th of Edgemere 1113782, (Glenn Schrock), calved 5-25-48; sire, Eborea King 893701; F. R. Parrett & Sons, Mahomet, Illinois 225.00

Juanerra of Edgemere 1113784, (Robert Schrock), calved 6-30-48; sire, Bell Boy A. R. 7th 752141; Henry Rumpel, Berne, Indiana 340.00

Black Hattie 4th of Edgemere 1113788, (Robert Schrock), calved 9-1-48; sire, Bell Boy A. R. 7th 752141; Golden Dawn Farms, Carthage, Indiana 395.00

Marciamere's Blackcap 8th 1141675, (Orval Steigman), calved 8-2-48; sire, Peerless of Red Top 835337; Emil Bahler & Sons, Cropsey, Illinois 400.00

Blackcap 352d 646846, (Typical Farms), calved 5-2-41; sire, Epponianmere D. 494512; Dayton M. Imig, Stanford, Ill. 340.00

Blackcap Fandie G. 1015598, (Typical Farms), calved 1-1-48; sire, Hanesmere 4th 805947; D. E. Shirley, Kokomo, Ind. 380.00

Blackcap of Typical Farms 50th 1141948, (Typical Farms), calved 9-5-48; sire, Barbara's Bradmar 2d 749511; Samuel E. Meeker & Son, Manito, Illinois 220.00

Evera R. C. 3d 1076285, (R. C. Stoutenborough & Son), calved 4-18-48; sire, Georgina Lad of Hickory Point 901398; Jimmy D. Bell, Wapella, Illinois 335.00

Pat 102d of Ark 785115, (Weaver Brothers), calved 12-10-43; sire, Eris Marshall 490657; E. H. Runyan, Waynetown, Indiana 400.00

Entry; (Fred J. Worner & Son), calved 9-7-47; sire, Hanes' Eileenmere 17th 866475; D. E. Shirley, Kokomo, Indiana 410.00

Blackcap L. W. 59th 1138216, (Fred J. Worner & Son), calved 5-4-48; sire, Hanes' Eileenmere 17th 866475; James Schertz, Lowpoint, Illinois 220.00

Entry; L. F. Curtin & Sons, Blue Mound, Illinois 380.00

Entry; Voorhees Farm, Fairmount, Illinois 490.00

Greenmere Farms Calf Sale

Oaktown, Indiana, September 17th

SUMMARY:

50 Lots	$21,575.00,	average	$ 237.00
11 Bulls	4,030.00,	average	366.36
39 Cows	10,045.00,	average	257.56
Top 5 Head	2,710.00,	average	542.00
Top 10 Head	4,735.00,	average	473.50
Top 15 Head	6,475.00,	average	431.66

Top Bull—Eileenmere R. G. 12th 1079679; calved October 6, 1948; sire, Eileenmere 935th 890968; dam, Georgina R. G. 103-0519; purchased by Earl Bottin, Greenwood, Indiana 585.00

Top Cow—Blackbirdmere R. G. 1079681; calved June 10, 1948; sire, Eileenmere 929th 890947; dam, Felora Queen's Pride 7th 650634; purchased by H. F. Metz, Boonville, Indiana 700.00

Second Top Cow—Miss Blackcap R. G. 6th 1039233; calved January 5, 1948; sire, Eileenmere 291st 589544; dam, Susan of Greenbrier 656318; purchased by Charles Hancock & Sons, Greenfield, Indiana 440.00

Third Top Cow—Elma Erica R. G. 1079682; calved June 15, 1948; sire, Black Bardolier R. G. 810118; dam, Elma A. of Locust Hill 493857; purchased by Tomlinson Farms, West Frankfort, Illinois 410.00

BULLS:

Black Bardolier R. G. 9th 1140150, calved 1-3-49; sire, Black Bardolier R. G. 810-118; Purchaser 550.00

Eileenmere R. G. 12th 1079679, calved 10-6-48; sire, Eileenmere 935th 890968; Earl Bottin, Greenwood, Indiana 585.00

Trojan of T. H. 1105536, calved 8-22-48; sire, Bar Revodent 748010; Max Edwards, Orleans, Indiana 425.00

Envoy Clipper 529th 1105226, calved 8-9-48; sire, Envoy of Bellevue 787205; Dwight Smoker, Wanatah, Indiana 390.00

Black Bardolier R. G. 10th 1140166, calved 1-10-49; sire, Black Bardolier R. G. 810-118; Roy Keller, Wolcott, Indiana 390.00

Bard 2d of Greenmere 1144050, calved 1-3-49; sire, Bard 3d of Woodlawn 796051; Herman Chastain, Salem, Indiana 290.00

Black Bardolier R. G. 8th 1140157, calved 1-7-49; sire, Black Bardolier R. G. 810-118; Arthur Vandenbark, Martinsville, Indiana 270.00

Eileenmere R. G. 9th 1079679, calved 6-7-48; sire, Eileenmere 291st 589544; Albert Drake, Shelburn, Indiana 240.00

Eileenmere R. G. 13th 1159078, calved 5-2-49; sire, Blackcap of Linton 1004057; Jerald I. Brewer, Dana, Indiana 205.00

Eileenmere R. G. 14th 1159079, calved 5-1-49; sire, Eileenmere 291st 589544; Harvey Warkin, Cory, Indiana 250.00

Queensman of T. H. 30th 1105539, calved 9-6-48; sire, Bar Revodent 748010; Dorris Young, Dundas, Illinois 435.00

COWS:

Miss Enchantmere R. G. 2d 1159080, calved 4-14-49; sire, Bard 3d of Woodlawn 796051; Eldon Anson, Huntington, Ind. 300.00

Ever Environ R. G. 1140141, calved 9-1-

FEED "Dust-Free" ROLLED GRAIN

Increases Feed Value Up To 50%

Farnam GRAIN ROLLER

It ROLLS CRACKS CRUSHES

Oats, Barley, Corn, Wheat Kafir - Any Small Grain

Better Feeding Results with 'DUST-FREE' Fresh Rolled GRAIN! Does it Faster, Cheaper

Rolled grains are recognized as far superior to hammered or ground grains because rolling crushes each kernel WITHOUT DUSTING, thus making it more palatable, and much easier to digest. Prepare all your feed grain this better way with a low cost, Farnam "Farm Size" Grain Roller. Roll it on the farm, when and as needed, at a lower processing cost. Feed it FRESH rolled, full of nutritive value. Make every bushel of feed produce more growth, more meat, more milk, more profit.

MAKE THIS TEST! Feed rolled grain for one week... Then try feeding ground or hammered grain. You'll be thoroughly convinced that rolled grain is a far superior, more economical feed.

Accept Our "10-Day Free Trial" Offer

Prove these claims to your satisfaction. Fill out and mail coupon below for illustrated literature and details of our "10-DAY TRIAL" offer.

YOU'RE PAYING for a Farnam Grain Roller . . . why not own one! If you feed hammered or ground grain YOU'RE PAYING

for grain lost because of dusting, blowing, waste!

for grain not digested, not assimilated by your livestock!

for setbacks in gains due to digestive disorders, bloat, etc.

for loss of growth, meat and milk due to livestock not eating dust filled ground grains!

Satisfied Customers Everywhere

A TRIAL Will Convince You!

The FARNAM EQUIPMENT CO. Dept. 604
Phoenix, Arizona or Omaha, Nebr.

Send me free Grain Roller literature and details of "10-DAY TRIAL" offer.

Name_____
Address_____
City_____ State_____

48; sire, Eileenmere 646th 793982; Pleasant Hill Farm, Greenfield, Indiana... 360.00
Blackcap R. G. 2d 1159081, calved 5-1-49; sire, Bard 3d of Woodlawn 796051; Earl Bottin, Greenwood, Indiana... 145.00
Barbara Rose R. G. 1140146, calved 11-20-48; sire, Envoy of Marshall 375th 964-967; Dr. I. D. White, Clinton, Indiana... 275.00
Blackbirdmere R. G. 1079681, calved 6-10-48; sire, Eileenmere 929th 890947; H. P. Metz, Boonville, Indiana... 700.00
Miss Blackcapess 4th of Greenmere 1140-148, calved 1-2-49; sire, Bard 3d of Woodlawn 796051; Karl Miller, Thornton, Indiana... 200.00
Miss Evergreen Elba R. G. 2d 1140149, calved 1-3-49; sire, Black Knight of Agincourt 85026-932948; Clarence Reed, Sullivan, Indiana... 250.00
Barbara of Greenmere 1159082, calved 3-25-49; sire, Envoy of Beilevue 787205; Roy Keller, Wolcott, Indiana... 250.00
Miss Ethiemere R. G. 1159083, calved 3-5-49; sire, Bard 3d of Woodlawn 796051; Earl Dunlap, Bloomington, Indiana... 135.00
Ericamere R. G. 2d 1140158, calved 1-8-49; sire, Black Bardolier R. G. 810118; Charles Hancock & Sons, Greenfield, Ind. 400.00
Elma Erica R. G. 1079682, calved 6-15-48; sire, Black Bardolier R. G. 810118; Tomlinson Farms, West Frankfort, Illinois... 410.00
Miss Erica of Greenmere 1140159, calved 1-8-49; sire, Bard 3d of Woodlawn 796-051; Gilbert Higgins, Boonville, Indiana... 180.00
Miss Elsa of Greenmere 3d 1159085, calved 5-4-49; sire, Bard 3d of Woodlawn 796-051; Gerald Healy, Norris City, Illinois... 300.00
Southside Elbrea 487th 1105189, calved 3-15-48; sire, Envoy of Bellevue 787205; Harold McIntosh, Terre Haute, Indiana... 400.00
Miss Blackcapess 3d of Greenmere 1140152, calved 1-4-49; sire, Black Bardolier R. G. 810118; Wallace Borders & Sons, Loogootee, Indiana... 245.00
Queenmere Lady R. G. 1159086, calved 4-5-49; sire, Eileenmere 291st 589544; Henry Rumple, Berne, Indiana... 165.00
Enochomere R. G. 1159087, calved 10-22-48; sire, Bar Blackbird of Lin-Lo 748-235; Harold McIntosh, Terre Haute, Ind. 325.00
Miss Blackcap R. G. 8th 1140168, calved 2-1-49; sire, Bard 3d of Woodlawn 796-051; Gerald F. Healy, Norris City, Illinois 300.00
Miss Ebonea R. G. 1159088, calved 4-14-49; sire, Bard 3d of Woodlawn 796051; Earl Bottin, Greenwood, Indiana... 145.00
Miss Blackcap R. G. 7th 1140162, calved 1-13-49; sire, Bard 3d of Woodlawn 796-051; Earl Dunlap, Bloomington, Indiana... 160.00
Miss Blackcap R. G. 6th 1039233, calved 1-5-48; sire, Eileenmere 291st 589544; Charles Hancock & Sons, Greenfield, Ind. 440.00
Juana Erica R. G. 1140161, calved 1-11-49; sire, Bard 3d of Woodlawn 796051; Elmer Lidell, Terre Haute, Indiana... 265.00
Pride 2d of Greenmere 1140163, calved 1-13-49; sire, Bard 3d of Woodlawn 796-051; J. H. Crowder, Sullivan, Indiana... 315.00
Lady Agnes R. G. 7th 1159089, calved 4-6-49; sire, Blackcap of Linton 1004057; Dr. I. D. White, Clinton, Indiana... 250.00
Lady Agnes R. G. 8th 1159090, calved 3-22-49; sire, Blackcap of Linton 1004057; Henry Rumple, Berne, Indiana... 165.00
Lady Agnes R. G. 6th 1159091, calved 4-5-49; sire, Blackcap of Linton 1004057; Harold McIntosh, Terre Haute, Indiana... 140.00
Lady Agnes R. G. 4th 1159092, calved 3-17-49; sire, Blackcap of Linton 1004057; Earl Bottin, Greenwood, Indiana... 145.00
Cricket Girl R. G. 2d 1159084, calved 3-22-49; sire, Bard 3d of Woodlawn 796-051; J. Lawrence Wyrick & Sons, Michigantown, Indiana... 180.00
Lady Agnes R. G. 5th 1150093, calved 3-20-49; sire, Blackcap of Linton 1004057; Claude Kirkendall, Tipton, Indiana... 300.00
Blackcap McHenry R. G. 4th 1160449, calved 4-17-49; sire, Juana of B. A.'s Hanes 986159; Gilbert Higgins, Boonville, Ind. 150.00
Blackcap Judy R. G. 4th 1160445, calved 2-12-49; sire, Beauty Peer 2d of Leatherwood 841899; Henry Rumple, Berne, Ind. 165.00
Queen Agnes R. G. 1160451, calved 5-3-49; sire, Juana of B. A.'s Hanes 986159; Gilbert Higgins, Boonville, Indiana... 150.00
Pride of Greenmere 3d 1160450, calved 4-23-49; sire, Juana of B. A.'s Hanes 986-159; Tomlinson Farms, West Frankfort, Kentucky... 180.00
Blackcap Judy R. G. 2d 1160446, calved 3-12-49; sire, Juana of B. A.'s Hanes 986-159; Henry Rumple, Berne, Indiana... 305.00
Blackbird R. G. 6th 1160682, calved 2-26-49; sire, Black Knight of Agincourt 85026-932948; Harold McIntosh, Terre Haute, Indiana... 210.00
Blackbird R. G. 7th 1160684, calved 5-1-49; sire, Black Knight of Agincourt 85026-932948; Earl Dunlap, Bloomington, Indiana... 240.00
Erica R. G. 4th 1160685, calved 5-1-49; sire, Black Knight of Agincourt 85026-932948; Gilbert Higgins, Boonville, Ind... 150.00
Blackbird R. G. 8th 1160686, calved 2-15-49; sire, Black Knight of Agincourt 85026-932948; Wm. Bearhope, Lebanon, Indiana... 350.00

STEERS:

Steer, calved 3-20-49; sire, Beefmaker 34th 767266; Eldon T. Anson, Huntington, Indiana... 265.00
Steer, calved 3-28-49; sire, Black Bardolier R. G. 810118; Devon Woody, Thorntown, Indiana... 195.00
Steer, calved 3-20-49; sire, Bard 3d of Woodlawn 796051; Kenneth Lamb, Oaktown, Indiana... 200.00
Steer, calved 1-9-49; sire, Bard 3d of Woodlawn 796051; Bob Johnson, Mulberry, Indiana... 195.00
Steer, calved 4-1-49; sire, Bar Revodent 748010; Harold Douglas, Owensville, Ind. 155.00
Steer, calved 4-1-49; sire, Black Bardolier 810118; Kenneth Sheff, Roanoke, Indiana 190.00
Steer, calved 4-1-49; sire, Eileenmere 291st 589544; Everett Wilson, Robinson, Illinois 165.00
Steer, calved 3-20-49; sire, Bard 3d of Woodlawn 796051; Eldon Anson, Huntington, Indiana... 400.00
Steer, calved 1-7-49; sire, Bard 3d of Woodlawn 796051; Clem Brown, Williamsport, Indiana... 185.00

DUROCS

The Practical Farmer's Choice!

Why?

Because, DUROCS GROW FASTER ON LESS FEED. For larger litters of faster growing pigs choose DUROCS—the leading breed of swine in the U. S. A.

The DUROC ASSOCIATION is ready to help you start making more money with DUROCS. For FULL INFORMATION, WRITE TODAY!

UNITED DUROC RECORD ASSN.
Room 3, Duroc Bldg., Peoria 3, Ill.

Valley Vista Farm

Presenting Our 2 Herd Bulls

Carbonier 3d of Winton

and

Pridlemere of Le Baron

A double bred Grandson of the INTERNATIONAL Grand Champion—EPPONIAN 8th of ROSEMERE. You are most cordially invited to visit Valley Vista, and inspect our Herd and our Herd Bulls.

C. B. Feagans, Jr. Rt. 3 Lynchburg, Virginia

Get acquainted with Red Gate — It's worth the trip just to see

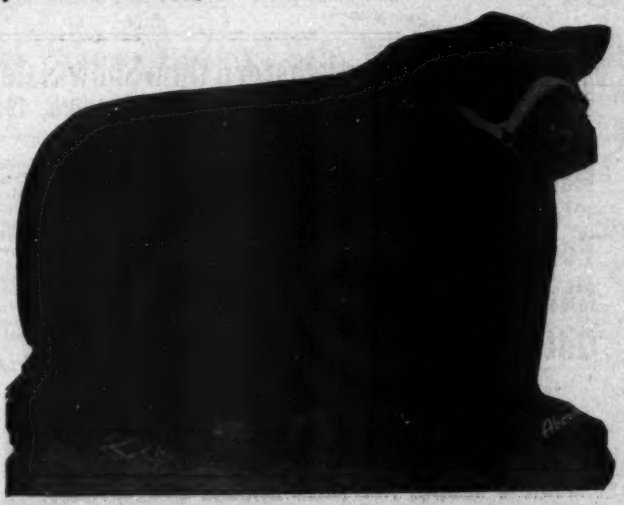

Imp. Prince of Rowley

Remember, the Gate is always open at Red Gate. Visitors welcome—any hour—any day.

Edward Jenkins, Owner-Manager

Red Gate Farm *"In the Blue Grass Section of Virginia"* Millwood, Va.

10 Miles East of Winchester, Va. 60 Miles West of Washington, D. C. on U. S. Route 50

Steer, calved 3-3-49; sire, Bard 3d of Woodlawn 796051; Everett Wilson, Robinson, Illinois 160.00
Steer, calved 4-25-49; sire, Bard 3d of Woodlawn 796051; Tommy Pence, Pence, Indiana 155.00
Steer, calved 5-1-49; sire, Blackcap of Linton 1004057; James Brown, Wainsport, Indiana 135.00
Steer, calved 5-30-49; sire, Blackcap of Linton 1004057; Herman Chastain, Salem, Indiana 120.00
Steer, calved 4-1-49; sire, Blackcap of Linton 1004057; R. E. Brunsman, Huntingburg, Indiana 170.00
Steer, calved 4-15-49; sire, Beauty Reer 2d of Leatherwood 841899; B. C. Fulling, Palestine, Illinois 165.00
Steer, calved 4-23-49; sire, Juana of B. A. Hanes 986159; Kenneth Lane, Lebanon, Indiana 175.00
Steer, calved 4-20-49; sire, Beauty Reer 2d of Leatherwood 841899; Bob Sloannker 150.00

ESCHER NECK CHAINS

THOUSANDS OF SATISFIED USERS FOR OVER 30 YEARS

- Large Numbers—Provides Quick Easy Identification.
- Hard Brass Plated Chain To Last a Lifetime.
- Easily Fitted Spring Steel Fastener.
- A Type for Every Animal—A Price for Every Pocketbook.

MFG. BY
Schwab & Bacon
Harlan, Iowa
Write for Free Circular

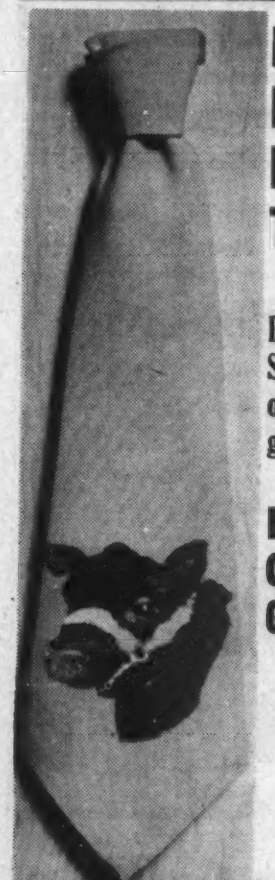

Beautiful Hand Painted Ties

Popular Solid colors on high grade Ties

For His Christmas Gift

3.75
Postpaid

Send check and order to your Angus Tie Man

W. Wilson King
KINGLORE FARMS
ROCK FALLS, ILLINOIS

Steer, calved 5-5-49; sire, Joana of B. A. Hanes 986159; Kenneth Krugg, Attica, Indiana 160.00
Steer, calved 5-7-49; sire, Juana of B. A. Hanes 986159; Bruce Chastain, Paoli, Indiana 140.00
Steer, calved 5-10-49; sire, Juana of B. A. Hanes 986159; Tommy Pence, Pence, Ind. 175.00
Steer, calved 1-3-49; sire, Bard 3d of Woodlawn 796051; Kenneth Krugg, Attica, Indiana 240.00
Steer, calved 2-1-49; sire, Bard 3d of Woodlawn 796051; Claude Kirkendall, Tipton, Indiana 185.00
Steer, calved 1-4-49; sire, Bard 3d of Woodlawn 796051; L. S. Crane, Loogootee, Indiana 150.00
Steer, calved 5-2-49; sire, Black Knight of Agincourt 932948; Bill Ayres 140.00
Steer, calved 5-3-49; sire, Black Knight of Agincourt 932948; Hugh Fortner, Dana, Indiana 150.00
Steer, calved 5-8-49; sire, Black Knight of Agincourt 932948; Bruce Chastain, Paoli, Indiana 145.00
Steer, calved 5-11-49; sire, Black Knight of Agincourt 932948; Claude Kirkendall, Tipton, Indiana 250.00
Steer, calved 4-11-49; sire, Revolution of Greenbriar 2d 880637; Bruce Chastain, Paoli, Indiana 160.00
Steer, calved 5-19-49; sire, Black Knight of Agincourt 932948; Lowell Barker, Modoc, Indiana 125.00
Steer, calved 2-1-49; sire, Black Knight of Agincourt 932948; Harold McIntosh, Terre Haute, Indiana 165.00
Steer, calved 3-2-49; sire, Black Knight of Agincourt 932948; Gerald Collings, Rosedale, Indiana 200.00
Steer, calved 4-16-49; sire, Black Knight of Agincourt 932948; Warren Singleton, Oaktown, Indiana 200.00
Steer, calved 4-3-49; sire, Black Knight of Agincourt 932948; Robert Bearhope, Terre Haute, Indiana 225.00
Steer, calved 3-6-49; sire, Revolution of Greenbriar 2d 880637; Gene Lippold, Bunker Hill, Indiana 180.00
Steer, calved 4-10-49; sire, Revolution of Greenbriar 2d 880637; Kenneth Sheff, Roanoke, Indiana 200.00
Steer, calved 3-4-49; sire, Revolution of Greenbriar 2d 880637; Ansel Andrews, Rockville, Indiana 165.00
Steer, calved 1-3-49; sire, Rnona's Bardolier 3d 797562; Bob Johnson, Mulberry, Indiana 190.00
Steer, calved 3-6-49; sire, Revolution of Greenbriar 2d 880637; Hugh Fortner, Dana, Indiana 210.00
Steer, calved 3-25-49; sire, Revolution of Greenbriar 2d 880637; Herman Chastain, Salem, Indiana 150.00
Entry; Ray Singleton, Oaktown, Indiana 300.00
Entry; C. White & Son, Switz City, Indiana 125.00

Northeastern Ohio Show-Sale
Berea, Ohio, August, 19th, 1949

THE SHOW:

EXHIBITORS: W. J. Bair & Son, North Canton, Ohio; Bonnie Brae Farms, Warren, Ohio; Cassell Brothers, Mt. Vernon, Ohio; James F. Elliott, Madison, Ohio; Halfred Farms, Chagrin Falls, Ohio; Florence L. Heberding, Canfield, Ohio; Heffelfinger Brothers, Ashland, Ohio; A. Hewit & Sons, Seville, Ohio; Herr Stock Farm, Lodi, Ohio; R. B. Hoover, Frazeysburg, Ohio; G. H. June, Greenwich, Ohio; R. C. Krantz & Sons, Lodi, Ohio; W. J. Loufman, Wadsworth, Ohio; Clyde Norris, Gambier, Ohio; Oliver & Gerspacher, Brunswick, Ohio; Clarence Pomeroy, Painesville, Ohio; Stanley Pomeroy, Painesville, Ohio; John F. Rine, Mt. Vernon, Ohio; Treaton View Stock Farm, Jeromesville, Ohio; Wayne Knolls Farm, Marshallville, Ohio.

Judge: BOB WILLIAMS, Rochester, Michigan.

BULLS:

Two year Old Bulls, (2 shown): 1—Duke of Wayne Knolls 6th, Treaton View Stock Farm; 2—Duke's Eileenmere, Herr Stock Farm.

Senior Yearling Bulls, (4 shown): 1—Duke of Wayne Knolls 9th, Wayne Knolls Farm; 2—Black Burgo Qualitien, Clyde Norris; 3—Queensman 14th of Alpha Road, G. H. June; 4—Duke's Bandolier, Herr Stock Farm.

Junior Yearling Bulls, (4 shown): 1—Cassell's Pride Bardolier, Cassell Brothers; 2—Enchanter of Lodi, R. C. Krantz & Sons; 3—Enchanter 6th of Alpha Road, G. H. June; 4—Bardolier Juan of I. C., Florence L. Heberding.

Summer Yearling Bulls, (3 shown): 1—Bardolier of Wayne Knolls, Wayne Knolls Farm; 2—Duke of Wayne Knolls 11th, Wayne Knolls Farm; 3—Enchanter of Lodi 2d, R. C. Krantz & Sons.

Senior Bull Calves, (5 shown): 1—Duke of Wayne Knolls 12th, Wayne Knolls Farm; 2—Black Ruler of Pomerene, Clarence Pomeroy; 3—Enchanter of Lodi 3d, R. C. Krantz & Sons; 4—Enchanter of Lodi 4th, R. C. Krantz & Sons; 5—Brunswick Ball Boy, Oliver & Gerspacher.

Junior Champion Bull: Bardolier of Wayne Knolls, Wayne Knolls Farm.

Senior Champion Bull: Duke of Wayne Knolls 9th, Wayne Knolls Farm.

Grand Champion Bull: Duke of Wayne Knolls 9th, Wayne Knolls Farm.

Two Bulls, (5 shown): 1—Wayne Knolls Farm; 2—R. C. Krantz & Sons; 3—G. H. June 4—Herr Stock Farm; 5—R. C. Krantz & Sons.

COWS:

Two Year Old Heifers, (10 shown): 1—Betty Co-Ed of M. F., Bonnie Brae Farms; 2—Wayne's Erica, W. J. Bair & Son; 3—Wayne's Mignonne, W. J. Bair & Son; 4—Grenadier Queen of Deercreek, W. J. Loufman; 5—Elba Erica of Bonniecroft 2d, R. C. Krantz & Sons; 6—Blackbird 9th of Crystal Springs, John F. Rine; 7—Mildred's Girl of Halfred Farms, Halfred Farms; 8—Entry, Oliver & Gerspacher; 9—Bellemere of Halfred Farms, Halfred Farms; 10—Entry, Oliver & Gerspacher.

Senior Yearling Heifers, (6 shown): 1—Connie of Treaton, Treaton View Stock Farm; 2—Patricia of Halfred Farms, Halfred Farms; 3—Thickset Pride of Lodi 3d, R. C. Krantz & Sons; 4—Middle Ridge Beauty 2d, James F. Elliott; 5—Betty Burgess of Pomerene, Clarence Pomeroy; 6—Pomerene Erica 2d, Oliver & Gerspacher.

Junior Yearling Heifers, (14 shown): 1—Wayne's Juana 2d, Wayne Knolls Farm; 2—Miss Burgess of Treaton, Treaton View Stock Farm; 3—Entry, Wayne Knolls Farm; 4—Wayne's McHenry Blackcap, Wayne Knolls Farm; 5—Erica Irene Mar, Cassell Brothers; 6—Miss Copeland of Lodi 4th, R. C. Krantz & Sons; 7—Rose Briar's Black Burgess, Cassell Brothers; 8—Envious Erica of Pomerene 2d, Clarence Pomeroy; 9—Enchantress 12th of Welcome Inn, Clyde Norris; 10—Enchantress 14th of Welcome Inn, Clyde Norris; 11—Kay Erica of Pomerene 3d, Clarence Pomeroy; 12—Queen Dolly of H. V., A. Hewitt & Sons; 13—Rosebud 3d of Hubbard Valley, A. Hewit & Sons; 14—Erica of Pomerene 3d, Clarence Pomeroy.

Summer Yearling Heifers, (15 shown): 1—Wayne Knolls Blackcap 2d, Wayne Knolls Farm; 2—Bonnie Brae Burgess 3d, Bonnie Bras Farms; 3—Barbara of Shinadale, Treaton View Stock Farm; 4—Wayne Knolls Pride, Wayne Knolls Farm; 5—Bonnie Brae Enchantress, Bonnie Brae Farms; 6—Elite Queen 4th, John F. Rine; 7—Miss Copeland of Lodi 5th, R. C. Krantz & Sons; 8—Marshall's Lass of McS. 2d, Heffelfinger Brothers; 9—Erica of Wayne Knolls 3d, Wayne nKolls Farm; 10—Corskie of Oliver's Landing, Oliver & Gerspacher; 11—Miss Copeland of Lodi 3d, R. C. Krantz & Sons; 12—Herr's Princess, Herr Stock Farm; 13—Enchantress Eric of Lodi 3d, R. C. Krantz & Sons; 14—Middle Ridge Bell 4th, James F. Elliott; 15—Herr's Pride Eliesa, Herr Stock Farm.

Senior Heifer Calves, (5 shown): 1—Elite Queen 6th, John F. Rine; 2—Wayne's Tolan Blackcap, Wayne Knolls Farm; 3—Alta's Best of Lodi 3d, R. C. Krantz & Sons; 4—Pleasant Hill Louise 4th, R. B. Hoover; 5—Erica Eldorene, R. C. Krantz & Sons.

Junior Champion Female: Wayne Knolls Blackcap 2d, Wayne Knolls Farm.

Senior Champion Female: Betty Co-Ed of M. F., Bonnie Brae Farms.

Grand Champion Female: Betty Co-Ed of M. F., Bonnie Brae Farms.

Get of Sire, (5 shown): 1—Wayne Knolls Farm; 2—R. C. Krantz & Sons; 3—Clarence Pomeroy; 4—Herr Stock Farm; 5—R. C. Krantz & Sons.

More Profits with Meat-Type HAMPSHIRES

✔ Better Mothers
✔ Cheaper Gains

Hampshire brood sows are the best of all mothers, can be depended on for an extra pig to each husky twice-a-year litter. You save feed, too, with market-topping meat-type Hampshires. Fast growing, early maturing, easy feeding; unequalled rustlers and pasture grazers. WRITE TODAY for Free illustrated booklet about Hampshires

FREE!

SPECIAL: 6 mo. subscription to Hampshire Herdsman, breed magazine—Send 50c to

location of 100 bred sow sales; addresses of nearby breeders.

BRED SOWS
By Mail Order!
Save time and time! Let our expert Fieldmen select your bred sows, at your price . . . a free service . . . satisfaction guaranteed. Write for details.

HAMPSHIRE SWINE REGISTRY
804 Commercial Bank Bldg., PEORIA, ILL.

OTTAWA POST HOLE DIGGERS
(THERE IS NO OTHER LIKE IT!)

Prices from $99.50 up. The digger you have been waiting for. Quick hitch to any tractor with power take-off. Fastest power auger return. Heavy hi-speed two flight auger. Safety clutch prevents damage, eliminates shear pins. Strictly one-man machine. Write today for digger facts, new low prices.
OTTAWA MFG. CO., 1-678 Elm St., Ottawa, Kans.

Pair of Females, (9 shown): 1—Wayne Knolls Farm; 2—Bonnie Brae Farms; 3—Wayne Knolls Farm; 4—John F. Rine; 5—R. C. Krantz & Sons; 6—Clyde Norris; 7—Clarence Pomeroy; 8—Herr Stock Farm; 9—R. C. Krantz & Sons.

Pair of Yearlings, (4 shown): 1—Wayne Knolls Farm; 2—R. C. Krantz & Sons; 3—Cassell Brothers; 4—R. C. Krantz & Sons.

Pair of Calves, (3 shown): 1—Wayne Knolls Farm; 2—R. C. Krantz & Sons; 3—R. C. Krantz & Sons.

Produce of Dam, (3 shown): 1—Wayne Knolls Farm; 2—R. C. Krantz & Sons; 3—Clarence Pomeroy.

THE SALE:

SUMMARY:

34 Lots	$11,600.00, average	$ 342.94
5 Bulls	1,945.00, average	389.00
29 Cows	9,715.00, average	335.00
Top 5 Head	3,320.00, average	664.00
Top 10 Head	5,515.00, average	551.50
Top 15 Head	7,145.00, average	476.33

Top Bull (Tie)—Duke of Wayne Knolls 11th 1153124; calved May 20, 1948; sire, Duke of Mil-burn 632938; dam, Queen of Fairview S. 3d 617728; consigned by Betty J. Etling, Marshallville, Ohio; purchased by John E. Wise, Burbank, Ohio.. 475.00

Top Bull (Tie)—Queensman 14th of Alpha Road 984225; calved May 2, 1947; sire, Prideman 45th of Alpha Road 804463; dam, Queen 16th of Alpha Road 625995; consigned by G. H. June, Greenwich, Ohio; purchased by Kermit F. Oswalt, Perrysville, Ohio 475.00

Top Cow—Wayne's Juana 2d 1142605; calved March 30, 1948; sire, Duke of Milburn 632938; dam, Killbuck Juana 4th 732878; consigned by Betty J. Etling, Marshallville, Ohio; purchased by W. J. Bair & Son, Canton, Ohio..... 1000.00

Second Top Cow—Bonnie Brae Burgess 3d 1080919; calved May 4, 1948; sire, Questor Glencarnock 18th 679573; dam, Miss Burgess 236th 835050; consigned by Bonnie Brae Farms, Warren, Ohio; purchased by Jefferson Farms, Butler, Pa..... 800.00

Third Top Cow—Wayne's Mignonne 7th 887888; calved May 12, 1945; sire, Prairie Lane Burgoman 773517; dam, Blackbriar Mignonne 17th 738718; consigned by Betty J. Etling, Marshallville, Ohio; purchased by W. A. Martin & Son, Kenton, Ohio 535.00

BULLS:

Cassell's Pride Bardolier 1115687, (Cassell Brothers), calved 3-12-48; sire, Pride Bardolier G. R. 3d 881448; Bruce & Gordon, Mt. Gilead, Ohio..... 400.00

Duke of Wayne Knolls 11th 1153124, (Betty J. Etling), calved 5-20-48; sire, Duke of Mil-burn 632938; John E. Wise, Burbank, Ohio 475.00

Bardolier Juan of I. C. 1124345, (Florence L. Heberding), calved 2-18-48; sire, Bardolier's Entry of Glen Oaks 888545; W. H. White, Seville, Ohio 280.00

Queensman 14th of Alpha Road 984225, (G. H. June), calved 5-2-47; sire, Prideman 45th of Alpha Road 804463; Kermit F. Oswalt, Perrysville, Ohio..... 475.00

Duke's Eileenmere 1080235, (Herr Stock Farm), calved 2-18-47; Frank Matthews, Chagrin Falls, Ohio..... 315.00

COWS:

Blackcap McHenry 3d of I. C. 971704, (Bonnie Brae Farms), calved 11-6-46; sire, Black Burgess of Sunbeam 569439; Brookside Farm, Phalanx, Ohio..... 420.00

Bonnie Brae Burgess 3d 1080919, (Bonnie Brae Farms), calved 5-4-48; sire, Questor Glencarnock 18th 679573; Jefferson Farms, Butler, Pennsylvania..... 800.00

Rose Briar's Black Burgess 1103040, (Cassell Brothers), calved 2-14-48; sire, Charmur's Black Burgess 854354; G. Eugene Close, Magnolia, Ohio..... 280.00

Middle Ridge Beauty 2d 1060390, (James F. Elliott), calved 12-30-47; sire, Revolution Marshall H. 845062; G. Eugene Close, Magnolia, Ohio..... 250.00

Middle Ridge Bell 4th 1129794, (James F. Elliott), calved 5-5-48; sire, Revolution Marshall H. 845062; G. Eugene Close, Magnolia, Ohio 230.00

Wayne's Mignonne 7th 887888, (Betty J. Etling), calved 5-12-45; sire, Prairie Lane Burgoman 773517; W. A. Martin & Son, Kenton, Ohio..... 535.00

Wayne's Juana 2d 1142605, (Betty J. Etling), calved 3-30-48; sire, Duke of Milburn 632938; W. J. Bair & Son, Canton, Ohio 1000.00

Wayne's McHenry Blackcap, (Betty J. Etling), calved 4-25-48; sire, Duke of Milburn 632938; Ira Grim, Medina, Ohio.... 325.00

Wayne Knoll's Pride 1142608, (Betty J.

DAISY *Cattle Markers*

PROTECTED BY 10 U. S. PATENTS

Delivery one to three days, postpaid. Furnished assembled with adjustable chain. Large numbers on marker black inlaid. Neck Chains locked by key ring.

NO. 21—FOR NECK. Adjustable chain. Numbered both sides. $11.50 per doz.

NO. 22—For calves and young stock. $9.50 per doz.

NO. 17—FOR HORNS. Adjustable chain. $8.00 per doz.

NO. 25M—Marker Plates without chain. Key Ring Fasteners. $6.50 per doz.

NO. 38—DOUBLE PLATE NECK CHAIN. Upper portion strap; lower portion chain. $12.50 per dozen.

NO. 25—DOUBLE PLATE ALL CHAIN MARKER. Marker Plates SOLID BRASS, numbered both sides. Chain is brass plated. Weight, 1 lb. each.

Price: $14.50 per doz.

Sample mailed for $1.00. Write for folder.

GOLDEN ARROW FARMS

Dept. AJ Box 7 Huntington, Indiana

There's a Premium Always on Good Aberdeen-Angus Feeders

Lewisburg **Greenbrier Stock Farm** West Virginia

Nominates for the International "Show Window" Sale, December 1st at Chicago, Illinois

Greenbrier Eric 27th 935998

Calved September 1, 1946.

Sire: RAVENSWOOD ERIC 20th 732043	Ames Plantation Pride's E. 522682	Ames Plantation Elmour 467082	Ames Plant. Pal
			Ames Plant. Elsa
		Ames Plantation Phavorite 393869	Ames Plant. Pal
			Ames Plant. Priboria
	Canterbury Miss Burgess 5th 506035	Kanimura 2d of Briar. 463306	Eventuation of Page
			Krishna of Page
		Briarcliff Miss Burgess 28th 457712	Reverlerica
			Miss Burgess McGregor
Dam: ERICA of RAONA 2d 691749	Cesor's Evader Mercury 612545	Evesback Evader 534359	Black Bardolier
			Eva Bandolier
		Blackcap Mermaid 534361	Bandolier of Anoka
			Blackcap Mist
	Erica Eva C. 612546	Evesback Evader 534359	Black Bardolier
			Eva Bandolier
		Erica Elvira 517836	Bandolier of Anoka
			Erica Helpful

A Top

Two Year Old Show Bull -- *A Great Herd Bull Prospect*

H. B. MOORE—Owners—HOUSTON B. MOORE

Herdsmen: HARRY STILES, DOUG LIVESAY

Lewisburg **Greenbrier Stock Farm** West Virginia

ACTUAL SIZE

Stone's Superior
Cattle Neck Chains

GUARANTEED FOR LONG SERVICE
USED BY LEADING BREEDERS.

- Inexpensive—Economical
- Very large numbers, can be read at greater distance
- Deeply cut numbers on both sides
- Numbers filled with Black enamel
- Tag is ⅛ inch thick, made of hard brass
- Heavy coil chain (case hardened) cadmium plated
- Ring fastener made of spring steel, oil tempered, cadmium plated.
- Tag has smooth surface, no rough edges
- Can be furnished with or without names
- Satisfaction Guaranteed. Prompt Service

For information write

Stone Mfg. & Supply Co.
1306 Union Ave. Kansas City 7, Mo.

Etling), calved 5-15-48; sire, Duke of Mil-burn 632938; Jefferson Farms, Butler, Pennsylvania 425.00

Erica of Wayne Knolls 3d 1153125, (Betty J. Etling), calved 8-15-48; sire, Duke of Mil-burn 632938; Leland O. Durkee, Grafton, Ohio 250.00

Pomerene Erica 2d 991291, (Elmer Gerspacher), calved 7-10-47; sire, Harrisburg Marshall 722131; Vernon Overmyer, Lindsey, Ohio 180.00

Rosebud 3d of Hubbard Valley 1149018, (A. Hewit & Sons), calved 3-23-48; sire, Blackman 10th of Alpha Road 761177; Dwight L. Thompson, London, Ohio 205.00

Queen Dolly of H. V. 1151655, (A. Hewit & Sons), calved 4-10-48; sire, Blackman 10th of Alpha Road 761177; G. Eugene Close, Magnolia, Ohio 265.00

Pleasant Hill Louise 4th 1123672, (Pleasant Hill Farm), calved 9-16-48; sire, Pleasantmere E. 8th 889241; Ira Grim, Medina, Ohio 230.00

Miss Copeland of Lodi 3d 1138903, (R. C. Krantz & Sons), calved 7-20-48; sire, Enchanter of Don Head 34th 982897; Vernon Overmyer, Lindsey, Ohio 225.00

Enchantress Erica of Lodi 3d 1138905, (R. C. Krantz & Sons), calved 7-23-48; sire, Enchanter of Don Head 34th 982897; H. D. Fitzpatrick, Valley City, Ohio 210.00

Grenadier Queen of Deercreek 1001028, (W. J. Loufman), calved 4-26-47; sire, Pride Grenadier of Rufflands 800759; Quincy Tait, Mercer, Pennsylvania 485.00

Enchantress 14th of Welcome Inn 1119-996, (Clyde Morris), calved 2-3-48; sire, Erwin Marshall L. 2d 737510; G. Eugene Close, Magnolia, Ohio 275.00

Enchantress 12th of Welcome Inn 1119999, (Clyde Norris), calved 3-25-48; sire, Erwin Marshall L. 2d 737510; Dwight L. Thompson, London, Ohio 200.00

Corskie of Oliver's Landing 1140194, (Oliver and Gerspacher), calved 6-24-48; sire, Envoy of Bellevue 11th 1004548; Leland O. Durkee, Grafton, Ohio 190.00

Kay Erica of Pomerene 3d 1125664, (Clarence Pomeroy), calved 4-21-48; sire, Harrisburg Marshall 722131; Ira Grim, Medina, Ohio 195.00

Erica of Pomerene 3d 1125665, (Clarence Pomeroy), calved 4-30-48; sire, Harrisburg Marshall 722131; Vernon Overmyer, Lindsey, Ohio 200.00

Envious Erica of Pomerene 2d 1121697, (Stanley Pomeroy), calved 4-1-48; sire, Harrisburg Marshall 722131; Robert W. Sidley, Thompson, Ohio 290.00

Barbara of Shinadale 4th 1146656, (Treaton View Stock Farm), calved 5-24-48; sire, Black Burger of Shinadale 914051; Vernon Overmyer, Lindsey, Ohio 500.00

Mildred's Girl of Halfred Farms 1046544, (W. T. White), calved 4-18-47; sire, Black Burger's Prince 833633; Ira Grim, Medina, Ohio 300.00

Bellemere of Halfred Farms 1046545, (W. T. White), calved 5-12-47; sire, General Enchanter 2d 627552; Ira Grim, Medina, Ohio 360.00

Patricia of Halfred Farms 1046553, (W. T. White), calved 11-19-47; sire, Black Burger's Prince 833633; M. H. Koppes, Seville, Ohio 340.00

Hagler's Erica 21st 1135880, (Betty J. Etling), calved 4-3-48; sire, Edward Gnepper, Lindsey, Ohio 350.00

Marshall's Lass McS. 2d 1120326, (Heffelfinger Brothers), calved 5-8-48; sire, Marshall of Pickaway 729672; Vernon Overmyer, Lindsey, Ohio 300.00

Raise . . .

Berkshires
the ABERDEEN-ANGUS
of the PORCINE WORLD.

★ ★ ★

For information concerning this Great Breed address

Berkshire News
410 S. 5th St. Springfield, Illinois

V. C. Swigart's Tenth Sale
Clinton, Illinois, September 14th

SUMMARY:

49 Lots	$15,470.00,	average	$ 315.71
1 Bull	490.00,	average	490.00
48 Cows	14,980.00,	average	312.08
Top 5 Head	2,385.00,	average	477.00
Top 10 Head	4,380.00,	average	438.00
Top 15 Head	6,100.00,	average	406.66

Top Bull—Hardwickmere S. 122d 1120524; calved March 29, 1948; sire, Hardwickmere 122d 858551; dam, Eolamere 8th 668557; purchased by H. B. White, Joliet, Illinois 490.00

Top Cow—(Tie) Blackcap Effie S. 8th 595-773; calved July 12, 1939; sire, Eileenmere 73d 459271; dam, Blackcap Effie J. 8th 486762; purchased by J. T. Couty, Covington, Indiana 500.00

Top Cow—(Tie) Eileenmere's Queenmere B. 1061670; calved February 14, 1948; sire, Hardwickmere 122d 858551; dam, Eileenmere's Queen V. C. 922778; purchased by Joseph B. Geheb, Chrisman, Illinois 500.00

Second Top Cow—Yorkside Erica 3d 909-143; calved September 23, 1945; sire, Illustreus S. 627414; dam, Erica of Brookdale 14th 545769; purchased by C. S. & Merle Miller, Clinton, Illinois 450.00

Third Top Cow—Blackcap Effie F. 2d 831-379; calved April 5, 1944; sire, Eileenmere 288th 589545; dam, Blackcap Effie S. 2d 457627; purchased by Guy Horney & Son, Beason, Illinois 445.00

Fourth Top Cow—Eolamere's Ectessa S. 1021650; calved March 20, 1947; sire, Hickory Point Blackcap Lad 2d 823104; dam, Eolamere 8th 668557; purchased by Robert Morin, Clinton, Illinois 425.00

BULL:

Hardwickmere S. 122d 1120524, calved 3-29-48; sire, Hardwickmere 122d 858551; H. B. White, Joliet, Illinois 490.00

COWS:

Eolamere's Ectessa S. 1021650, calved 3-20-47; sire, Hickory Point Blackcap Lad 2d 823104; Robert Morin, Clinton, Ill. 425.00

Elba of Hickory Point 823103, calved 3-22-44; sire, Postelmere 2d 622520; Virgil Gelbach, Beason, Illinois 270.00

Elba Erica S. 24th 1021651, calved 6-1-47; sire, Hickory Point Blackcap Lad 2d 823104; Dr. Claude Durfee, Clinton, Illinois 300.00

Bellevue Elba 9th 846745, calved 4-7-45; sire, Blackcap Ben 18th 762087; Donald E. McHaney, Clinton, Illinois 345.00

Blackcap Swigart 16th 840809, calved 9-7-44; sire, Eileenmere 288th 589545; Charles Miner & Son, Champaign, Ill. 350.00

Blackcap Effie S. 8th 595773, calved 7-12-39; sire, Eileenmere 73d 459271; J. T. Couty, Covington, Indiana 500.00

Blackcap Effie F. 2d 831379, calved 4-5-44; sire, Eileenmere 288th 589545; Guy Horney & Son, Beason, Illinois 445.00

Miss Burgess of Bellevue 2d 868504, calved 6-5-45; sire, Dona's Bell Boy 711821; H.

We Invite you to SEE OUR SHOW HERD

at the

1949 International Live Stock Show

You are welcome at our stalls. We shall be happy to "lead out" any of our Show Cattle for you.

Black Bardolier R. G. Robert Collins, Herdsman P. O. Box 96, Oaktown, Ind. Robert E. Green, Owner **Epponianmere 2d**

B. White, Joliet, Illinois 200.00

Yorkside Erica 3d 909143, calved 9-25-45; sire, Illustrous S. 627414; C. S. & Merle Miller, Clinton, Illinois 450.00

Lady Eileenmere 9th 849542, calved 3-20-43; sire, Eileenmere 288th 589545; H. B. White, Joliet, Illinois 200.00

Blackcap Hardwick 22d 790234, calved 2-3-44; sire, Hardwickmere 9th 582501; Earl Kaiser, Maroa, Illinois 310.00

Bon Enchantra 2d 855659, calved 1-29-45; sire, Queenmere 321st 544160; Cecil West, Clinton, Illinois 330.00

Queen Erina's 1946 913242, calved 5-15-46; sire, Erinie Marshall Lad 744354; Donald E. McHaney, Clinton, Illinois 255.00

Antelope Eileen 5th 972780, calved 11-5-46; sire, Effileenmere 566863; Leo Stokes, El Paso, Illinois 400.00

Blackbird Folora H. & T. 20th 713396, calved 3-16-42; sire, St. Albans Sangamon 10th 487340; Paul Long & Son, Clinton, Illinois 325.00

Queen Lady F. 3d 907385, calved 7-14-45; sire, Eileenmere of F. 11th 744001; H. B. White, Joliet, Illinois 200.00

Blackbird Lady F. 45th 860112, calved 7-24-44; sire, Bandolier 33d of Wilton 651-067; L. W. Shutter, Decatur, Illinois 395.00

Erica of Leamoor 1044135, calved 5-10-47; sire, Illustrous Bell Boy 871100; Cecil West, Clinton, Illinois 270.00

Miss Blackcap 5th of B Bar D 1006244, calved 5-1-47; sire, Quality Eston 536-411, Cecil West, Clinton, Illinois 290.00

Barbara Ann S. 1048870, calved 6-9-47; sire, Barban's Escort 896364; Clyde Wade, Clinton, Illinois 280.00

Rosella B. 8th 1004869, calved 12-12-46; sire, Black Blackcap M. 810893; John Perkin, Clinton, Illinois 295.00

Eileenmere's Blackcap T. 7th 1017408, calved 3-14-47; sire, Eileenmere 646th 793982; Clyde Wade, Clinton, Illinois 350.00

Eborea S. 57th 1048872, calved 6-26-47; sire, Eileenmere 288th 589545; Donald E. McHaney, Clinton, Illinois 250.00

Blackcap Beauty S. 21st 1048867, calved 4-22-47; sire, Eileenmere 288th 589545; Dr. Claude Durfee, Clinton, Illinois 280.00

Queen Grenada G. R. 9th 925841, calved 6-13-46; sire, Barbarian Grenadier G. R. 2d 699217; Virgil Gelbach, Beason, Illinois 345.00

Erica Rose of Decatur 1028892, calved 5-5-47; sire, Blackcap Bardolier G. R. 6th 794605; Donald E. McHaney, Clinton, Illinois 325.00

Blackcap Swigart 29th 1048875, calved 8-20-47; sire, Eileenmere 288th 589545; Cecil West, Clinton, Illinois 295.00

Eolamere Ectessa 10th 1048874, calved 7-25-47; sire, Eileenmere 288th 589545; Billy Blue, Clinton, Illinois 275.00

Blackcap Judy S. 106th 1016032, calved 3-3-47; sire, Eileenmere 288th 589545; Billy Blue, Clinton, Illinois 280.00

Bardolier's Blackcap 1044137, calved 6-25-47; sire, Decatur Bardolier G. R. 818131; P. W. Luhill, Clinton, Illinois 300.00

Black Beauty S. 50th 1048868, calved 4-22-47; sire, Eileenmere 288th 589545; Donald E. McHaney, Clinton, Illinois 305.00

Eileenmere's Erica 48th 1048871, calved 6-17-47; sire, Hickory Point Blackcap Lad 2d 823104; N. J. Houghman, Hayworth, Illinois 290.00

Evotte Erica 1044134, calved 4-21-47; sire, Hickory Point Blackcap Lad 2d 823104; Cecil West, Clinton, Illinois 280.00

Barbara Dell 3d 1124365, calved 8-21-47; sire, Burgess B. 53d 777641; Virgil Gelbach, Beason, Illinois 300.00

Eileenmere Erica 9th 1021649, calved 2-25-47; sire, Hickory Point Blackcap Lad 2d 823104; Joe Cuningham, Clinton, Ill. 400.00

Elba Erica 49th 1071427, calved 10-22-47; sire, Hickory Point Blackcap Lad 2d 823-104; L. W. Shutter, Decatur, Illinois 310.00

Black Ida 19th, calved 6-11-47; sire, Black Blackcap M. 810893; Virgil Gelbach, Beason, Illinois 315.00

Barbara of Glyn Mawr 7th 1130254, calved 8-8-48; sire, Burgess Marshall 20th 749-630; Clyde Wade, Clinton, Illinois 330.00

Black Bernice of T. H. 29th 1001795, calved 2-24-47; sire, Blackcap's Prizemere 3d 576795; Joe Cuningham, Clinton, Ill. 375.00

Eileenmere's Queenmere B. 1061670, calved 2-14-48; sire, Hardwickmere 122d 858-551; Joseph B. Geheb, Chrisman, Illinois 500.00

Southside Lady Blackcap R. 1108393, calved 5-18-48; sire, Blackcapmere W. 5th 693021; Lloyd Bell, Wapello, Illinois 325.00

Blackcap P. A. R. 62d 1109737, calved 5-11-48; sire, Oakview Eric 856693; Robert Morin, Clinton, Illinois 275.00

Blackbird Erminta W. 20th 1109985, calved 4-30-48; sire, Ericamere W. 8th 894-599; Donald E. McHaney, Clinton, Illinois 250.00

Lady Eline W. 2d 1100822, calved 5-14-48; sire, Ericamere W. 8th 894599; Leo Stokes, El Paso, Illinois 200.00

Greenacre Farms

Breeder of Fine Aberdeen-Angus Cattle

Here at Greenacre

Last Fall we bred a splendid group of our Cows to PRINCE SUNBEAM 246th 878878, which we purchased at the Frank Whitehead dispersal sale. His first Calves for us are now arriving and we think that they are a very promising lot. We think that PRINCE SUNBEAM 246th may be one of the better herd sires.

We are using as Herd Sires:

Good Hope General 8th 885965

A grandson of GENERAL 6th of PAGE and EL KATIF of DOONHOLM.

Elga Bardolier G. R. 881441

A grandson of QUEEN'S GRENADIER and QUALITY MARSHALL.

Prince Sunbeam 246th 878878

A grandson of BLACK PRINCE of SUNBEAM and BLACK PEER of ST. ALBANS.

Witham's M. Bandolier 830384

A grandson of BANDOLIER of ANOKA and ENFILEEN'S BANDOLIER.

The Farm is located 20 miles north of the junction of U. S. 41 and U. S. 24 (Kentland) or 30 miles south of the junction of U. S. 30 and U. S. 41.

VISITORS CORDIALLY INVITED TO INSPECT OUR HERD

Morocco, Indiana

MAJ. and MRS. W. A. RAFFERTY HAROLD CLEVINGER, Herdsman

BREEDING TROUBLES

WE GUARANTEE TO TEACH any average breeder or herdsman how to correct the following or his money back:

Barren Cows Breed, Keep Cows Breeding, Abortion Plan, Abortion Blood Test, Artificial Insemination, Trichomonosis, Semen without service, Remove Afterbirth without pulling, Deliver Calves, Diagnose Pregnancy, Sterile Sires, Disease Prevention, Calfhood (Bangs) Vaccination, Udder Course and a working knowledge of the generative organs. The breeder's language is used. We use cows dead and alive. Let us send you a list of students in your section. Phone or visit them. Free return privilege. Same management thirty years. Ten thousand satisfied students. For Breeders and Herdsmen only. If the student is not successful, an instructor will be sent to the farm, then if he is not satisfied, the carfare and tuition will be refunded. Ladies admitted.

School Held 5 Days

Tuesday Morning till Sat. Night

Boston, Massachusetts.....Nov. 1-6
Manger Hotel

Burlington, Vermont.....Nov. 8-13
Hotel Vermont

Harrisburg, Pennsylvania....Nov. 15-20
William Penn Hotel

Cincinnati, Ohio.....Nov. 29-Dec. 4
Hotel Gibson

Atlanta, Georgia.....Dec. 6-11
Atlantan Hotel

Fort Worth, Texas.....Dec. 13-18
Hotel Texas

Richmond, Virginia.....Jan. 3-8
Hotel King Carter

Newark, New Jersey.....Jan. 10-15
Hotel Riviera

Cleveland, Ohio.....Jan. 17-22
Hotel Allerton

Chicago, Illinois.....Jan. 31-Feb. 5
Sherman Hotel

Kansas City, Missouri.....Feb. 7-12
Pickwick Hotel

Minneapolis, Minnesota.....Feb. 14-19
Dyckman Hotel

Bismarck, North Dakota.....Feb. 21-26
Hotel Patterson

Los Angeles, California.....March 7-12
Hotel Alexandria

Portland, Oregon.....March 14-19
Washington Hotel

Ogden, Utah.....March 21-26
Hotel Ben Lomand

$75.00 pays round-trip carfare and tuition, if the carfare is not over $25.00. The owner of a herd of cows or a herdsman now employed can pay $10.00 cash and $10.00 a month by adding $2.50 extra. Send for a catalog which tells the whole story.

GRAHAM SCIENTIFIC BREEDING SCHOOL

216 East 10th St. Kansas City 6, Mo.

Another Grand Champion Steer

Another Steer Grand Championship for the Aberdeen-Angus breed was chalked up at the Stoneboro, Pennsylvania, Fair when Earl Cross, Boyers, Pennsylvania, a 4-H Club member of years standing, showed his Aberdeen-Angus Steer into top place. The Steer was bred by Harold O. Reif, Bonniecroft Farm, Renfrew, Pennsylvania.

Blackcap J. C. 91st 1108218, calved 3-22-48; sire, K. Eric 2d 949178; Billy Blue, Clinton, Illinois 260.00

Evelina J. C. 5th 1108221, calved 4-28-48; sire, K. Eric 2d 949178; Robert Morin, Clinton, Illinois 280.00

Rose Barbara 8th 1154029, calved 8-20-48; sire, Eileenmere 288th 589545; Joseph R. Gebeb, Chrisman, Illinois..... 250.00

Erica Eline S. 1154030, calved 9-1-48; sire, Eileenmere 288th 589545; Leo Stokes, El Paso, Illinois..... 200.00

East Central Missouri

St. Charles, Missouri, September 10th

SUMMARY:

54 Lots	$17,825.00, average	$ 330.09
8 Bulls	2,595.00, average	324.37
46 Cows	15,230.00, average	331.08
Top 5 Head	2,730.00, average	546.00
Top 10 Head	5,080.00, average	508.00
Top 15 Head	7,055.00, average	470.33
Top 20 Head	8,790.00, average	439.50

Top Bull—Duke's Eric 1145320; calved July 21, 1948; sire, Duke of Platter Farm 686-499; dam, Envious Eric Lorea 838697; consigned by Murry C. Colbert; purchased by Olmstead & Sons, Pollock, Missouri..... 500.00

Top Cow—Blackcap 4th of Thornhill 712-826; calved October 7, 1942; sire, Ferdinand of Thornhill 568269; dam, Blackcap of St. Albans 439077; consigned by L. Busch Faust; purchased by Joe Wells, Newtown, Missouri (Calf to Merrick A. Lindsey, Wray, Colorado for $330.00)..... 630.00

Second Top Cow (Tie)—Blackcap Y. B. M. 7th; calved January 15, 1944; sire, Eileenmere Gowin 601467; dam, Blackcap of B. M. 510461; consigned by Darnell & Harris; purchased by Prairie-Vu Farm, LaHarpe, Illinois (Calf to Merrick I. Lindsey, Wray, Colorado for $250.00)..... 550.00

Second Top Cow (Tie)—Entry; purchased by Don E. Shuey, Unionville, Missouri..... 550.00

Third Top Cow (Tie)—Envito of Rock Church 2d 868139; calved June 8, 1944; sire, Oak Ridge Bertramere 9th 632847; dam, Envito of Rock Church 2d 868139; consigned by John & Agnes Bentzen; purchased by C. Walter Blasi & Sons, Pulaski, Iowa 500.00

Third Top Cow (Tie)—Blackmere's Blackbird 10th; calved August 30, 1944; sire, Blackmere of Thousand Hills 642360; dam, Blackbird 2d of Merivale 524472; consigned by R. R. Robinson; purchased by Myron Baker, Kahoka, Missouri..... 500.00

Third Top Cow (Tie)—Pride of Eastman 990730; calved March 8, 1947; sire, Eastman 8th 801561; dam, Ella's Pride S. 597880; consigned by M. O. Shannon & Son; purchased by Bruening's Angus Farm, Higginsville, Missouri..... 500.00

BULLS:

Duke's Eric 1145320, (Murry C. Colbert), calved 7-21-48; sire, Duke of Platter Farm 686499; Olmstead & Sons, Pollock, Missouri 500.00

Missouri Black Peer 6th 909582, (Crystal Creek Farm), calved 3-14-46; sire, The Peer of Lake Albans 704000; Fred Nelson & Son, Arbela, Missouri..... 400.00

Bert Edella 965977, (Dr. C. G. Drum), calved 2-15-46; sire, Oak Ridge Bertramere 9th 632847; Herschel Morris, Clifton Hill, Missouri 420.00

Rock Church Edella Emulous 1100799, (Dr. C. G. Drum), calved 4-27-48; sire, Envious Elbanor Benton 787842; Lloyd Bennett, Mt. Sterling, Iowa..... 190.00

Prince G. of G. E., (Good Earth Stock Farm), calved 2-19-48; sire, Prince Sunbeam 46th 677648; Mrs. C. E. McCalment, Memphis, Missouri..... 235.00

Elba's Majesty of A. S. I. 2d 1155644, (A. J. Kersting), calved 1-23-49; sire, Elba's Majesty of A. S. I. 890294; H. C. Miller, Hampton, Iowa..... 280.00

Robindale's Prince, (R. R. Robinson), calved 8-5-48; sire, E. Prince's Blackcap Bond 934734; James Brown, Jr., Newtown, Mo. 350.00

Ebon Prince of I. A. 1060634, (Harvey A. Smith), calved 12-15-47; sire, Prince Sunbeam 46th 677648; Gertrude & Marie Funnell, Cincinnati, Iowa..... 220.00

COWS:

Envito of Rock Church 2d 868139, (John & Agnes Bentzen), calved 6-8-44; sire, Oak Ridge Bertramere 9th 632847; C. Walter Blasi & Sons, Pulaski, Iowa..... 500.00

Atmere's Pride 856870, (John & Agnes Bentzen), calved 5-20-45; sire, Evelina's Elban 671237; Moore & Hunt, Newtown, Missouri 275.00

Duke's Lady 7th 1145319, (Murry C. Colbert), calved 7-21-48; sire, Duke of Plat-

ter Farm 686499; Dr. Joseph E. Uridal, Hastings, Nebraska 335.00

Duke's Lady 8th 1145321, (Murry C. Colbert), calved 7-27-48; sire, Duke of Platter Farm 686499; W. O. Kimler, Atlanta, Missouri 300.00

Crystal Creek Evona 48th 1099289, (Crystal Creek Farm), calved 3-31-48; sire, The Peer of Lake Albans 2d 728931; W. O. Kimber, Atlanta, Missouri 300.00

Crystal Creek's Pride 1090602, (Crystal Creek Farm), calved 6-15-48; sire, Bell Boy W. 28th 678283; W. O. Kimber, Atlanta, Missouri 300.00

Jean of Crystal Creek 1090603, (Crystal Creek Farm), calved 7-27-48; sire, Eboren's Marshall 4th 659482; Anton H. Diemler, Jefferson City, Missouri 230.00

Blackcap Y. B. M. 7th, (Darnell & Harris), calved 1-15-44; sire, Eileenmere Gowin 601467; Prairie-Vu Farm, LaHarpe, Illinois (Calf to Merrick I. Lindsey, Wray, Colorado for $250.00) 550.00

Blackcap McHenry G. A. S. 7th 887584, (Darnell & Harris), calved 5-4-45; sire, Prince Sunbeam 33d 634087; Dr. Joseph E. Uridil, Hastings, Nebraska 350.00

Barbara of Good Earth 2d 1030007, (Darnell & Harris), calved 1-2-47; sire, Prince Sunbeam 103d 784385; J. A. Clay & Leona F. Clay, Green Castle, Missouri 240.00

Miss Burgess of Good Earth 2d 1030009, (Darnell & Harris), calved 3-18-47; sire, Prince Sunbeam 103d 784385; Dr. Joseph E. Uridil, Hastings, Nebraska 300.00

Rosalie's Belle, (Darnell & Harris), calved 4-16-48; sire, Eboren's Marshall 4th 659-482; J. A. Clay & Leona F. Clay, Green Castle, Missouri 230.00

Blackbird of Rock Church 6th 1100797, (Dr. C. G. Drum), calved 1-15-48; sire, Envious Elbanor Benton 787842; Herschel Morris, Clifton Hill, Missouri 400.00

Entry, (John W. Dyke), calved 10-5-48; sire, Montgomery Prince 2d 922637; Herschel Morris, Clifton Hill, Missouri 325.00

Evona Esther 41st 655199, (J. P. Ellis), calved 5-22-41; sire, Missouri Marshall 595224; Leslie Pickering & Son, Unionville, Missouri 230.00

Frederica of Thornhill 568270, (L. Busch Faust), calved 2-20-39; sire, Martin of Osage Hills 518227; L. F. Schubert & Son, Queen City, Missouri 225.00

Blackcap 4th of Thornhill 712826, (L. Busch Faust), calved 10-7-42; sire, Ferdinand of Thornhill 568269; Joe Wells, Newtown, Missouri (Calf to Merrick A. Lindsey, Wray, Colorado for $230.00) 630.00

Erica 4th of Thornhill 712827, (L. Busch Faust), calved 11-22-42; sire, Ferdinand of Thornhill 568269; Dr. Joseph E. Uridill, Hastings, Nebraska 400.00

Blackcap 20th of Thornhill 1039599, (L. Busch Faust), calved 3-29-47; sire, Belleau Michelob Junior 609519; Dr. Joseph E. Uridil, Hastings, Nebraska 310.00

Erica 16th of Thornhill 1039603, (L. Busch Faust), calved 9-8-47; sire, Eileenmere of Thornhill 851656; Myron Baker, Kahoka, Missouri 310.00

Thornhill's Pride 2d 1039605, (L. Busch Faust), calved 10-11-47; sire, Eileenmere of Thornhill 851656; J. A. Clay & Leona F. Clay, Green Castle, Missouri 265.00

Black Miss Thornhill 1085285, (L. Busch Faust), calved 1-22-48; sire, Eileenmere of Thornhill 851656; P. A. Lewis, Milan, Missouri 280.00

Blackcap 23d of Thornhill 1085287, (L. Busch Faust), calved 3-4-48; sire, Eileenmere of Thornhill 851656; J. A. Clay & Leona F. Clay, Green Castle, Missouri 250.00

Pride 6th of Thornhill 1085289, (L. Busch Faust), calved 3-16-48; sire, Belleau Michelob Junior 609519; Bill Cary, Palmyra, Missouri 450.00

Elbolee's Maid of G. M., (Green Meadows Stock Farm), calved 1-9-48; sire, Elbolee's Pridemere 747834; Bruening's Angus Farms, Higginsville, Missouri 255.00

Elbolee's Revelation of G. M., (Green Meadows Stock Farm), calved 1-23-48; sire, Elbolee's Pridemere 747834; L. F. Schubert & Son, Queen City, Missouri 235.00

Hassler's Black Lady 3d 1094792, (Hugh H. Hassler), calved 2-19-48; sire, Barmer's Blackbird Lad 797393; Bill Cary, Palmyra, Missouri 330.00

Hassler's Black Lady 5th 1094796, (Hugh H. Hassler), calved 3-9-48; sire, Barmer's Blackbird Lad 797393; Bill Cary, Palmyra, Missouri 245.00

Miss Padella 1083420, (S. S. Nowlin), calved 3-6-48; sire, Duke of Platter Farm 686499; Dr. Joseph E. Uridil, Hastings, Nebraska 300.00

Blackmere's Blackbird 10th, (R. R. Robinson), calved 8-30-44; sire, Blackmere of Thousand Hills 642360; Myron Baker, Kahoka, Missouri 500.00

Robindale's Blackbird, (R. R. Robinson & Son), calved 9-26-48; sire, E. Prince's Blackcap Bond 934734; Myron Baker, Kahoka, Missouri 360.00

Schaefer's Bird of Ark 1154590, (Schaefer Feed Co.), calved 6-18-47; sire, Lewand's Blackbird Bar 737428; Leslie Pickering & Son, Unionville, Missouri 230.00

Schaefer's Pride 2d 1151932, (Schaefer Feed Co.), calved 9-27-48; sire, Elburn of Benton 787840; I. T. & Anna Vincent, Green Castle, Missouri 200.00

Pride of Eastman 990730, (M. O. Shannon & Son), calved 3-8-47; sire, Eatman 8th 801561; Bruening's Angus Farm, Higginsville, Missouri 500.00

Blackcap Eileen L. N. 2d 1104996, (M. O. Shannon & Son), calved 4-2-48; sire, Blackcap F. L. 748585; H. P. Dochterman, Wyaconda, Missouri 270.00

Elba 75th of T. H. 1105506, (Harvey A. Smith), calved 4-2-48; sire, Bar Revodent 748010; H. P. Dochterman, Wyaconda, Missouri 270.00

Miss Blackbird of I. A. 1073089, (Harvey A. Smith), calved 5-24-48; sire, Fiserna's Lad 882053; Charles Meyer, Sullivan, Mo. 305.00

Evergreen Erica of I. A. 1100782, (Harvey A. Smith), calved 6-22-48; sire, Fiserna's Lad 882053; J. A. Clay & Leona F. Clay, Green Castle, Missouri 235.00

Barbara of B. D. 2d 713879, (Somea Farms), calved 7-9-42; sire, Bradmar 510603; Merrick I. Lindsey, Wray, Colo. 225.00

Southsidemere Erica 52d 748667, (Somea Farms), calved 9-17-43; sire, Eileenmere 290th 589548; Laddie Archer, Bloomfield, Iowa 315.00

Hooker's Eileenmere Joan 969502, (Somea Farms), calved 11-1-46; sire, Eileenmere H. T. H. 3d 841613; L. F. Schubert & Son, Queen City, Missouri 325.00

Bonnie Barmere 3d of R. 1054136, (Somea Farms), calved 4-16-47; sire, Envious Barbarian 5th 629687; L. F. Schubert & Son, Queen City, Missouri (Calf to Hollis Speer, Granger, Missouri for $125.00) 375.00

Oxford of Somea, (Somea Farms), calved 5-12-47; sire, Eileenmere of F. O. F. 931-531; Nancy Lee Moughler, Bloomfield, Iowa (Calf to Emerson Tysor, Unionville, Missouri for $195.00) 480.00

Ballin Bettie of South Oaks 3d 1027072, (Somea Farms), calved 6-15-47; sire, Eileenmere of South Oaks 872548; L. F. Schubert & Son, Queen City, Missouri 340.00

Blackbird S. 3d 929597, (A. Stevenson), calved 6-7-46; sire, High Hill's Lad 6th 769983; H. C. Miller, Hampton, Iowa 400.00

Entry; Don E. Shuey, Unionville, Missouri 550.00

Get Maximum Benefits From Your Feed

False Economy

The old way of feeding live stock short rations is indeed "False Economy". To do business profitably one must avoid unnecessary waste of time and materials. There's a way to secure more profit at lower feeding costs.

Be Modern—Use a "Grain Roller"

It has definitely been proven that whole grains are not as readily digested as "CRIMPED" or "ROLLED" grains. Live stock show more gains on less feed, when it is rolled or crimped. Modern feeding policies demand efficiency. The "GRAIN ROLLERS" can help you operate more efficiently.

For Better Results, Use a "Grain Roller"

Breeders and feeders throughout the nation are successfully using a Barrentine "Grain Roller and Crimper". They are durable, simple to operate and add profits to your operation.

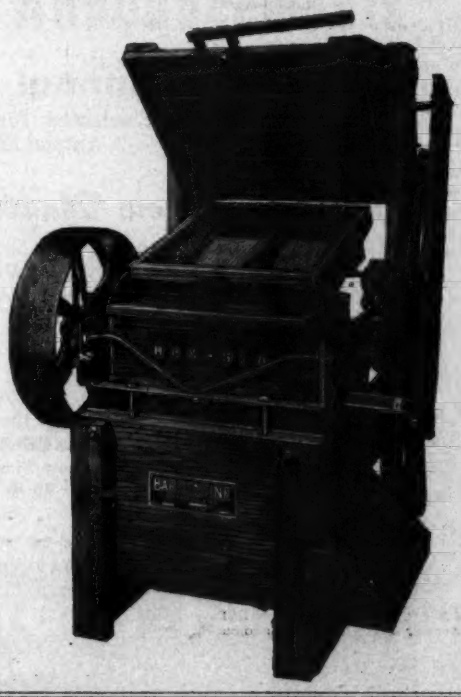

Complete Details Upon Request. We have an attractive Booklet ready for mailing. Please write for it as well as other literature.

Address: Sales Promotion,

The Barrentine Manufacturing Company

GREENWOOD MISSISSIPPI

Angus Valley Farms

—A Large Herd with the Quality of the Best Small Herd—

We Think

PRINCE SUNBEAM 105th is the BEST BREEDING son of Prince Sunbeam 29th. We know we prefer his get to that of any other son of the great "29th".

Prince Sunbeam 105th

Calved July 21, 1943. Never on a nurse cow. Purchased by us at the National Auction Sale in Chicago, March 2, 1945. Sired 32 calves in 1946, sired 38 calves in 1947, sired 53 calves in 1948, sired 84 calves in 1949, up to date. In four years, over 60 cows bred to him were sold to others. Weighs 1600 pounds in good breeding shape. Weighed 1800 pounds when fairly fat. Close coupled, deep and thick. Come see him and his calves.

Prince Sunbeam 105th 784382

Son of Prince Sunbeam 29th by Black Prince of Sunbeam**
Son of Queen Peeress S. B. by Black Peer of St. Albans**

That IS Championship Breeding

The calves by 105th have qualities in them from his side, sure enough, that should carry on. His sons, to date, are doing just that, and when they are out of cows by our old Blackcap Revolution B. 8th 566886, less hazard exists than before. They really "Breed On."

Our Annual Sale -- January 24th, 1950

We have selected four of his sons out of "B. 8th" Dams to put in our Annual Sale. They are Real Herd Sire Prospects.

Our Sincere Thanks

To the bidders and buyers on Lots 1 and 24 in the National Sale at Dallas, Texas, October 12, 1949.
Lot 1—Dr. Stern Ring, Houston, Texas, 2nd Top Bull of Sale
Lot 24—Dr. Armand Hammer, Shadow Isle Farms, Red Bank, N. J., daughter of "105th"

News:

- **The rains came, the Rye Grass, Brome, Fescue and White Dutch are really growing.**
- **Around 1000 tons of the finest Atlas Sorgo Silage is being put up.**
- **Lots of calves came the last two months.**
- **Have had the Show String out to 3 Shows this fall. They did well in all of them and many placed well up in the hottest classes, and made many new friends for the Herd.**

You're Always Welcome at Angus Valley

JAY P. WALKER, Owner
Drawer 1710, Tulsa, Oklahoma

EARL DUGGER, Herdsman
Rt. 9, Box 274, Tulsa, Oklahoma

RAY HARDESTY, Manager
Rt. 9, Box 272, Tulsa, Oklahoma

Tulsa, Oklahoma

ROSEMERE

Herd Founded in 1898 by Mother of Present Owner

—Above Trade Mark Reg. in U. S. Patent Office

Watch this Space for one of

Rosemere's Most Important Announcements

•
•
•
•

Prizemere 32d . . . .

Still regarded as one of the Aberdeen-Angus breed's all time great sires.

Parent herd—Maquoketa, Iowa
ROLAND EHLERS in charge

Western herd—Los Olivos, California
ARNALDO J. MEISGEIER in charge

OTTO V. BATTLES, General Manager

Rosemere Farms

MR. AND MRS. OTTO V. BATTLES

MAQUOKETA IOWA

LOS OLIVOS, CALIFORNIA
SANTA BARBARA COUNTY

Sunbeam Bulls--The Breed Improvers

Be Modern--Use a Sunbeam Bull

Keep in step with Progress. During the past year (data taken from the Aberdeen-Angus JOURNAL) 106 different breeders from 29 different states have advertised a SUNBEAM BRED BULL as their Chief Herd Sire or as one of their Herd Bulls in Service. In the August 1949 issue, alone, 67 breeders from 20 states advertised they were using a SUNBEAM Bred Bull. The MODERN way to Breed Improvement is through the use of SUNBEAM BULLS, the BREED IMPROVERS.

For Better Results--Use a Sunbeam Bull

In 73 sales held thus far this year, the TOP BULL or the TOP FEMALES was from SUNBEAM BREEDING. In a majority of these 73 sales BOTH the TOP BULL and the TOP FEMALE were of SUNBEAM BLOODLINES. These sales were held by breeders from New Jersey and Virginia in the East to California on the West, bordered on the North and Northwest by Michigan and Wyoming and the South and Southwest by Louisiana and Texas.

Yes, Five of the Top Seven Sales

Held by individuals during 1949 were made possible through the use of SUNBEAM HERD SIRES. Many of the Top Consignment Sales, including the International and the Futurity were represented strongly by SUNBEAM BREEDING. Yes, For Better Results, Use a SUNBEAM BULL in your Herd. Check with breeders who are using a SUNBEAM BULL and you'll find THEIR BETTER RESULTS will convince you.

During the past eleven months, 33 Bulls have been sold at auction for $5,000.00 or more. TWENTY-ONE were sired by SUNBEAM BULLS. THE RECORD SPEAKS!

•

Write today for HOTEL RESERVATIONS and CATALOGS
and REMEMBER

Our Annual Sale, Monday, January 23d, 1950

We feel that the RESULTS achieved by our many customers have been the main factor in the success of SUNBEAM FARMS.

Sunbeam Farms S. C. Fullerton, Jr. **Miami, Oklahoma**

"Ask the Man who is Using One"